NECAP Percent Proficient or above "Cohort" History

Math Teaching Year Report for School

Freedom Elementary School-20350-Freedom

Fall NECAP results for students who attended this School during the academic year prior to the year reported. Grade is the fall 2013 testing grade, Year is Fall Testing Year. Note: Disaggregation is not reported if inclusion by cohort is not usually consistent year to year (ex: IEP). Line 1: Percent Proficient or above, Line 2: Avg Scaled Score, Line 3: Number Tested

2013 test Grade		2009	2010	2011	2012	2013
07	School	7	8	9	7	8
	District	7	8	9	7	8
	State	76% 347 14,077	74% 447 14,059	76% 547 14,054	74% 646 14,088	69% 745 14,198
06	School	0 0	92% 347 14	85% 453 13	85% 548 13	73% 645 11
	District	0 0	92% 347 14	85% 453 13	85% 548 13	73% 645 11
	State	0 0	76% 347 13,995	76% 448 14,020	74% 547 14,073	70% 645 14,081
05	School	0 0	0 0	7	8	8
	District	0 0	0 0	7	8	8
	State	0 0	0 0	76% 347 13,718	77% 448 13,726	73% 546 13,783
04	School	0 0	0 0	0 0	8	9
	District	0 0	0 0	0 0	8	9
	State	0 0	0 0	0 0	74% 346 13,712	73% 447 13,800
03	School	0 0	0 0	0 0	0 0	8
	District	0 0	0 0	0 0	0 0	8
	State	0 0	0 0	0 0	0 0	70% 345 13,418

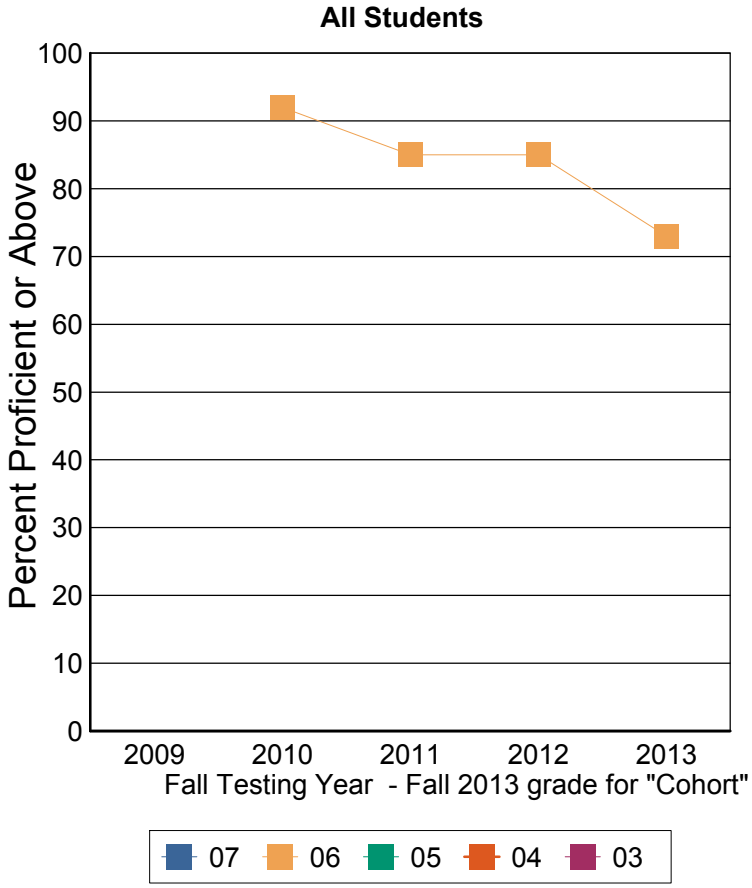

To use this chart start from the right-hand side to find the 2013 results for the grade listed. Go left one year to the 2012 results. This is the result for roughly that same "cohort" of students for the previous grade. Continue back through the years and descending grades. For example: Grade 8 2013, Grade 7 2012, Grade 6 2011, Grade 5 2010, Grade 4 2009. Each year new students are added and others leave so this does not represent a true "cohort". Note that grade 4 will only have 2 points and grade 3 will have 1 point (2013 result). Also note that results will only be shown for years when the student was taught in the school (or district).

These results are for the students who were instructed in the previous teaching year grade. For example: Fall Testing grade 5 is reporting the performance of teaching year grade 4.

Note: This report includes NECAP data only. Students who did not take the test for any reason are NOT included. The denominator for percent proficient is number of students tested by NECAP (which is not a true representation of the student population). A student's assignment to a school or district in this report is not contingent on continuous enrollment (as it is in AYP reporting). Cohort report does not represent a true cohort. If less than 10 students are tested then results are not reported. Ethnic group designations have changed over time. Please see website for more information. Data source: Disaggregated results teaching year.

NECAP Percent Proficient or above "Cohort" History

Math Teaching Year Report for School

Freedom Elementary School-20350-Freedom

Fall NECAP results for students who attended this School during the academic year prior to the year reported. Grade is the fall 2013 testing grade, Year is Fall Testing Year. Note: Disaggregation is not reported if inclusion by cohort is not usually consistent year to year (ex: IEP). Line 1: Percent Proficient or above, Line 2: Avg Scaled Score, Line 3: Number Tested

2013 test Grade		2009	2010	2011	2012	2013
07	School	7	8	9	7	8
	District	7	8	9	7	8
	State	78% 347 12,671	75% 447 12,575	77% 547 12,542	76% 647 12,510	69% 745 12,589
06	School	0 0	92% 347 13	85% 453 13	85% 548 13	73% 645 11
	District	0 0	92% 347 13	85% 453 13	85% 548 13	73% 645 11
	State	0 0	77% 348 12,431	78% 448 12,394	75% 547 12,422	72% 645 12,381
05	School	0 0	0 0	7	8	8
	District	0 0	0 0	7	8	8
	State	0 0	0 0	78% 348 12,096	79% 448 12,072	74% 546 12,118
04	School	0 0	0 0	0 0	8	9
	District	0 0	0 0	0 0	8	9
	State	0 0	0 0	0 0	76% 347 12,003	75% 447 12,046
03	School	0 0	0 0	0 0	0 0	8
	District	0 0	0 0	0 0	0 0	8
	State	0 0	0 0	0 0	0 0	72% 346 11,559

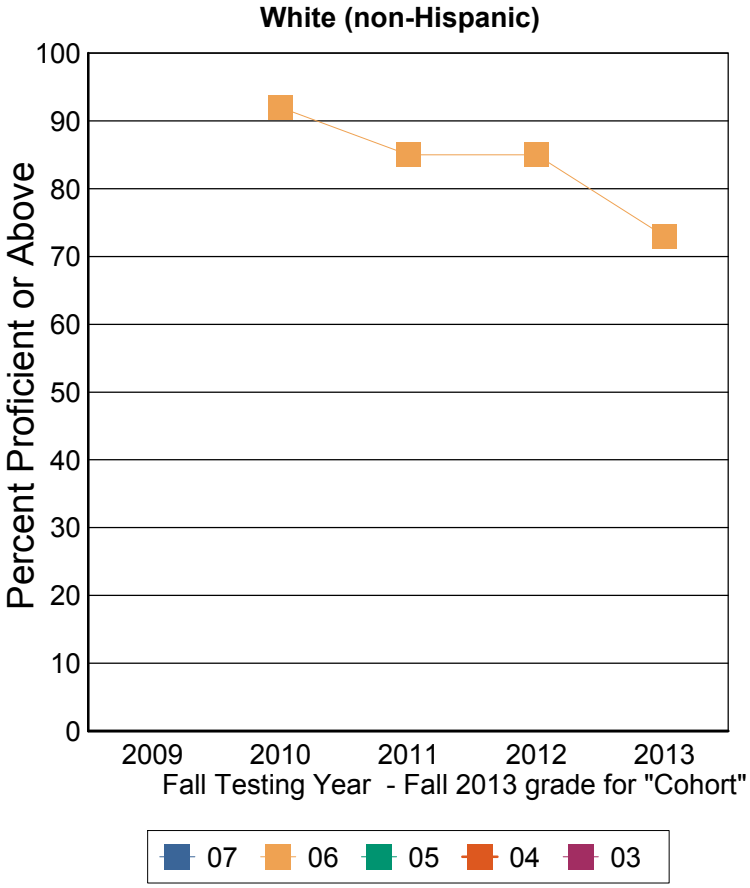

To use this chart start from the right-hand side to find the 2013 results for the grade listed. Go left one year to the 2012 results. This is the result for roughly that same "cohort" of students for the previous grade. Continue back through the years and descending grades. For example: Grade 8 2013, Grade 7 2012, Grade 6 2011, Grade 5 2010, Grade 4 2009. Each year new students are added and others leave so this does not represent a true "cohort". Note that grade 4 will only have 2 points and grade 3 will have 1 point (2013 result). Also note that results will only be shown for years when the student was taught in the school (or district).

These results are for the students who were instructed in the previous teaching year grade. For example: Fall Testing grade 5 is reporting the performance of teaching year grade 4.

Note: This report includes NECAP data only. Students who did not take the test for any reason are NOT included. The denominator for percent proficient is number of students tested by NECAP (which is not a true representation of the student population). A student's assignment to a school or district in this report is not contingent on continuous enrollment (as it is in AYP reporting). Cohort report does not represent a true cohort. If less than 10 students are tested then results are not reported. Ethnic group designations have changed over time. Please see website for more information. Data source: Disaggregated results teaching year.

NECAP Percent Proficient or above "Cohort" History

Math Teaching Year Report for School

Freedom Elementary School-20350-Freedom

Fall NECAP results for students who attended this School during the academic year prior to the year reported. Grade is the fall 2013 testing grade, Year is Fall Testing Year. Note: Disaggregation is not reported if inclusion by cohort is not usually consistent year to year (ex: IEP). Line 1: Percent Proficient or above, Line 2: Avg Scaled Score, Line 3: Number Tested

2013 test Grade		2009	2010	2011	2012	2013
07	School	4	5	6	5	5
	District	4	5	6	5	5
	State	76% 347 7,238	74% 447 7,219	75% 547 7,191	73% 646 7,231	67% 744 7,297
06	School	0 0	91% 346 11	90% 453 10	90% 549 10	9
	District	0 0	91% 346 11	90% 453 10	90% 549 10	9
	State	0 0	77% 347 7,209	77% 448 7,224	74% 546 7,227	69% 645 7,265
05	School	0 0	0 0	5	6	6
	District	0 0	0 0	5	6	6
	State	0 0	0 0	78% 347 7,094	77% 448 7,099	73% 546 7,141
04	School	0 0	0 0	0 0	3	4
	District	0 0	0 0	0 0	3	4
	State	0 0	0 0	0 0	75% 347 6,905	72% 447 6,935
03	School	0 0	0 0	0 0	0 0	6
	District	0 0	0 0	0 0	0 0	6
	State	0 0	0 0	0 0	0 0	71% 346 6,914

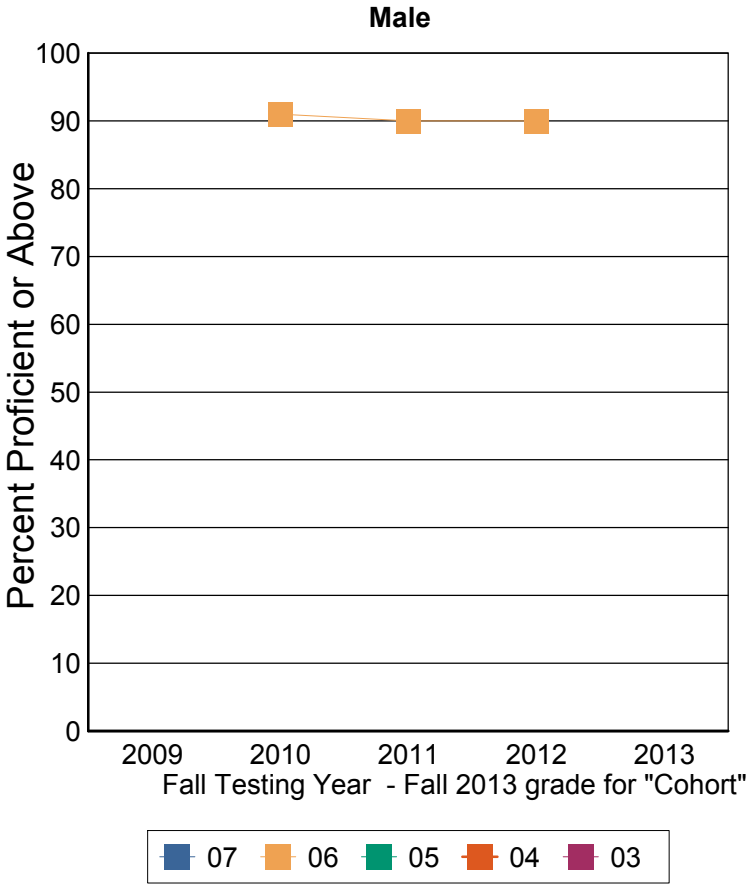

To use this chart start from the right-hand side to find the 2013 results for the grade listed. Go left one year to the 2012 results. This is the result for roughly that same "cohort" of students for the previous grade. Continue back through the years and descending grades. For example: Grade 8 2013, Grade 7 2012, Grade 6 2011, Grade 5 2010, Grade 4 2009. Each year new students are added and others leave so this does not represent a true "cohort". Note that grade 4 will only have 2 points and grade 3 will have 1 point (2013 result). Also note that results will only be shown for years when the student was taught in the school (or district).

These results are for the students who were instructed in the previous teaching year grade. For example: Fall Testing grade 5 is reporting the performance of teaching year grade 4.

Note: This report includes NECAP data only. Students who did not take the test for any reason are NOT included. The denominator for percent proficient is number of students tested by NECAP (which is not a true representation of the student population). A student's assignment to a school or district in this report is not contingent on continuous enrollment (as it is in AYP reporting). Cohort report does not represent a true cohort. If less than 10 students are tested then results are not reported. Ethnic group designations have changed over time. Please see website for more information. Data source: Disaggregated results teaching year.

NECAP Percent Proficient or above "Cohort" History

Reading Teaching Year Report for School

Freedom Elementary School-20350-Freedom

Fall NECAP results for students who attended this School during the academic year prior to the year reported. Grade is the fall 2013 testing grade, Year is Fall Testing Year. Note: Disaggregation is not reported if inclusion by cohort is not usually consistent year to year (ex: IEP). Line 1: Percent Proficient or above, Line 2: Avg Scaled Score, Line 3: Number Tested

2013 test Grade		2009	2010	2011	2012	2013
07	School	7	8	9	7	8
	District	7	8	9	7	8
	State	80% 349 14,054	77% 449 14,038	77% 548 14,028	79% 649 14,079	75% 748 14,177
06	School	0 0	93% 350 14	92% 455 13	93% 555 13	91% 656 11
	District	0 0	93% 350 14	92% 455 13	93% 555 13	91% 656 11
	State	0 0	80% 348 13,959	79% 448 13,996	77% 548 14,047	77% 648 14,071
05	School	0 0	0 0	7	8	8
	District	0 0	0 0	7	8	8
	State	0 0	0 0	81% 349 13,698	78% 448 13,697	79% 548 13,765
04	School	0 0	0 0	0 0	8	9
	District	0 0	0 0	0 0	8	9
	State	0 0	0 0	0 0	78% 348 13,687	75% 447 13,775
03	School	0 0	0 0	0 0	0 0	8
	District	0 0	0 0	0 0	0 0	8
	State	0 0	0 0	0 0	0 0	77% 348 13,390

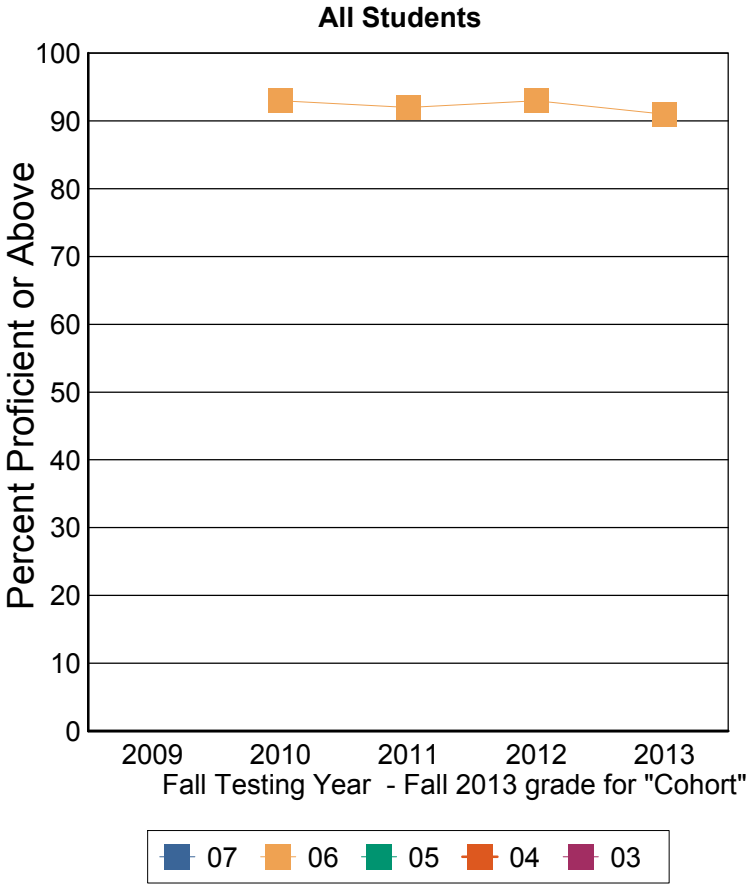

To use this chart start from the right-hand side to find the 2013 results for the grade listed. Go left one year to the 2012 results. This is the result for roughly that same "cohort" of students for the previous grade. Continue back through the years and descending grades. For example: Grade 8 2013, Grade 7 2012, Grade 6 2011, Grade 5 2010, Grade 4 2009. Each year new students are added and others leave so this does not represent a true "cohort". Note that grade 4 will only have 2 points and grade 3 will have 1 point (2013 result). Also note that results will only be shown for years when the student was taught in the school (or district).

These results are for the students who were instructed in the previous teaching year grade. For example: Fall Testing grade 5 is reporting the performance of teaching year grade 4.

Note: This report includes NECAP data only. Students who did not take the test for any reason are NOT included. The denominator for percent proficient is number of students tested by NECAP (which is not a true representation of the student population). A student's assignment to a school or district in this report is not contingent on continuous enrollment (as it is in AYP reporting). Cohort report does not represent a true cohort. If less than 10 students are tested then results are not reported. Ethnic group designations have changed over time. Please see website for more information. Data source: Disaggregated results teaching year.

NECAP Percent Proficient or above "Cohort" History

Reading Teaching Year Report for School

Freedom Elementary School-20350-Freedom

Fall NECAP results for students who attended this School during the academic year prior to the year reported. Grade is the fall 2013 testing grade, Year is Fall Testing Year. Note: Disaggregation is not reported if inclusion by cohort is not usually consistent year to year (ex: IEP). Line 1: Percent Proficient or above, Line 2: Avg Scaled Score, Line 3: Number Tested

2013 test Grade		2009	2010	2011	2012	2013
07	School	7	8	9	7	8
	District	7	8	9	7	8
	State	82% 349 12,671	78% 449 12,572	78% 548 12,539	81% 649 12,511	76% 748 12,596
06	School	0 0	92% 350 13	92% 455 13	93% 555 13	91% 656 11
	District	0 0	92% 350 13	92% 455 13	93% 555 13	91% 656 11
	State	0 0	81% 348 12,426	80% 448 12,388	79% 548 12,422	78% 649 12,388
05	School	0 0	0 0	7	8	8
	District	0 0	0 0	7	8	8
	State	0 0	0 0	82% 349 12,099	80% 448 12,069	80% 549 12,118
04	School	0 0	0 0	0 0	8	9
	District	0 0	0 0	0 0	8	9
	State	0 0	0 0	0 0	79% 349 12,003	77% 447 12,048
03	School	0 0	0 0	0 0	0 0	8
	District	0 0	0 0	0 0	0 0	8
	State	0 0	0 0	0 0	0 0	78% 349 11,558

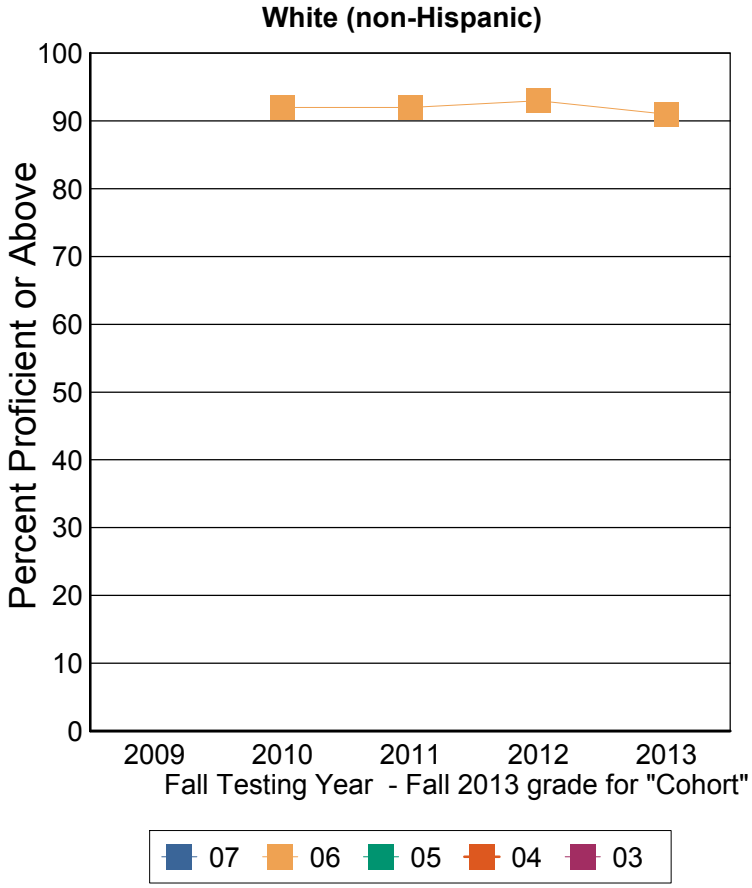

To use this chart start from the right-hand side to find the 2013 results for the grade listed. Go left one year to the 2012 results. This is the result for roughly that same "cohort" of students for the previous grade. Continue back through the years and descending grades. For example: Grade 8 2013, Grade 7 2012, Grade 6 2011, Grade 5 2010, Grade 4 2009. Each year new students are added and others leave so this does not represent a true "cohort". Note that grade 4 will only have 2 points and grade 3 will have 1 point (2013 result). Also note that results will only be shown for years when the student was taught in the school (or district).

These results are for the students who were instructed in the previous teaching year grade. For example: Fall Testing grade 5 is reporting the performance of teaching year grade 4.

Note: This report includes NECAP data only. Students who did not take the test for any reason are NOT included. The denominator for percent proficient is number of students tested by NECAP (which is not a true representation of the student population). A student's assignment to a school or district in this report is not contingent on continuous enrollment (as it is in AYP reporting). Cohort report does not represent a true cohort. If less than 10 students are tested then results are not reported. Ethnic group designations have changed over time. Please see website for more information. Data source: Disaggregated results teaching year.

NECAP Percent Proficient or above "Cohort" History

Reading Teaching Year Report for School

Freedom Elementary School-20350-Freedom

Fall NECAP results for students who attended this School during the academic year prior to the year reported. Grade is the fall 2013 testing grade, Year is Fall Testing Year. Note: Disaggregation is not reported if inclusion by cohort is not usually consistent year to year (ex: IEP). Line 1: Percent Proficient or above, Line 2: Avg Scaled Score, Line 3: Number Tested

2013 test Grade		2009	2010	2011	2012	2013
07	School	4	5	6	5	5
	District	4	5	6	5	5
	State	78% 347 7,226	74% 447 7,212	72% 546 7,183	75% 646 7,230	71% 746 7,293
06	School	0 0	91% 348 11	90% 453 10	90% 555 10	9
	District	0 0	91% 348 11	90% 453 10	90% 555 10	9
	State	0 0	76% 346 7,192	74% 446 7,216	74% 546 7,214	71% 645 7,260
05	School	0 0	0 0	5	6	6
	District	0 0	0 0	5	6	6
	State	0 0	0 0	78% 347 7,087	74% 447 7,082	73% 546 7,132
04	School	0 0	0 0	0 0	3	4
	District	0 0	0 0	0 0	3	4
	State	0 0	0 0	0 0	75% 347 6,897	71% 445 6,925
03	School	0 0	0 0	0 0	0 0	6
	District	0 0	0 0	0 0	0 0	6
	State	0 0	0 0	0 0	0 0	74% 347 6,898

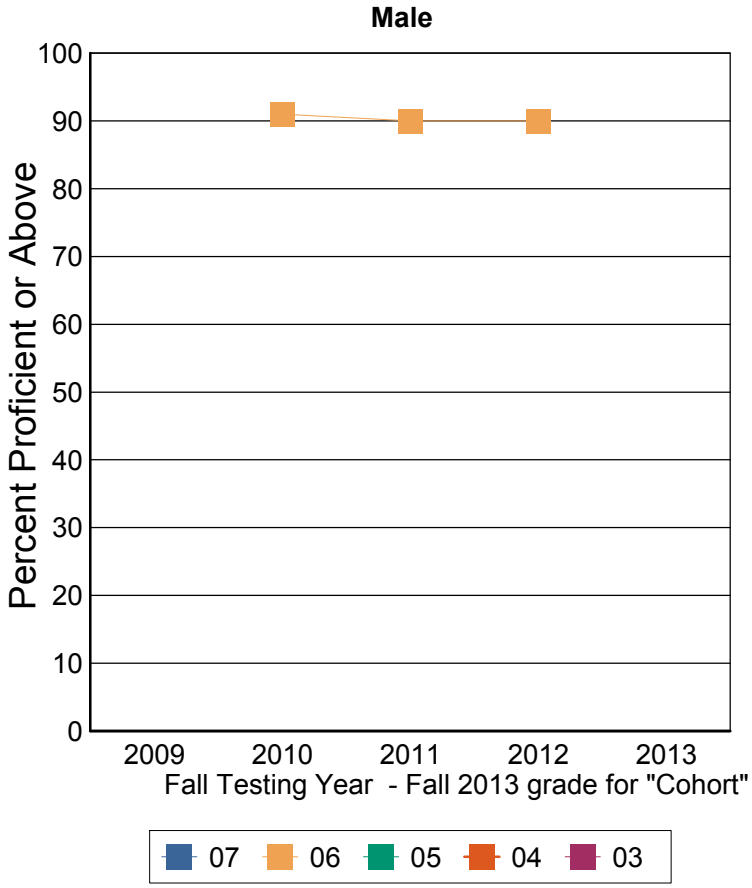

To use this chart start from the right-hand side to find the 2013 results for the grade listed. Go left one year to the 2012 results. This is the result for roughly that same "cohort" of students for the previous grade. Continue back through the years and descending grades. For example: Grade 8 2013, Grade 7 2012, Grade 6 2011, Grade 5 2010, Grade 4 2009. Each year new students are added and others leave so this does not represent a true "cohort". Note that grade 4 will only have 2 points and grade 3 will have 1 point (2013 result). Also note that results will only be shown for years when the student was taught in the school (or district).

These results are for the students who were instructed in the previous teaching year grade. For example: Fall Testing grade 5 is reporting the performance of teaching year grade 4.

Note: This report includes NECAP data only. Students who did not take the test for any reason are NOT included. The denominator for percent proficient is number of students tested by NECAP (which is not a true representation of the student population). A student's assignment to a school or district in this report is not contingent on continuous enrollment (as it is in AYP reporting). Cohort report does not represent a true cohort. If less than 10 students are tested then results are not reported. Ethnic group designations have changed over time. Please see website for more information. Data source: Disaggregated results teaching year.