NECAP Percent Proficient or above "Cohort" History

Math Teaching Year Report for School

Plainfield Elementary School-21375-Plainfield

Fall NECAP results for students who attended this School during the academic year prior to the year reported. Grade is the fall 2013 testing grade, Year is Fall Testing Year. Note: Disaggregation is not reported if inclusion by cohort is not usually consistent year to year (ex: IEP). Line 1: Percent Proficient or above, Line 2: Avg Scaled Score, Line 3: Number Tested

2013 test Grade		2008	2009	2010	2011	2012	2013
08	School	89% 350 26	92% 450 27	89% 552 28	86% 651 29	92% 751 25	95% 855 21
	District	89% 350 26	92% 450 27	89% 552 28	86% 651 29	92% 751 25	95% 855 21
	State	72% 345 14,292	75% 447 14,380	73% 546 14,410	72% 647 14,407	69% 745 14,509	64% 843 14,481
07	School	0 0	76% 347 25	81% 449 26	74% 546 27	86% 649 28	83% 747 29
	District	0 0	76% 347 25	81% 449 26	74% 546 27	86% 649 28	83% 747 29
	State	0 0	76% 347 14,077	74% 447 14,059	76% 547 14,054	74% 646 14,088	69% 745 14,198
06	School	0 0	0 0	76% 349 29	68% 447 31	74% 549 31	77% 649 31
	District	0 0	0 0	76% 349 29	68% 447 31	74% 549 31	77% 649 31
	State	0 0	0 0	76% 347 13,995	76% 448 14,020	74% 547 14,073	70% 645 14,081
05	School	0 0	0 0	0 0	72% 348 22	91% 456 22	86% 553 22
	District	0 0	0 0	0 0	72% 348 22	91% 456 22	86% 553 22
	State	0 0	0 0	0 0	76% 347 13,718	77% 448 13,726	73% 546 13,783
04	School	0 0	0 0	0 0	0 0	92% 351 25	75% 447 24
	District	0 0	0 0	0 0	0 0	92% 351 25	75% 447 24
	State	0 0	0 0	0 0	0 0	74% 346 13,712	73% 447 13,800
03	School	0 0	0 0	0 0	0 0	0 0	80% 347 15
	District	0 0	0 0	0 0	0 0	0 0	80% 347 15
	State	0 0	0 0	0 0	0 0	0 0	70% 345 13,418

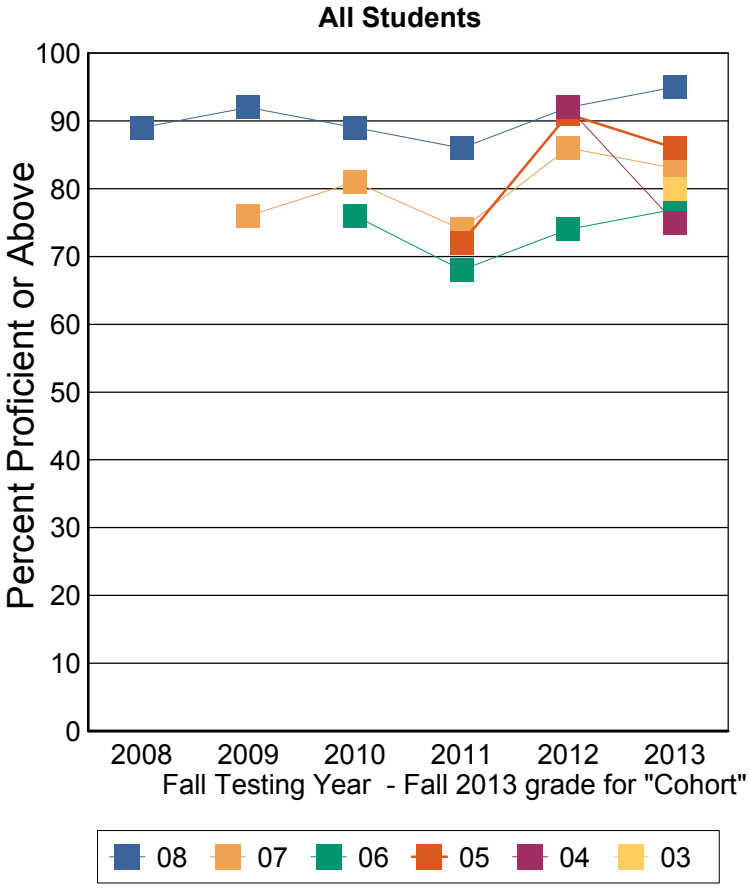

To use this chart start from the right-hand side to find the 2013 results for the grade listed. Go left one year to the 2012 results. This is the result for roughly that same "cohort" of students for the previous grade. Continue back through the years and descending grades. For example: Grade 8 2013, Grade 7 2012, Grade 6 2011, Grade 5 2010, Grade 4 2009. Each year new students are added and others leave so this does not represent a true "cohort". Note that grade 4 will only have 2 points and grade 3 will have 1 point (2013 result). Also note that results will only be shown for years when the student was taught in the school (or district).

These results are for the students who were instructed in the previous teaching year grade. For example: Fall Testing grade 5 is reporting the performance of teaching year grade 4.

Note: This report includes NECAP data only. Students who did not take the test for any reason are NOT included. The denominator for percent proficient is number of students tested by NECAP (which is not a true representation of the student population). A student's assignment to a school or district in this report is not contingent on continuous enrollment (as it is in AYP reporting). Cohort report does not represent a true cohort. If less than 10 students are tested then results are not reported. Ethnic group designations have changed over time. Please see website for more information. Data source: Disaggregated results teaching year.

NECAP Percent Proficient or above "Cohort" History

Math Teaching Year Report for School

Plainfield Elementary School-21375-Plainfield

Fall NECAP results for students who attended this School during the academic year prior to the year reported. Grade is the fall 2013 testing grade, Year is Fall Testing Year. Note: Disaggregation is not reported if inclusion by cohort is not usually consistent year to year (ex: IEP). Line 1: Percent Proficient or above, Line 2: Avg Scaled Score, Line 3: Number Tested

2013 test Grade		2008	2009	2010	2011	2012	2013
08	School	88% 350 24	92% 451 25	88% 552 26	85% 651 27	91% 751 23	95% 855 18
	District	88% 350 24	92% 451 25	88% 552 26	85% 651 27	91% 751 23	95% 855 18
	State	73% 346 12,960	75% 447 12,999	75% 547 12,940	74% 647 12,864	71% 745 12,952	66% 844 12,908
07	School	0 0	75% 346 24	80% 449 25	73% 546 26	88% 649 25	85% 747 26
	District	0 0	75% 346 24	80% 449 25	73% 546 26	88% 649 25	85% 747 26
	State	0 0	78% 347 12,671	75% 447 12,575	77% 547 12,542	76% 647 12,510	69% 745 12,589
06	School	0 0	0 0	75% 348 28	67% 447 30	72% 549 29	76% 648 30
	District	0 0	0 0	75% 348 28	67% 447 30	72% 549 29	76% 648 30
	State	0 0	0 0	77% 348 12,431	78% 448 12,394	75% 547 12,422	72% 645 12,381
05	School	0 0	0 0	0 0	77% 350 21	91% 456 22	85% 553 20
	District	0 0	0 0	0 0	77% 350 21	91% 456 22	85% 553 20
	State	0 0	0 0	0 0	78% 348 12,096	79% 448 12,072	74% 546 12,118
04	School	0 0	0 0	0 0	0 0	92% 351 25	74% 447 23
	District	0 0	0 0	0 0	0 0	92% 351 25	74% 447 23
	State	0 0	0 0	0 0	0 0	76% 347 12,003	75% 447 12,046
03	School	0 0	0 0	0 0	0 0	0 0	77% 348 13
	District	0 0	0 0	0 0	0 0	0 0	77% 348 13
	State	0 0	0 0	0 0	0 0	0 0	72% 346 11,559

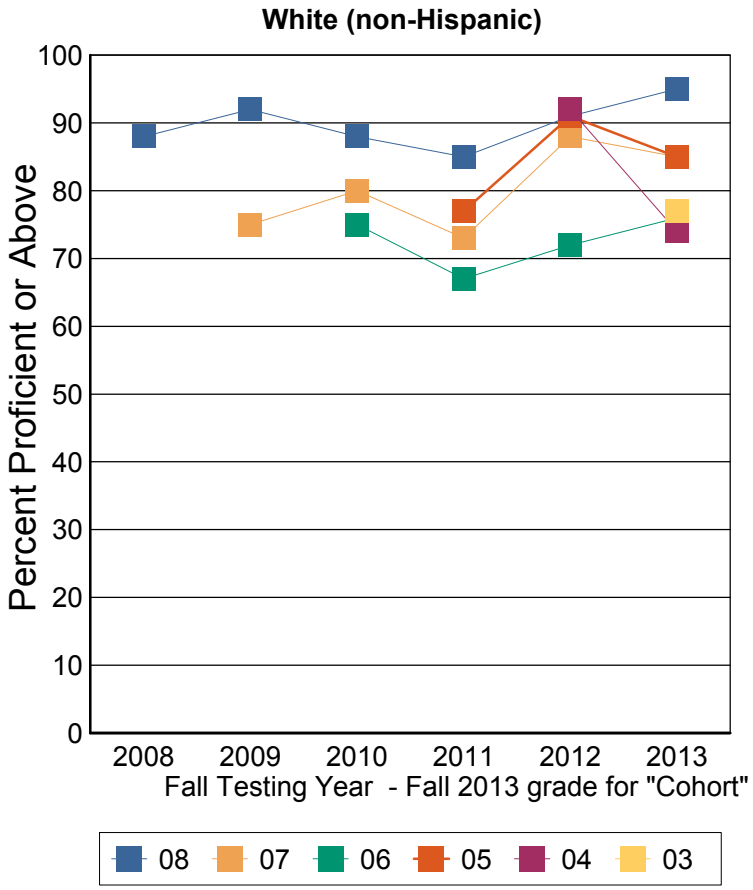

To use this chart start from the right-hand side to find the 2013 results for the grade listed. Go left one year to the 2012 results. This is the result for roughly that same "cohort" of students for the previous grade. Continue back through the years and descending grades. For example: Grade 8 2013, Grade 7 2012, Grade 6 2011, Grade 5 2010, Grade 4 2009. Each year new students are added and others leave so this does not represent a true "cohort". Note that grade 4 will only have 2 points and grade 3 will have 1 point (2013 result). Also note that results will only be shown for years when the student was taught in the school (or district).

These results are for the students who were instructed in the previous teaching year grade. For example: Fall Testing grade 5 is reporting the performance of teaching year grade 4.

Note: This report includes NECAP data only. Students who did not take the test for any reason are NOT included. The denominator for percent proficient is number of students tested by NECAP (which is not a true representation of the student population). A student's assignment to a school or district in this report is not contingent on continuous enrollment (as it is in AYP reporting). Cohort report does not represent a true cohort. If less than 10 students are tested then results are not reported. Ethnic group designations have changed over time. Please see website for more information. Data source: Disaggregated results teaching year.

NECAP Percent Proficient or above "Cohort" History

Math Teaching Year Report for School

Plainfield Elementary School-21375-Plainfield

Fall NECAP results for students who attended this School during the academic year prior to the year reported. Grade is the fall 2013 testing grade, Year is Fall Testing Year. Note: Disaggregation is not reported if inclusion by cohort is not usually consistent year to year (ex: IEP). Line 1: Percent Proficient or above, Line 2: Avg Scaled Score, Line 3: Number Tested

2013 test Grade		2008	2009	2010	2011	2012	2013
08	School	92% 352 12	92% 450 13	84% 551 13	79% 650 14	80% 751 10	 7
	District	92% 352 12	92% 450 13	84% 551 13	79% 650 14	80% 751 10	 7
	State	73% 346 7,549	74% 447 7,597	73% 546 7,614	73% 646 7,609	67% 745 7,647	62% 843 7,629
07	School	 0 0	90% 350 10	90% 453 10	84% 547 13	86% 649 14	93% 748 15
	District	 0 0	90% 350 10	90% 453 10	84% 547 13	86% 649 14	93% 748 15
	State	 0 0	76% 347 7,238	74% 447 7,219	75% 547 7,191	73% 646 7,231	67% 744 7,297
06	School	 0 0	 0 0	86% 351 14	80% 451 15	76% 551 16	81% 650 16
	District	 0 0	 0 0	86% 351 14	80% 451 15	76% 551 16	81% 650 16
	State	 0 0	 0 0	77% 347 7,209	77% 448 7,224	74% 546 7,227	69% 645 7,265
05	School	 0 0	 0 0	 0 0	67% 345 12	92% 456 12	92% 554 12
	District	 0 0	 0 0	 0 0	67% 345 12	92% 456 12	92% 554 12
	State	 0 0	 0 0	 0 0	78% 347 7,094	77% 448 7,099	73% 546 7,141
04	School	 0 0	 0 0	 0 0	 0 0	90% 353 11	70% 449 10
	District	 0 0	 0 0	 0 0	 0 0	90% 353 11	70% 449 10
	State	 0 0	 0 0	 0 0	 0 0	75% 347 6,905	72% 447 6,935
03	School	 0 0	 0 0	 0 0	 0 0	 0 0	 8
	District	 0 0	 0 0	 0 0	 0 0	 0 0	 8
	State	 0 0	 0 0	 0 0	 0 0	 0 0	71% 346 6,914

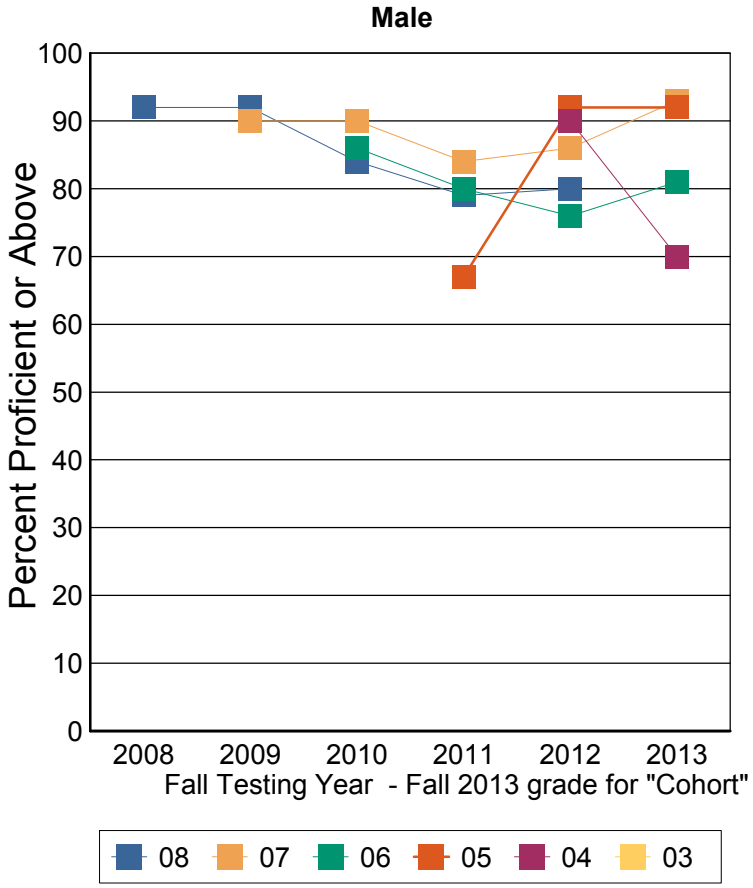

To use this chart start from the right-hand side to find the 2013 results for the grade listed. Go left one year to the 2012 results. This is the result for roughly that same "cohort" of students for the previous grade. Continue back through the years and descending grades. For example: Grade 8 2013, Grade 7 2012, Grade 6 2011, Grade 5 2010, Grade 4 2009. Each year new students are added and others leave so this does not represent a true "cohort". Note that grade 4 will only have 2 points and grade 3 will have 1 point (2013 result). Also note that results will only be shown for years when the student was taught in the school (or district).

These results are for the students who were instructed in the previous teaching year grade. For example: Fall Testing grade 5 is reporting the performance of teaching year grade 4.

Note: This report includes NECAP data only. Students who did not take the test for any reason are NOT included. The denominator for percent proficient is number of students tested by NECAP (which is not a true representation of the student population). A student's assignment to a school or district in this report is not contingent on continuous enrollment (as it is in AYP reporting). Cohort report does not represent a true cohort. If less than 10 students are tested then results are not reported. Ethnic group designations have changed over time. Please see website for more information. Data source: Disaggregated results teaching year.

NECAP Percent Proficient or above "Cohort" History

Math Teaching Year Report for School

Plainfield Elementary School-21375-Plainfield

Fall NECAP results for students who attended this School during the academic year prior to the year reported. Grade is the fall 2013 testing grade, Year is Fall Testing Year. Note: Disaggregation is not reported if inclusion by cohort is not usually consistent year to year (ex: IEP). Line 1: Percent Proficient or above, Line 2: Avg Scaled Score, Line 3: Number Tested

2013 test Grade		2008	2009	2010	2011	2012	2013
08	School	85% 348 14	92% 451 14	94% 552 15	93% 653 15	100% 751 15	93% 853 14
	District	85% 348 14	92% 451 14	94% 552 15	93% 653 15	100% 751 15	93% 853 14
	State	71% 345 6,742	74% 447 6,783	72% 546 6,796	73% 647 6,798	70% 745 6,861	67% 844 6,852
07	School	0 0	67% 344 15	75% 447 16	65% 546 14	86% 648 14	72% 746 14
	District	0 0	67% 344 15	75% 447 16	65% 546 14	86% 648 14	72% 746 14
	State	0 0	77% 347 6,839	74% 447 6,840	76% 547 6,863	75% 646 6,857	71% 745 6,901
06	School	0 0	0 0	67% 347 15	57% 443 16	73% 547 15	73% 647 15
	District	0 0	0 0	67% 347 15	57% 443 16	73% 547 15	73% 647 15
	State	0 0	0 0	76% 347 6,786	77% 448 6,796	75% 547 6,845	72% 645 6,816
05	School	0 0	0 0	0 0	80% 352 10	90% 456 10	80% 552 10
	District	0 0	0 0	0 0	80% 352 10	90% 456 10	80% 552 10
	State	0 0	0 0	0 0	75% 347 6,624	77% 448 6,627	74% 546 6,642
04	School	0 0	0 0	0 0	0 0	93% 349 14	78% 445 14
	District	0 0	0 0	0 0	0 0	93% 349 14	78% 445 14
	State	0 0	0 0	0 0	0 0	72% 346 6,807	73% 447 6,865
03	School	0 0	0 0	0 0	0 0	0 0	7
	District	0 0	0 0	0 0	0 0	0 0	7
	State	0 0	0 0	0 0	0 0	0 0	69% 345 6,504

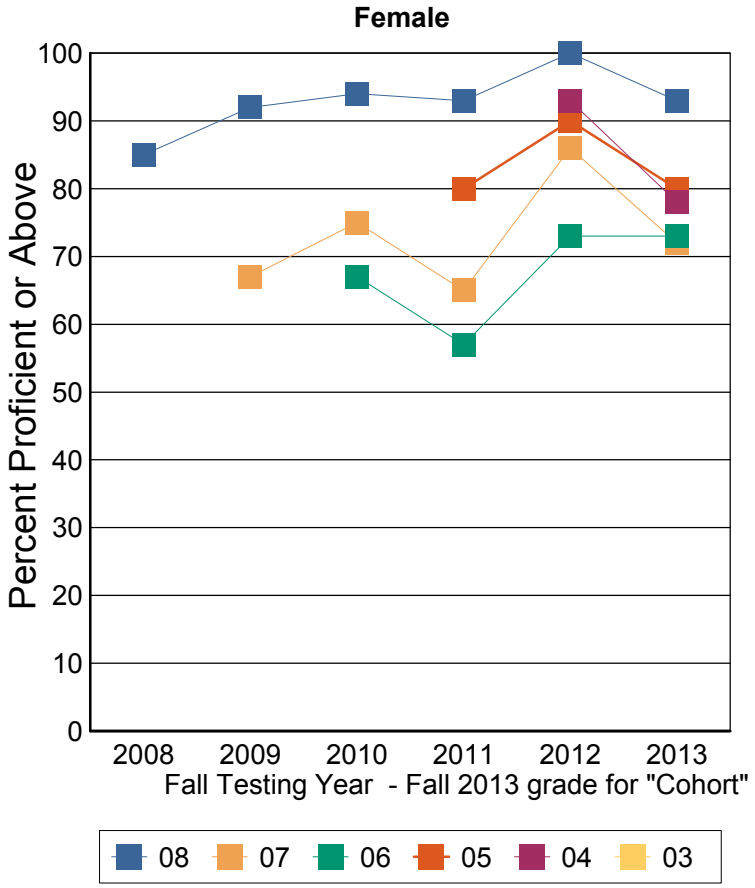

To use this chart start from the right-hand side to find the 2013 results for the grade listed. Go left one year to the 2012 results. This is the result for roughly that same "cohort" of students for the previous grade. Continue back through the years and descending grades. For example: Grade 8 2013, Grade 7 2012, Grade 6 2011, Grade 5 2010, Grade 4 2009. Each year new students are added and others leave so this does not represent a true "cohort". Note that grade 4 will only have 2 points and grade 3 will have 1 point (2013 result). Also note that results will only be shown for years when the student was taught in the school (or district).

These results are for the students who were instructed in the previous teaching year grade. For example: Fall Testing grade 5 is reporting the performance of teaching year grade 4.

Note: This report includes NECAP data only. Students who did not take the test for any reason are NOT included. The denominator for percent proficient is number of students tested by NECAP (which is not a true representation of the student population). A student's assignment to a school or district in this report is not contingent on continuous enrollment (as it is in AYP reporting). Cohort report does not represent a true cohort. If less than 10 students are tested then results are not reported. Ethnic group designations have changed over time. Please see website for more information. Data source: Disaggregated results teaching year.

NECAP Percent Proficient or above "Cohort" History

Reading Teaching Year Report for School

Plainfield Elementary School-21375-Plainfield

Fall NECAP results for students who attended this School during the academic year prior to the year reported. Grade is the fall 2013 testing grade, Year is Fall Testing Year. Note: Disaggregation is not reported if inclusion by cohort is not usually consistent year to year (ex: IEP). Line 1: Percent Proficient or above, Line 2: Avg Scaled Score, Line 3: Number Tested

2013 test Grade		2008	2009	2010	2011	2012	2013
08	School	100% 354 26	93% 453 27	90% 555 28	83% 652 29	92% 761 25	100% 865 21
	District	100% 354 26	93% 453 27	90% 555 28	83% 652 29	92% 761 25	100% 865 21
	State	78% 348 14,274	75% 447 14,350	78% 548 14,370	80% 649 14,393	77% 749 14,497	78% 850 14,464
07	School	0 0	88% 352 25	73% 451 26	78% 550 27	90% 656 28	87% 754 29
	District	0 0	88% 352 25	73% 451 26	78% 550 27	90% 656 28	87% 754 29
	State	0 0	80% 349 14,054	77% 449 14,038	77% 548 14,028	79% 649 14,079	75% 748 14,177
06	School	0 0	0 0	90% 351 29	81% 451 31	97% 556 31	87% 654 31
	District	0 0	0 0	90% 351 29	81% 451 31	97% 556 31	87% 654 31
	State	0 0	0 0	80% 348 13,959	79% 448 13,996	77% 548 14,047	77% 648 14,071
05	School	0 0	0 0	0 0	82% 354 22	95% 457 22	91% 557 22
	District	0 0	0 0	0 0	82% 354 22	95% 457 22	91% 557 22
	State	0 0	0 0	0 0	81% 349 13,698	78% 448 13,697	79% 548 13,765
04	School	0 0	0 0	0 0	0 0	96% 352 25	67% 448 24
	District	0 0	0 0	0 0	0 0	96% 352 25	67% 448 24
	State	0 0	0 0	0 0	0 0	78% 348 13,687	75% 447 13,775
03	School	0 0	0 0	0 0	0 0	0 0	93% 352 15
	District	0 0	0 0	0 0	0 0	0 0	93% 352 15
	State	0 0	0 0	0 0	0 0	0 0	77% 348 13,390

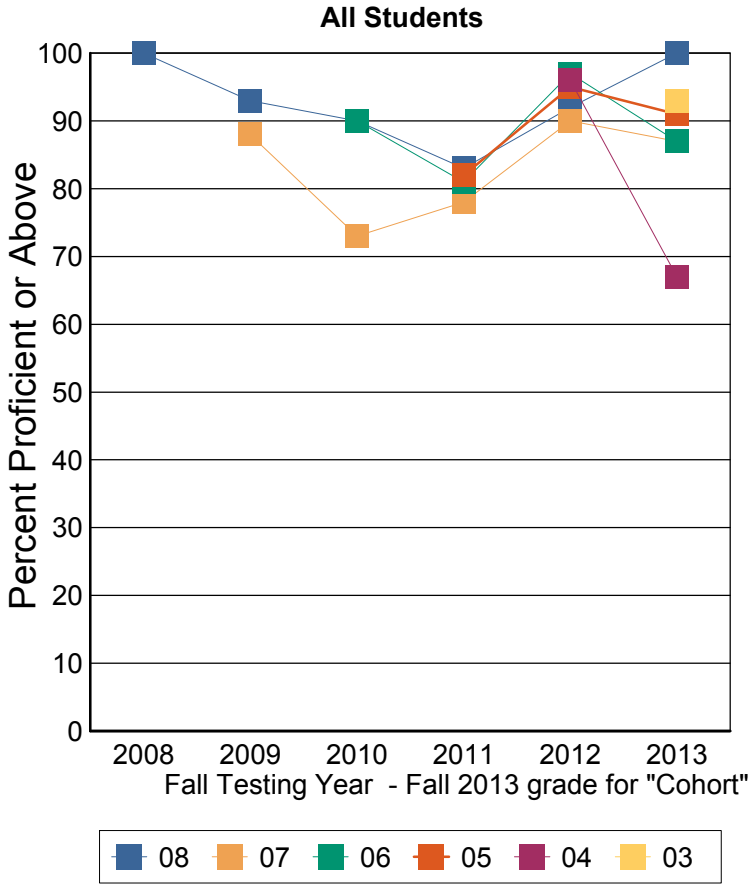

To use this chart start from the right-hand side to find the 2013 results for the grade listed. Go left one year to the 2012 results. This is the result for roughly that same "cohort" of students for the previous grade. Continue back through the years and descending grades. For example: Grade 8 2013, Grade 7 2012, Grade 6 2011, Grade 5 2010, Grade 4 2009. Each year new students are added and others leave so this does not represent a true "cohort". Note that grade 4 will only have 2 points and grade 3 will have 1 point (2013 result). Also note that results will only be shown for years when the student was taught in the school (or district).

These results are for the students who were instructed in the previous teaching year grade. For example: Fall Testing grade 5 is reporting the performance of teaching year grade 4.

Note: This report includes NECAP data only. Students who did not take the test for any reason are NOT included. The denominator for percent proficient is number of students tested by NECAP (which is not a true representation of the student population). A student's assignment to a school or district in this report is not contingent on continuous enrollment (as it is in AYP reporting). Cohort report does not represent a true cohort. If less than 10 students are tested then results are not reported. Ethnic group designations have changed over time. Please see website for more information. Data source: Disaggregated results teaching year.

NECAP Percent Proficient or above "Cohort" History

Reading Teaching Year Report for School

Plainfield Elementary School-21375-Plainfield

Fall NECAP results for students who attended this School during the academic year prior to the year reported. Grade is the fall 2013 testing grade, Year is Fall Testing Year. Note: Disaggregation is not reported if inclusion by cohort is not usually consistent year to year (ex: IEP). Line 1: Percent Proficient or above, Line 2: Avg Scaled Score, Line 3: Number Tested

2013 test Grade		2008	2009	2010	2011	2012	2013
08	School	100% 353 24	92% 452 25	89% 555 26	82% 651 27	92% 760 23	100% 864 18
	District	100% 353 24	92% 452 25	89% 555 26	82% 651 27	92% 760 23	100% 864 18
	State	79% 348 12,965	77% 447 13,001	80% 548 12,933	81% 650 12,870	78% 749 12,961	79% 850 12,914
07	School	0 0	88% 352 24	72% 451 25	77% 550 26	88% 657 25	85% 754 26
	District	0 0	88% 352 24	72% 451 25	77% 550 26	88% 657 25	85% 754 26
	State	0 0	82% 349 12,671	78% 449 12,572	78% 548 12,539	81% 649 12,511	76% 748 12,596
06	School	0 0	0 0	89% 351 28	80% 450 30	97% 556 29	87% 654 30
	District	0 0	0 0	89% 351 28	80% 450 30	97% 556 29	87% 654 30
	State	0 0	0 0	81% 348 12,426	80% 448 12,388	79% 548 12,422	78% 649 12,388
05	School	0 0	0 0	0 0	85% 355 21	95% 457 22	95% 559 20
	District	0 0	0 0	0 0	85% 355 21	95% 457 22	95% 559 20
	State	0 0	0 0	0 0	82% 349 12,099	80% 448 12,069	80% 549 12,118
04	School	0 0	0 0	0 0	0 0	96% 352 25	65% 447 23
	District	0 0	0 0	0 0	0 0	96% 352 25	65% 447 23
	State	0 0	0 0	0 0	0 0	79% 349 12,003	77% 447 12,048
03	School	0 0	0 0	0 0	0 0	0 0	92% 353 13
	District	0 0	0 0	0 0	0 0	0 0	92% 353 13
	State	0 0	0 0	0 0	0 0	0 0	78% 349 11,558

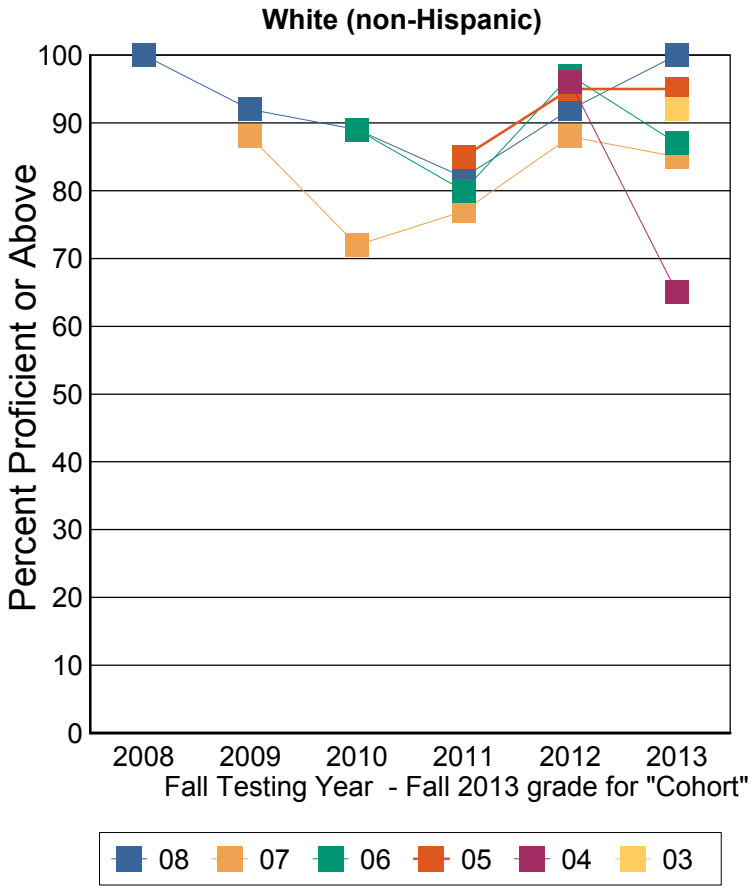

To use this chart start from the right-hand side to find the 2013 results for the grade listed. Go left one year to the 2012 results. This is the result for roughly that same "cohort" of students for the previous grade. Continue back through the years and descending grades. For example: Grade 8 2013, Grade 7 2012, Grade 6 2011, Grade 5 2010, Grade 4 2009. Each year new students are added and others leave so this does not represent a true "cohort". Note that grade 4 will only have 2 points and grade 3 will have 1 point (2013 result). Also note that results will only be shown for years when the student was taught in the school (or district).

These results are for the students who were instructed in the previous teaching year grade. For example: Fall Testing grade 5 is reporting the performance of teaching year grade 4.

Note: This report includes NECAP data only. Students who did not take the test for any reason are NOT included. The denominator for percent proficient is number of students tested by NECAP (which is not a true representation of the student population). A student's assignment to a school or district in this report is not contingent on continuous enrollment (as it is in AYP reporting). Cohort report does not represent a true cohort. If less than 10 students are tested then results are not reported. Ethnic group designations have changed over time. Please see website for more information. Data source: Disaggregated results teaching year.

NECAP Percent Proficient or above "Cohort" History

Reading Teaching Year Report for School

Plainfield Elementary School-21375-Plainfield

Fall NECAP results for students who attended this School during the academic year prior to the year reported. Grade is the fall 2013 testing grade, Year is Fall Testing Year. Note: Disaggregation is not reported if inclusion by cohort is not usually consistent year to year (ex: IEP). Line 1: Percent Proficient or above, Line 2: Avg Scaled Score, Line 3: Number Tested

2013 test Grade		2008	2009	2010	2011	2012	2013
08	School	100% 355 12	84% 450 13	84% 551 13	72% 648 14	80% 752 10	 7
	District	100% 355 12	84% 450 13	84% 551 13	72% 648 14	80% 752 10	 7
	State	76% 347 7,540	72% 445 7,575	75% 546 7,593	76% 647 7,599	71% 746 7,642	72% 847 7,614
07	School	 0 0	100% 352 10	90% 449 10	70% 545 13	93% 652 14	93% 752 15
	District	 0 0	100% 352 10	90% 449 10	70% 545 13	93% 652 14	93% 752 15
	State	 0 0	78% 347 7,226	74% 447 7,212	72% 546 7,183	75% 646 7,230	71% 746 7,293
06	School	 0 0	 0 0	93% 352 14	80% 451 15	94% 554 16	81% 651 16
	District	 0 0	 0 0	93% 352 14	80% 451 15	94% 554 16	81% 651 16
	State	 0 0	 0 0	76% 346 7,192	74% 446 7,216	74% 546 7,214	71% 645 7,260
05	School	 0 0	 0 0	 0 0	84% 351 12	91% 454 12	91% 554 12
	District	 0 0	 0 0	 0 0	84% 351 12	91% 454 12	91% 554 12
	State	 0 0	 0 0	 0 0	78% 347 7,087	74% 447 7,082	73% 546 7,132
04	School	 0 0	 0 0	 0 0	 0 0	91% 350 11	50% 444 10
	District	 0 0	 0 0	 0 0	 0 0	91% 350 11	50% 444 10
	State	 0 0	 0 0	 0 0	 0 0	75% 347 6,897	71% 445 6,925
03	School	 0 0	 0 0	 0 0	 0 0	 0 0	 8
	District	 0 0	 0 0	 0 0	 0 0	 0 0	 8
	State	 0 0	 0 0	 0 0	 0 0	 0 0	74% 347 6,898

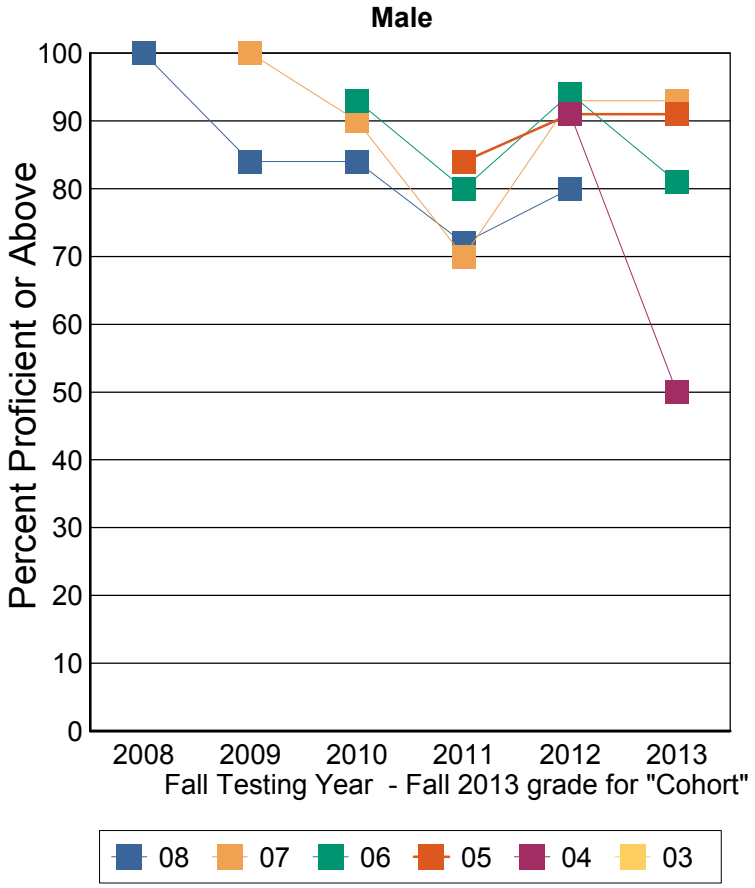

To use this chart start from the right-hand side to find the 2013 results for the grade listed. Go left one year to the 2012 results. This is the result for roughly that same "cohort" of students for the previous grade. Continue back through the years and descending grades. For example: Grade 8 2013, Grade 7 2012, Grade 6 2011, Grade 5 2010, Grade 4 2009. Each year new students are added and others leave so this does not represent a true "cohort". Note that grade 4 will only have 2 points and grade 3 will have 1 point (2013 result). Also note that results will only be shown for years when the student was taught in the school (or district).

These results are for the students who were instructed in the previous teaching year grade. For example: Fall Testing grade 5 is reporting the performance of teaching year grade 4.

Note: This report includes NECAP data only. Students who did not take the test for any reason are NOT included. The denominator for percent proficient is number of students tested by NECAP (which is not a true representation of the student population). A student's assignment to a school or district in this report is not contingent on continuous enrollment (as it is in AYP reporting). Cohort report does not represent a true cohort. If less than 10 students are tested then results are not reported. Ethnic group designations have changed over time. Please see website for more information. Data source: Disaggregated results teaching year.

NECAP Percent Proficient or above "Cohort" History

Reading Teaching Year Report for School

Plainfield Elementary School-21375-Plainfield

Fall NECAP results for students who attended this School during the academic year prior to the year reported. Grade is the fall 2013 testing grade, Year is Fall Testing Year. Note: Disaggregation is not reported if inclusion by cohort is not usually consistent year to year (ex: IEP). Line 1: Percent Proficient or above, Line 2: Avg Scaled Score, Line 3: Number Tested

2013 test Grade		2008	2009	2010	2011	2012	2013
08	School	100% 353 14	100% 455 14	93% 559 15	93% 657 15	100% 768 15	100% 866 14
	District	100% 353 14	100% 455 14	93% 559 15	93% 657 15	100% 768 15	100% 866 14
	State	80% 349 6,733	80% 448 6,775	82% 550 6,777	84% 652 6,794	82% 752 6,853	84% 853 6,850
07	School	0 0	80% 353 15	63% 452 16	86% 554 14	86% 660 14	79% 756 14
	District	0 0	80% 353 15	63% 452 16	86% 554 14	86% 660 14	79% 756 14
	State	0 0	84% 350 6,828	81% 450 6,826	81% 550 6,845	84% 652 6,849	80% 750 6,884
06	School	0 0	0 0	87% 351 15	82% 450 16	100% 559 15	94% 657 15
	District	0 0	0 0	87% 351 15	82% 450 16	100% 559 15	94% 657 15
	State	0 0	0 0	83% 350 6,767	83% 450 6,780	81% 550 6,832	84% 651 6,811
05	School	0 0	0 0	0 0	80% 357 10	100% 461 10	90% 561 10
	District	0 0	0 0	0 0	80% 357 10	100% 461 10	90% 561 10
	State	0 0	0 0	0 0	84% 351 6,611	81% 449 6,615	85% 551 6,633
04	School	0 0	0 0	0 0	0 0	100% 353 14	79% 450 14
	District	0 0	0 0	0 0	0 0	100% 353 14	79% 450 14
	State	0 0	0 0	0 0	0 0	81% 350 6,790	79% 449 6,850
03	School	0 0	0 0	0 0	0 0	0 0	7
	District	0 0	0 0	0 0	0 0	0 0	7
	State	0 0	0 0	0 0	0 0	0 0	79% 350 6,492

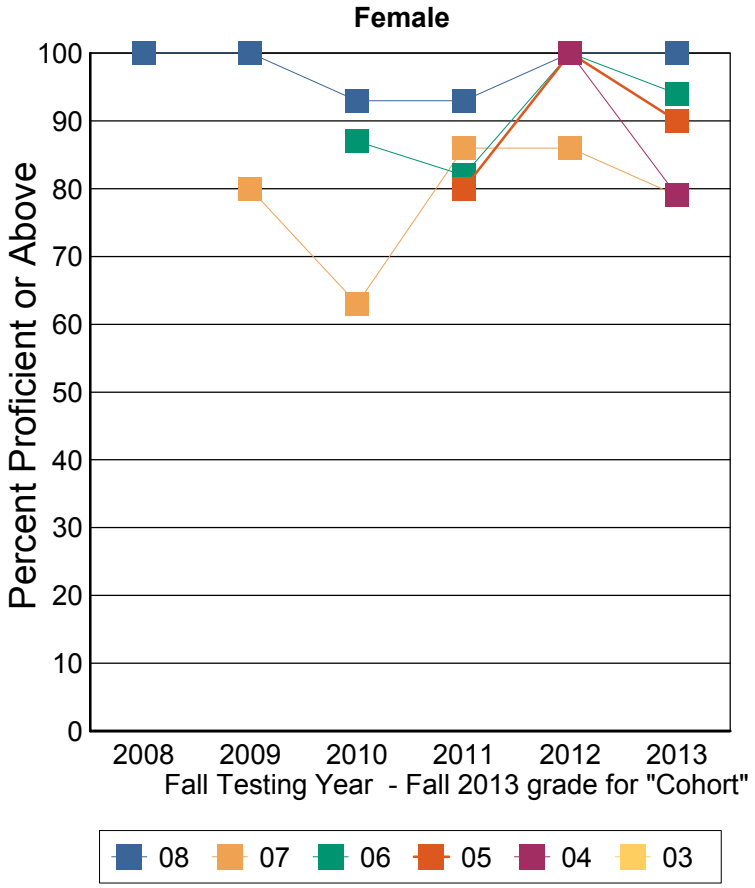

To use this chart start from the right-hand side to find the 2013 results for the grade listed. Go left one year to the 2012 results. This is the result for roughly that same "cohort" of students for the previous grade. Continue back through the years and descending grades. For example: Grade 8 2013, Grade 7 2012, Grade 6 2011, Grade 5 2010, Grade 4 2009. Each year new students are added and others leave so this does not represent a true "cohort". Note that grade 4 will only have 2 points and grade 3 will have 1 point (2013 result). Also note that results will only be shown for years when the student was taught in the school (or district).

These results are for the students who were instructed in the previous teaching year grade. For example: Fall Testing grade 5 is reporting the performance of teaching year grade 4.

Note: This report includes NECAP data only. Students who did not take the test for any reason are NOT included. The denominator for percent proficient is number of students tested by NECAP (which is not a true representation of the student population). A student's assignment to a school or district in this report is not contingent on continuous enrollment (as it is in AYP reporting). Cohort report does not represent a true cohort. If less than 10 students are tested then results are not reported. Ethnic group designations have changed over time. Please see website for more information. Data source: Disaggregated results teaching year.