NECAP Percent Proficient or above "Cohort" History

Math Teaching Year Report for School

South Hampton Barnard School-20815-South Hampton

Fall NECAP results for students who attended this School during the academic year prior to the year reported. Grade is the fall 2013 testing grade, Year is Fall Testing Year. Note: Disaggregation is not reported if inclusion by cohort is not usually consistent year to year (ex: IEP). Line 1: Percent Proficient or above, Line 2: Avg Scaled Score, Line 3: Number Tested

2013 test Grade		2008	2009	2010	2011	2012	2013
08	School	8	8	8	9	7	7
	District	8	8	8	9	7	7
	State	72% 345 14,292	75% 447 14,380	73% 546 14,410	72% 647 14,407	69% 745 14,509	64% 843 14,481
07	School	0 0	6	7	7	7	6
	District	0 0	6	7	7	7	6
	State	0 0	76% 347 14,077	74% 447 14,059	76% 547 14,054	74% 646 14,088	69% 745 14,198
06	School	0 0	0 0	70% 347 10	70% 448 10	7	6
	District	0 0	0 0	70% 347 10	70% 448 10	7	6
	State	0 0	0 0	76% 347 13,995	76% 448 14,020	74% 547 14,073	70% 645 14,081
05	School	0 0	0 0	0 0	82% 348 11	9	8
	District	0 0	0 0	0 0	82% 348 11	9	8
	State	0 0	0 0	0 0	76% 347 13,718	77% 448 13,726	73% 546 13,783
04	School	0 0	0 0	0 0	0 0	6	6
	District	0 0	0 0	0 0	0 0	6	6
	State	0 0	0 0	0 0	0 0	74% 346 13,712	73% 447 13,800
03	School	0 0	0 0	0 0	0 0	0 0	9
	District	0 0	0 0	0 0	0 0	0 0	9
	State	0 0	0 0	0 0	0 0	0 0	70% 345 13,418

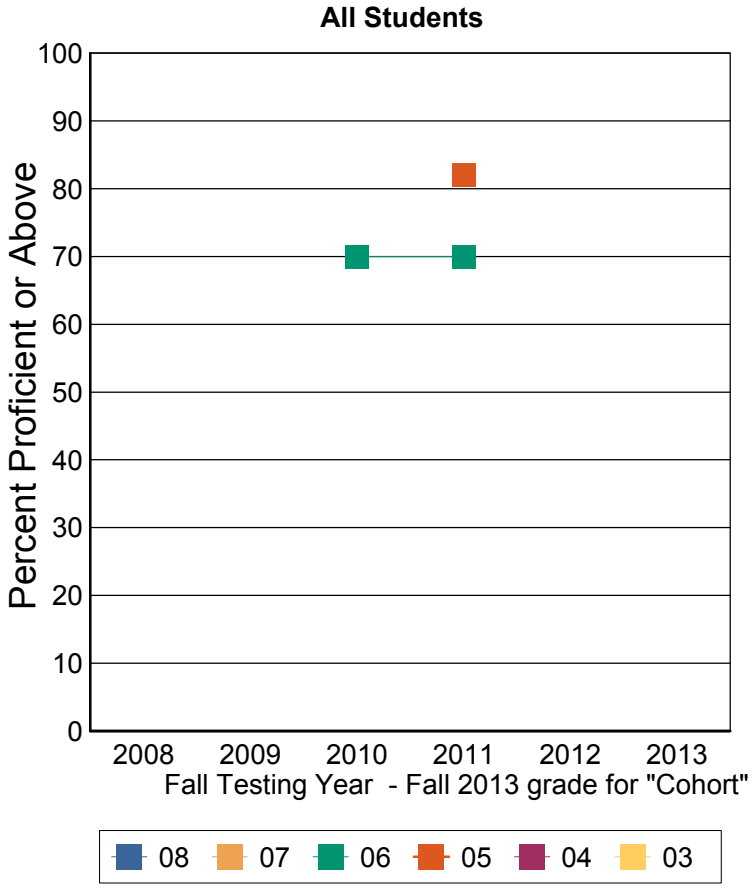

To use this chart start from the right-hand side to find the 2013 results for the grade listed. Go left one year to the 2012 results. This is the result for roughly that same "cohort" of students for the previous grade. Continue back through the years and descending grades. For example: Grade 8 2013, Grade 7 2012, Grade 6 2011, Grade 5 2010, Grade 4 2009. Each year new students are added and others leave so this does not represent a true "cohort". Note that grade 4 will only have 2 points and grade 3 will have 1 point (2013 result). Also note that results will only be shown for years when the student was taught in the school (or district).

These results are for the students who were instructed in the previous teaching year grade. For example: Fall Testing grade 5 is reporting the performance of teaching year grade 4.

Note: This report includes NECAP data only. Students who did not take the test for any reason are NOT included. The denominator for percent proficient is number of students tested by NECAP (which is not a true representation of the student population). A student's assignment to a school or district in this report is not contingent on continuous enrollment (as it is in AYP reporting). Cohort report does not represent a true cohort. If less than 10 students are tested then results are not reported. Ethnic group designations have changed over time. Please see website for more information. Data source: Disaggregated results teaching year.

NECAP Percent Proficient or above "Cohort" History

Reading Teaching Year Report for School

South Hampton Barnard School-20815-South Hampton

Fall NECAP results for students who attended this School during the academic year prior to the year reported. Grade is the fall 2013 testing grade, Year is Fall Testing Year. Note: Disaggregation is not reported if inclusion by cohort is not usually consistent year to year (ex: IEP). Line 1: Percent Proficient or above, Line 2: Avg Scaled Score, Line 3: Number Tested

2013 test Grade		2008	2009	2010	2011	2012	2013
08	School	8	8	8	9	7	7
	District	8	8	8	9	7	7
	State	78% 348 14,274	75% 447 14,350	78% 548 14,370	80% 649 14,393	77% 749 14,497	78% 850 14,464
07	School	0 0	6	7	7	7	6
	District	0 0	6	7	7	7	6
	State	0 0	80% 349 14,054	77% 449 14,038	77% 548 14,028	79% 649 14,079	75% 748 14,177
06	School	0 0	0 0	70% 346 10	70% 446 10	7	6
	District	0 0	0 0	70% 346 10	70% 446 10	7	6
	State	0 0	0 0	80% 348 13,959	79% 448 13,996	77% 548 14,047	77% 648 14,071
05	School	0 0	0 0	0 0	91% 346 11	9	8
	District	0 0	0 0	0 0	91% 346 11	9	8
	State	0 0	0 0	0 0	81% 349 13,698	78% 448 13,697	79% 548 13,765
04	School	0 0	0 0	0 0	0 0	6	6
	District	0 0	0 0	0 0	0 0	6	6
	State	0 0	0 0	0 0	0 0	78% 348 13,687	75% 447 13,775
03	School	0 0	0 0	0 0	0 0	0 0	9
	District	0 0	0 0	0 0	0 0	0 0	9
	State	0 0	0 0	0 0	0 0	0 0	77% 348 13,390

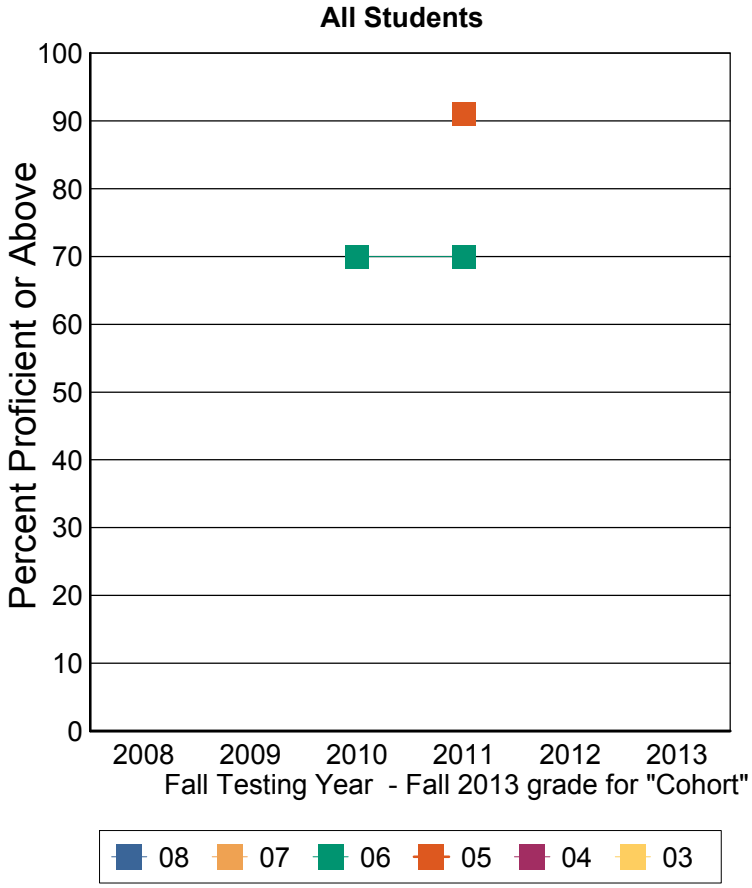

To use this chart start from the right-hand side to find the 2013 results for the grade listed. Go left one year to the 2012 results. This is the result for roughly that same "cohort" of students for the previous grade. Continue back through the years and descending grades. For example: Grade 8 2013, Grade 7 2012, Grade 6 2011, Grade 5 2010, Grade 4 2009. Each year new students are added and others leave so this does not represent a true "cohort". Note that grade 4 will only have 2 points and grade 3 will have 1 point (2013 result). Also note that results will only be shown for years when the student was taught in the school (or district).

These results are for the students who were instructed in the previous teaching year grade. For example: Fall Testing grade 5 is reporting the performance of teaching year grade 4.

Note: This report includes NECAP data only. Students who did not take the test for any reason are NOT included. The denominator for percent proficient is number of students tested by NECAP (which is not a true representation of the student population). A student's assignment to a school or district in this report is not contingent on continuous enrollment (as it is in AYP reporting). Cohort report does not represent a true cohort. If less than 10 students are tested then results are not reported. Ethnic group designations have changed over time. Please see website for more information. Data source: Disaggregated results teaching year.