NECAP Percent Proficient or above by Disaggregation and Grade level

Math Teaching Year Report for School

Amherst Middle School-21745-Amherst

Fall NECAP results for students who attended this School during the academic year prior to the year reported. Grade is fall testing grade. Year is fall testing year. Line 1: Percent Proficient or above, Line 2: Avg Scaled Score, Line 3: Number Tested

		2007	2008	2009	2010	2011	2012	2013
6	School	85% 650 181	82% 648 184	80% 649 157	77% 648 185	84% 650 176	91% 653 141	80% 649 133
	District	85% 650 181	82% 648 184	80% 649 158	77% 648 185	84% 650 176	91% 653 141	80% 649 133
	State	68% 644 15,175	69% 645 15,023	72% 646 14,912	71% 646 14,591	72% 647 14,407	74% 646 14,088	70% 645 14,081
7	School	86% 749 176	88% 749 178	81% 748 186	78% 747 160	78% 747 185	75% 747 180	79% 748 137
	District	86% 749 176	88% 749 178	81% 748 186	78% 747 161	78% 747 185	75% 747 180	79% 748 137
	State	63% 743 15,675	66% 744 15,312	66% 744 15,189	66% 744 15,011	68% 745 14,654	69% 745 14,509	69% 745 14,198
8	School	86% 847 220	73% 846 207	84% 848 220	81% 847 209	77% 846 196	80% 846 213	73% 845 214
	District	86% 847 220	73% 846 208	84% 848 221	81% 847 209	77% 846 197	80% 846 213	73% 845 214
	State	58% 841 16,080	65% 843 15,655	66% 843 15,389	66% 843 15,208	68% 844 14,962	68% 843 14,556	64% 843 14,481

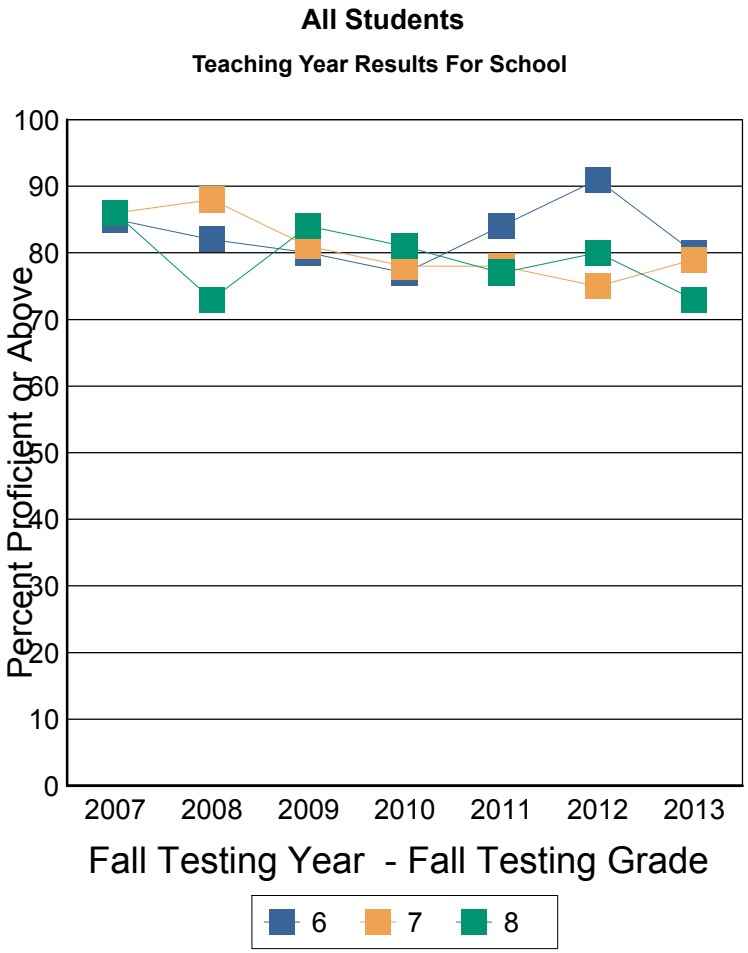

These results are for the students who were instructed in the previous teaching year grade. For example: Fall Testing grade 5 is reporting the performance of teaching year grade 4.

Note: This report includes NECAP data only. Students who did not take the test for any reason are NOT included. The denominator for percent proficient is number of students tested by NECAP (which is not a true representation of the student population). A student's assignment to a school or district in this report is not contingent on continuous enrollment (as it is in AYP reporting). If less than 10 students are tested then results are not reported. Ethnic group designations have changed over time. Please see website for more information. Data source for report: Disaggregated results teaching year.

NECAP Percent Proficient or above by Disaggregation and Grade level

Math Teaching Year Report for School

Amherst Middle School-21745-Amherst

Fall NECAP results for students who attended this School during the academic year prior to the year reported. Grade is fall testing grade. Year is fall testing year. Line 1: Percent Proficient or above, Line 2: Avg Scaled Score, Line 3: Number Tested

		2007	2008	2009	2010	2011	2012	2013
6	School	76% 644 21	50% 638 34	47% 637 17	35% 632 26	29% 638 21	70% 642 23	12% 631 17
	District	76% 644 21	50% 638 34	45% 636 18	35% 632 26	29% 638 21	70% 642 23	12% 631 17
	State	27% 633 2,474	29% 633 2,426	32% 634 2,404	30% 634 2,260	32% 634 2,263	30% 633 2,127	26% 632 2,138
7	School	41% 738 31	52% 741 23	36% 735 33	34% 735 15	34% 734 29	10% 733 19	50% 736 18
	District	41% 738 31	52% 741 23	36% 735 33	31% 734 16	34% 734 29	10% 733 19	50% 736 18
	State	23% 732 2,577	24% 732 2,475	25% 733 2,488	24% 733 2,395	26% 733 2,305	25% 733 2,250	24% 733 2,158
8	School	48% 838 31	26% 836 30	61% 840 31	50% 838 36	25% 835 28	35% 835 26	42% 835 19
	District	48% 838 31	26% 835 31	59% 839 32	50% 838 36	24% 835 29	35% 835 26	42% 835 19
	State	17% 830 2,526	22% 833 2,539	23% 832 2,510	24% 833 2,421	24% 834 2,424	23% 832 2,284	20% 832 2,248

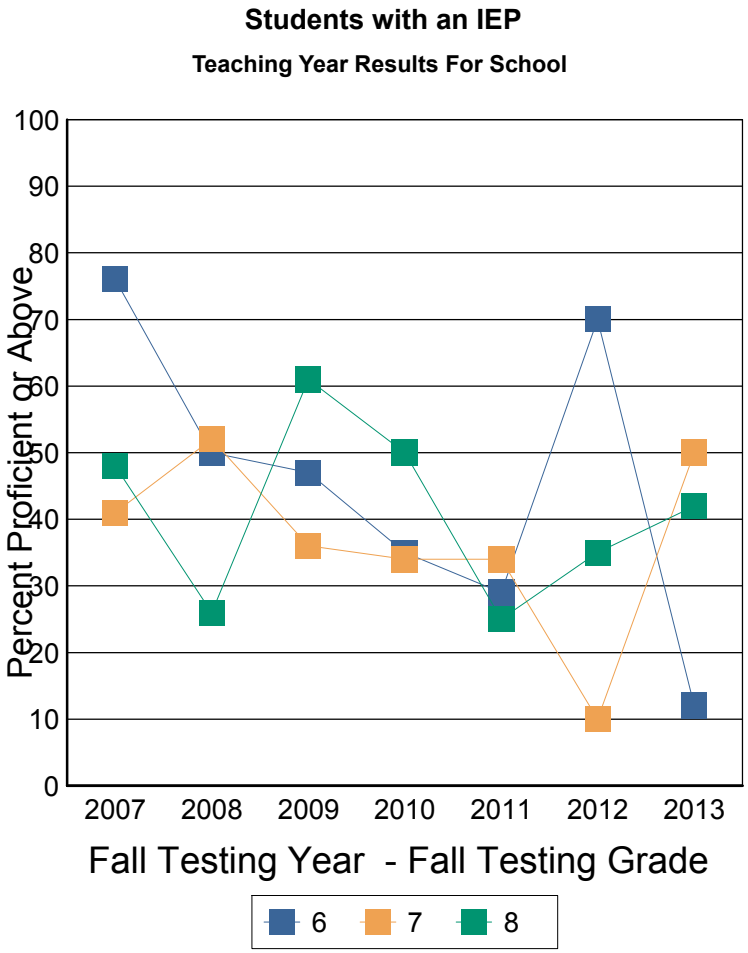

These results are for the students who were instructed in the previous teaching year grade. For example: Fall Testing grade 5 is reporting the performance of teaching year grade 4.

Note: This report includes NECAP data only. Students who did not take the test for any reason are NOT included. The denominator for percent proficient is number of students tested by NECAP (which is not a true representation of the student population). A student's assignment to a school or district in this report is not contingent on continuous enrollment (as it is in AYP reporting). If less than 10 students are tested then results are not reported. Ethnic group designations have changed over time. Please see website for more information. Data source for report: Disaggregated results teaching year.

NECAP Percent Proficient or above by Disaggregation and Grade level

Math Teaching Year Report for School

Amherst Middle School-21745-Amherst

Fall NECAP results for students who attended this School during the academic year prior to the year reported. Grade is fall testing grade. Year is fall testing year. Line 1: Percent Proficient or above, Line 2: Avg Scaled Score, Line 3: Number Tested

		2007	2008	2009	2010	2011	2012	2013
6	School	87% 651 160	88% 650 150	84% 650 140	85% 650 159	92% 652 155	96% 655 118	90% 652 116
	District	87% 651 160	88% 650 150	84% 650 140	85% 650 159	92% 652 155	96% 655 118	90% 652 116
	State	76% 647 12,701	77% 647 12,597	80% 648 12,508	79% 648 12,331	80% 649 12,144	81% 649 11,961	78% 647 11,943
7	School	94% 751 145	93% 751 155	90% 751 153	82% 749 145	85% 749 156	83% 749 161	84% 749 119
	District	94% 751 145	93% 751 155	90% 751 153	82% 749 145	85% 749 156	83% 749 161	84% 749 119
	State	70% 745 13,098	73% 746 12,837	74% 746 12,701	75% 746 12,616	76% 747 12,349	77% 747 12,259	77% 747 12,040
8	School	92% 849 189	81% 847 177	88% 849 189	87% 849 173	86% 848 168	87% 848 187	76% 846 195
	District	92% 849 189	81% 847 177	88% 849 189	87% 849 173	86% 848 168	87% 848 187	76% 846 195
	State	66% 843 13,554	73% 845 13,116	74% 845 12,879	73% 845 12,787	77% 846 12,538	76% 846 12,272	73% 845 12,233

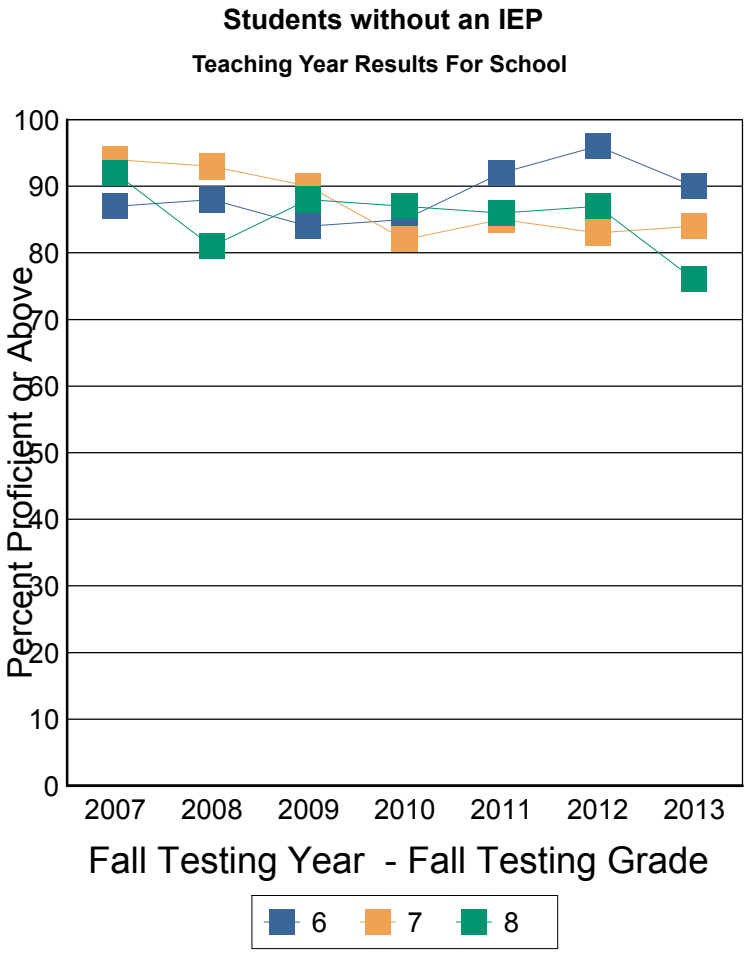

These results are for the students who were instructed in the previous teaching year grade. For example: Fall Testing grade 5 is reporting the performance of teaching year grade 4.

Note: This report includes NECAP data only. Students who did not take the test for any reason are NOT included. The denominator for percent proficient is number of students tested by NECAP (which is not a true representation of the student population). A student's assignment to a school or district in this report is not contingent on continuous enrollment (as it is in AYP reporting). If less than 10 students are tested then results are not reported. Ethnic group designations have changed over time. Please see website for more information. Data source for report: Disaggregated results teaching year.

NECAP Percent Proficient or above by Disaggregation and Grade level

Math Teaching Year Report for School

Amherst Middle School-21745-Amherst

Fall NECAP results for students who attended this School during the academic year prior to the year reported. Grade is fall testing grade. Year is fall testing year. Line 1: Percent Proficient or above, Line 2: Avg Scaled Score, Line 3: Number Tested

		2007	2008	2009	2010	2011	2012	2013
6	School	4	4	2	30% 638 10	7	6	7
	District	4	4	3	30% 638 10	7	6	7
	State	47% 638 3,014	49% 638 3,121	52% 640 3,366	54% 640 3,690	57% 641 3,824	58% 641 3,889	50% 639 3,907
7	School	4	4	6	2	7	27% 736 11	6
	District	4	4	6	2	7	27% 736 11	6
	State	41% 737 3,056	43% 738 3,048	46% 738 3,192	47% 739 3,718	49% 739 3,817	52% 740 3,937	50% 739 3,875
8	School	9	3	8	57% 841 14	45% 835 11	8	36% 840 11
	District	9	3	8	57% 841 14	45% 835 11	8	36% 840 11
	State	36% 836 2,904	44% 837 3,031	44% 837 3,175	44% 838 3,566	48% 839 3,780	49% 839 3,831	46% 838 3,871

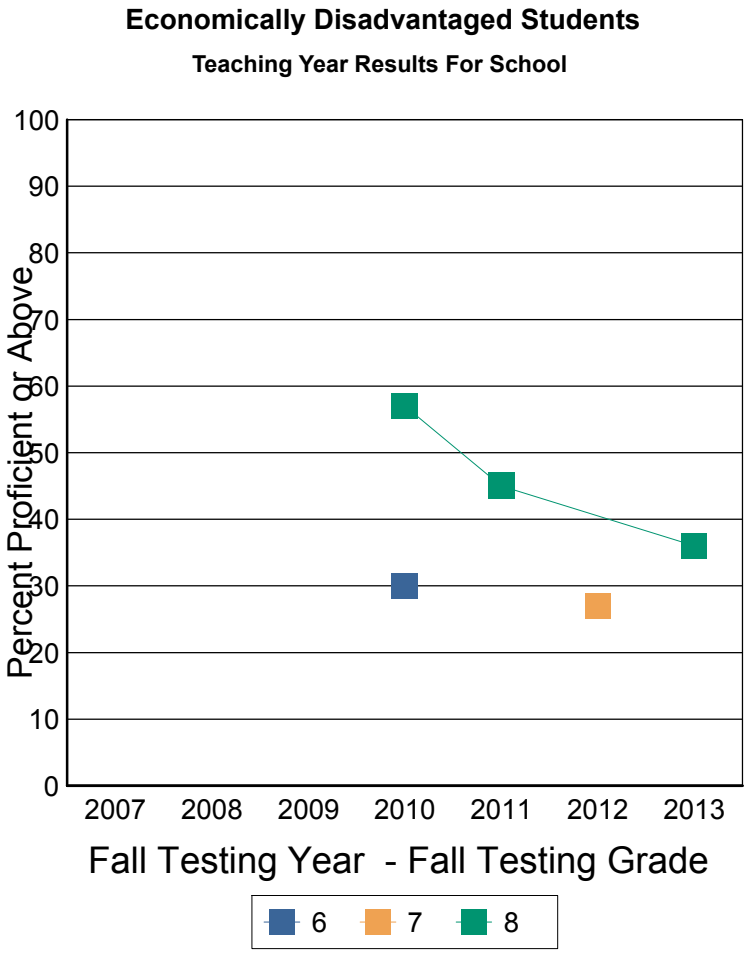

These results are for the students who were instructed in the previous teaching year grade. For example: Fall Testing grade 5 is reporting the performance of teaching year grade 4.

Note: This report includes NECAP data only. Students who did not take the test for any reason are NOT included. The denominator for percent proficient is number of students tested by NECAP (which is not a true representation of the student population). A student's assignment to a school or district in this report is not contingent on continuous enrollment (as it is in AYP reporting). If less than 10 students are tested then results are not reported. Ethnic group designations have changed over time. Please see website for more information. Data source for report: Disaggregated results teaching year.

NECAP Percent Proficient or above by Disaggregation and Grade level

Math Teaching Year Report for School

Amherst Middle School-21745-Amherst

Fall NECAP results for students who attended this School during the academic year prior to the year reported. Grade is fall testing grade. Year is fall testing year. Line 1: Percent Proficient or above, Line 2: Avg Scaled Score, Line 3: Number Tested

		2007	2008	2009	2010	2011	2012	2013
6	School	87% 650 177	82% 648 180	80% 649 155	80% 648 175	85% 650 169	92% 653 135	80% 650 126
	District	87% 650 177	82% 648 180	80% 649 155	80% 648 175	85% 650 169	92% 653 135	80% 650 126
	State	73% 646 12,161	74% 646 11,902	78% 648 11,546	77% 648 10,901	79% 649 10,583	80% 648 10,199	78% 647 10,174
7	School	86% 749 172	88% 749 174	81% 748 180	78% 747 158	78% 747 178	79% 748 169	80% 748 131
	District	86% 749 172	88% 749 174	81% 748 180	77% 747 159	78% 747 178	79% 748 169	80% 748 131
	State	68% 744 12,619	71% 745 12,264	72% 745 11,997	74% 746 11,293	75% 747 10,837	75% 747 10,572	76% 747 10,323
8	School	87% 848 211	73% 846 204	85% 848 212	83% 847 195	80% 847 185	81% 847 205	75% 845 203
	District	87% 848 211	73% 846 205	85% 848 213	83% 847 195	79% 846 186	81% 847 205	75% 845 203
	State	64% 843 13,176	70% 844 12,624	71% 845 12,214	71% 845 11,642	74% 846 11,182	74% 845 10,725	71% 845 10,610

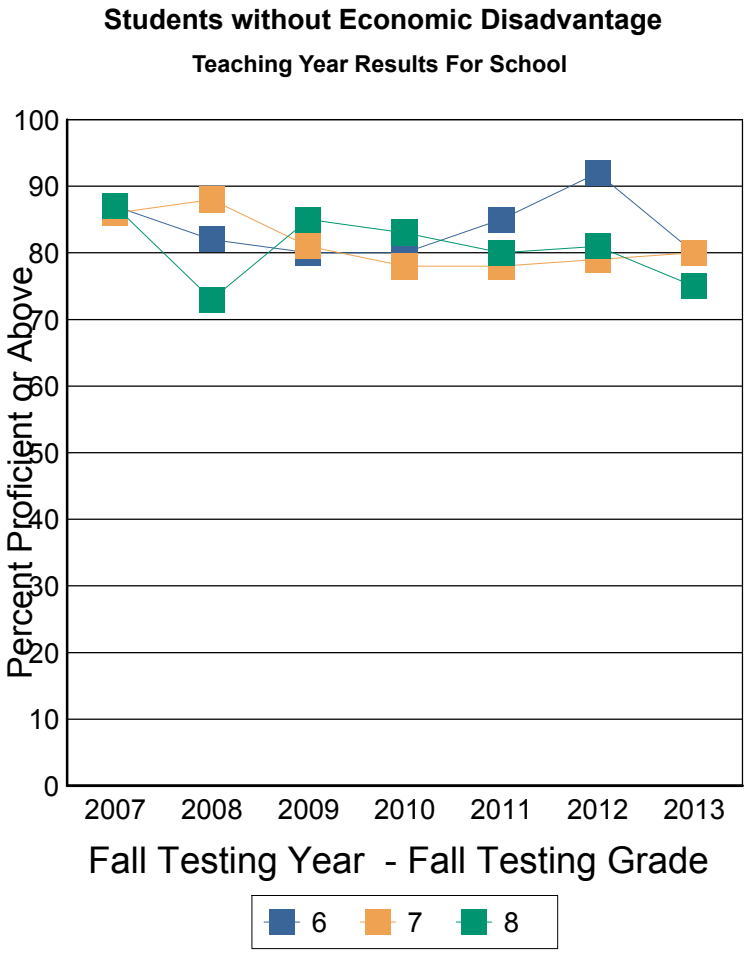

These results are for the students who were instructed in the previous teaching year grade. For example: Fall Testing grade 5 is reporting the performance of teaching year grade 4.

Note: This report includes NECAP data only. Students who did not take the test for any reason are NOT included. The denominator for percent proficient is number of students tested by NECAP (which is not a true representation of the student population). A student's assignment to a school or district in this report is not contingent on continuous enrollment (as it is in AYP reporting). If less than 10 students are tested then results are not reported. Ethnic group designations have changed over time. Please see website for more information. Data source for report: Disaggregated results teaching year.

NECAP Percent Proficient or above by Disaggregation and Grade level

Math Teaching Year Report for School

Amherst Middle School-21745-Amherst

Fall NECAP results for students who attended this School during the academic year prior to the year reported. Grade is fall testing grade. Year is fall testing year. Line 1: Percent Proficient or above, Line 2: Avg Scaled Score, Line 3: Number Tested

		2007	2008	2009	2010	2011	2012	2013
6	School	3	4	4	66% 647 12	5	6	3
	District	3	4	4	66% 647 12	5	6	3
	State	77% 649 330	82% 650 351	81% 650 357	81% 650 379	83% 651 393	81% 650 424	80% 649 409
7	School	7	4	4	5	92% 749 12	7	7
	District	7	4	4	5	92% 749 12	7	7
	State	77% 748 330	76% 748 341	75% 748 349	74% 747 364	75% 748 379	83% 750 393	81% 750 431
8	School	3	7	5	5	4	91% 849 11	8
	District	3	7	5	5	4	91% 849 11	8
	State	76% 847 302	79% 847 331	76% 847 357	74% 847 366	79% 848 364	73% 846 380	79% 848 402

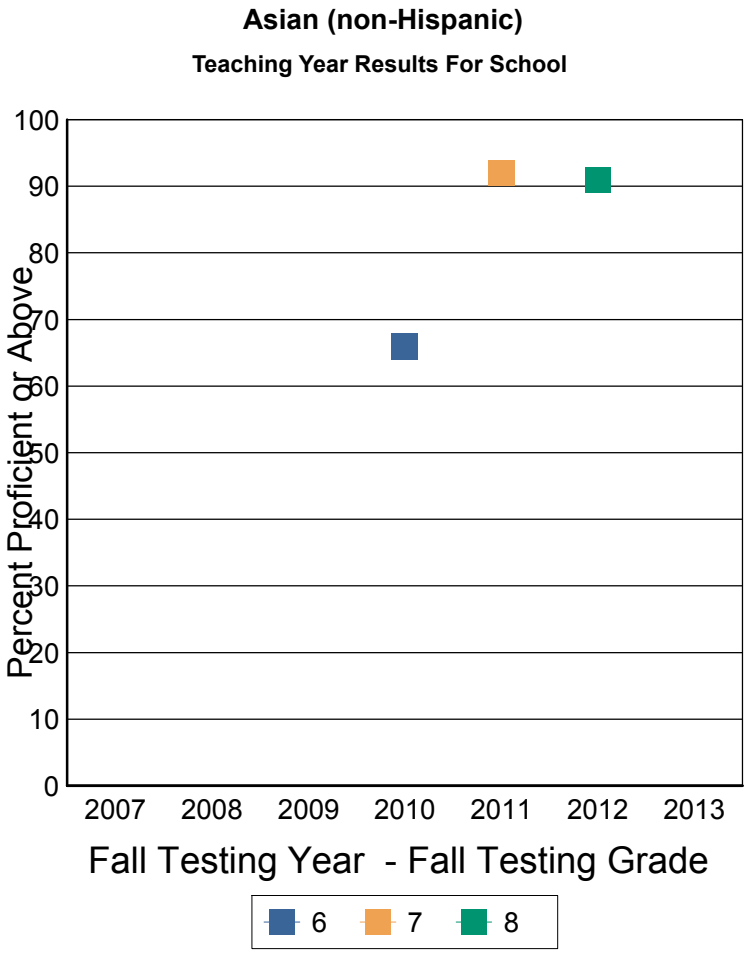

These results are for the students who were instructed in the previous teaching year grade. For example: Fall Testing grade 5 is reporting the performance of teaching year grade 4.

Note: This report includes NECAP data only. Students who did not take the test for any reason are NOT included. The denominator for percent proficient is number of students tested by NECAP (which is not a true representation of the student population). A student's assignment to a school or district in this report is not contingent on continuous enrollment (as it is in AYP reporting). If less than 10 students are tested then results are not reported. Ethnic group designations have changed over time. Please see website for more information. Data source for report: Disaggregated results teaching year.

NECAP Percent Proficient or above by Disaggregation and Grade level

Math Teaching Year Report for School

Amherst Middle School-21745-Amherst

Fall NECAP results for students who attended this School during the academic year prior to the year reported. Grade is fall testing grade. Year is fall testing year. Line 1: Percent Proficient or above, Line 2: Avg Scaled Score, Line 3: Number Tested

		2007	2008	2009	2010	2011	2012	2013
6	School	87% 650 175	84% 648 174	81% 649 146	80% 649 164	84% 650 161	92% 653 132	78% 649 122
	District	87% 650 175	84% 648 174	81% 649 146	80% 649 164	84% 650 161	92% 653 132	78% 649 122
	State	69% 645 13,915	70% 645 13,783	74% 646 13,486	73% 646 13,133	74% 647 12,864	76% 647 12,510	72% 645 12,381
7	School	85% 749 164	89% 750 171	82% 749 175	79% 748 148	78% 748 165	76% 747 166	81% 748 127
	District	85% 749 164	89% 750 171	82% 749 175	79% 747 149	78% 748 165	76% 747 166	81% 748 127
	State	63% 743 14,527	67% 744 14,071	68% 744 13,871	69% 745 13,451	69% 745 13,155	71% 745 12,952	69% 745 12,589
8	School	87% 847 210	72% 846 193	84% 848 210	82% 847 196	78% 846 182	81% 846 192	71% 845 196
	District	87% 847 210	72% 845 194	84% 848 211	82% 847 196	78% 846 183	81% 846 192	71% 845 196
	State	59% 842 14,915	65% 843 14,456	67% 843 14,057	67% 844 13,777	69% 844 13,378	69% 844 13,062	66% 844 12,908

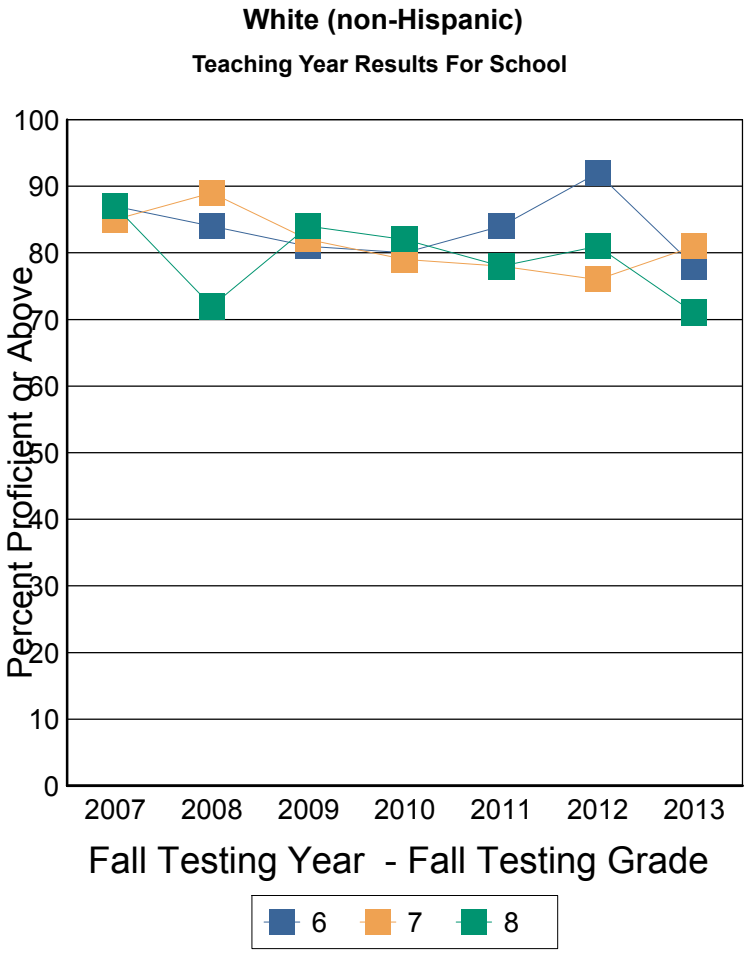

These results are for the students who were instructed in the previous teaching year grade. For example: Fall Testing grade 5 is reporting the performance of teaching year grade 4.

Note: This report includes NECAP data only. Students who did not take the test for any reason are NOT included. The denominator for percent proficient is number of students tested by NECAP (which is not a true representation of the student population). A student's assignment to a school or district in this report is not contingent on continuous enrollment (as it is in AYP reporting). If less than 10 students are tested then results are not reported. Ethnic group designations have changed over time. Please see website for more information. Data source for report: Disaggregated results teaching year.

NECAP Percent Proficient or above by Disaggregation and Grade level

Math Teaching Year Report for School

Amherst Middle School-21745-Amherst

Fall NECAP results for students who attended this School during the academic year prior to the year reported. Grade is fall testing grade. Year is fall testing year. Line 1: Percent Proficient or above, Line 2: Avg Scaled Score, Line 3: Number Tested

		2007	2008	2009	2010	2011	2012	2013
6	School	86% 650 91	80% 648 100	82% 650 81	83% 650 95	84% 650 81	90% 652 61	76% 648 70
	District	86% 650 91	80% 648 100	80% 649 82	83% 650 95	84% 650 81	90% 652 61	76% 648 70
	State	68% 645 7,881	69% 645 7,748	73% 646 7,683	71% 646 7,568	73% 646 7,609	73% 646 7,231	69% 645 7,265
7	School	90% 750 89	87% 750 89	77% 748 100	76% 748 81	79% 748 93	69% 747 84	76% 747 59
	District	90% 750 89	87% 750 89	77% 748 100	74% 747 82	79% 748 93	69% 747 84	76% 747 59
	State	63% 743 8,067	66% 744 7,975	66% 744 7,791	67% 744 7,713	68% 745 7,587	67% 745 7,647	67% 744 7,297
8	School	85% 847 115	78% 847 101	85% 849 109	81% 847 113	76% 846 97	81% 847 115	71% 845 98
	District	85% 847 115	78% 847 101	85% 849 109	81% 847 113	76% 846 98	81% 847 115	71% 845 98
	State	59% 841 8,294	64% 842 8,044	66% 843 8,033	66% 843 7,811	67% 844 7,708	66% 843 7,536	62% 843 7,629

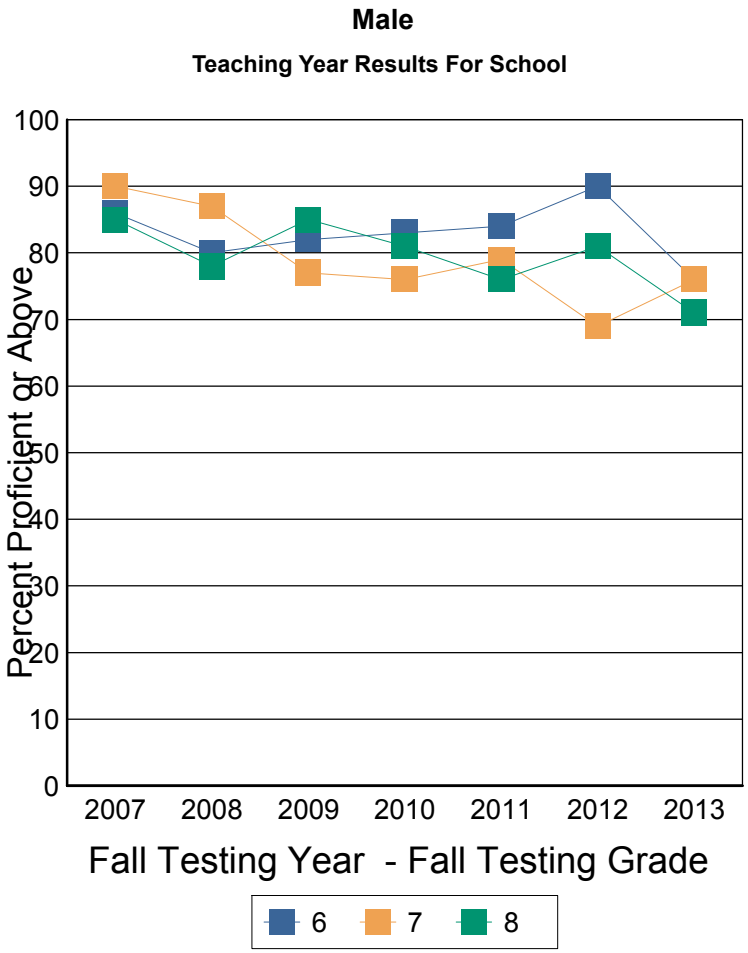

These results are for the students who were instructed in the previous teaching year grade. For example: Fall Testing grade 5 is reporting the performance of teaching year grade 4.

Note: This report includes NECAP data only. Students who did not take the test for any reason are NOT included. The denominator for percent proficient is number of students tested by NECAP (which is not a true representation of the student population). A student's assignment to a school or district in this report is not contingent on continuous enrollment (as it is in AYP reporting). If less than 10 students are tested then results are not reported. Ethnic group designations have changed over time. Please see website for more information. Data source for report: Disaggregated results teaching year.

NECAP Percent Proficient or above by Disaggregation and Grade level

Math Teaching Year Report for School

Amherst Middle School-21745-Amherst

Fall NECAP results for students who attended this School during the academic year prior to the year reported. Grade is fall testing grade. Year is fall testing year. Line 1: Percent Proficient or above, Line 2: Avg Scaled Score, Line 3: Number Tested

		2007	2008	2009	2010	2011	2012	2013
6	School	85% 650 90	83% 648 84	79% 648 76	71% 646 90	84% 650 95	93% 654 80	84% 651 63
	District	85% 650 90	83% 648 84	79% 648 76	71% 646 90	84% 650 95	93% 654 80	84% 651 63
	State	67% 644 7,294	68% 644 7,275	72% 646 7,229	71% 646 7,023	73% 647 6,798	75% 646 6,857	72% 645 6,816
7	School	80% 747 87	89% 749 89	85% 748 86	81% 747 79	76% 746 92	81% 748 96	82% 748 78
	District	80% 747 87	89% 749 89	85% 748 86	81% 747 79	76% 746 92	81% 748 96	82% 748 78
	State	63% 743 7,608	66% 744 7,337	66% 744 7,398	66% 744 7,298	68% 745 7,067	70% 745 6,861	71% 745 6,901
8	School	87% 848 105	69% 845 106	83% 847 111	81% 847 96	79% 846 99	80% 846 98	74% 845 116
	District	87% 848 105	69% 844 107	82% 847 112	81% 847 96	79% 846 99	80% 846 98	74% 845 116
	State	58% 841 7,785	65% 843 7,611	65% 843 7,356	65% 843 7,397	70% 844 7,254	69% 844 7,020	67% 844 6,852

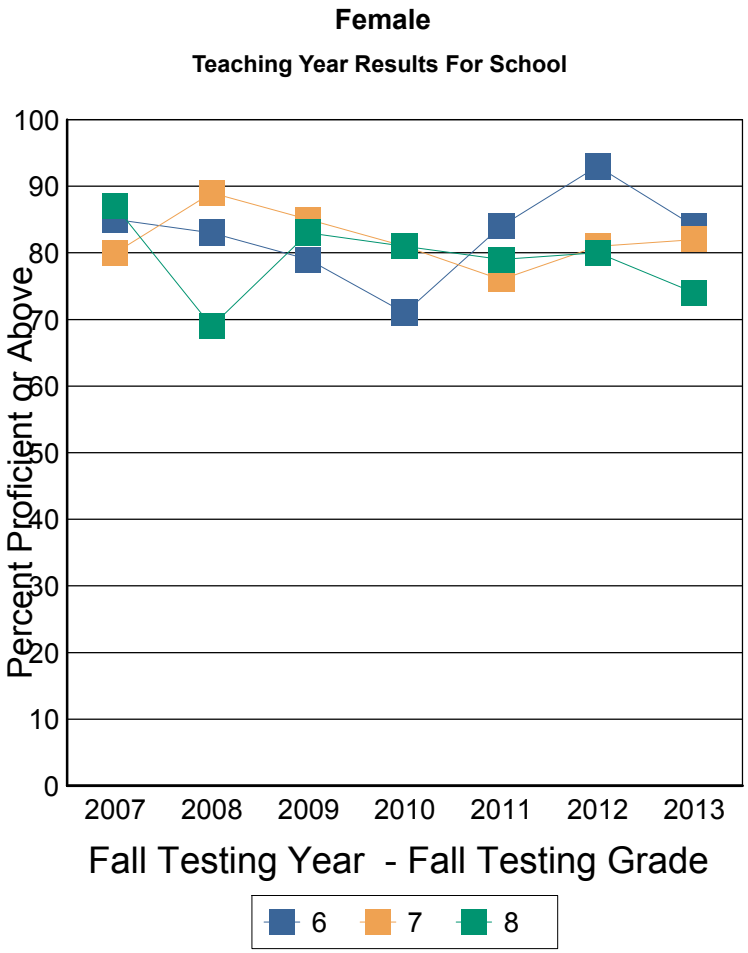

These results are for the students who were instructed in the previous teaching year grade. For example: Fall Testing grade 5 is reporting the performance of teaching year grade 4.

Note: This report includes NECAP data only. Students who did not take the test for any reason are NOT included. The denominator for percent proficient is number of students tested by NECAP (which is not a true representation of the student population). A student's assignment to a school or district in this report is not contingent on continuous enrollment (as it is in AYP reporting). If less than 10 students are tested then results are not reported. Ethnic group designations have changed over time. Please see website for more information. Data source for report: Disaggregated results teaching year.

NECAP Percent Proficient or above by Disaggregation and Grade level

Math Teaching Year Report for School

Amherst Middle School-21745-Amherst

Fall NECAP results for students who attended this School during the academic year prior to the year reported. Grade is fall testing grade. Year is fall testing year. Line 1: Percent Proficient or above, Line 2: Avg Scaled Score, Line 3: Number Tested

		2007	2008	2009	2010	2011	2012	2013
6	School	85% 650 181	82% 648 184	80% 649 157	77% 648 185	84% 650 176	91% 653 141	80% 649 133
	District	85% 650 181	82% 648 184	80% 649 158	77% 648 185	84% 650 176	91% 653 141	80% 649 133
	State	70% 645 13,824	72% 645 13,481	75% 647 13,393	74% 647 12,729	76% 648 12,291	77% 647 11,687	74% 646 11,610
7	School	86% 749 176	88% 749 178	81% 748 186	78% 747 160	78% 747 185	75% 747 180	79% 748 137
	District	86% 749 176	88% 749 178	81% 748 186	78% 747 161	78% 747 185	75% 747 180	79% 748 137
	State	63% 743 15,390	66% 744 14,874	67% 744 14,727	68% 744 14,363	70% 745 13,872	70% 745 13,766	69% 745 13,640
8	School	86% 847 220	73% 846 207	84% 848 220	81% 847 209	77% 846 196	80% 846 213	73% 845 214
	District	86% 847 220	73% 846 208	84% 848 221	81% 847 209	77% 846 197	80% 846 213	73% 845 214
	State	58% 841 15,952	65% 843 15,442	66% 843 15,217	66% 843 14,908	68% 844 14,492	68% 844 14,125	65% 843 14,170

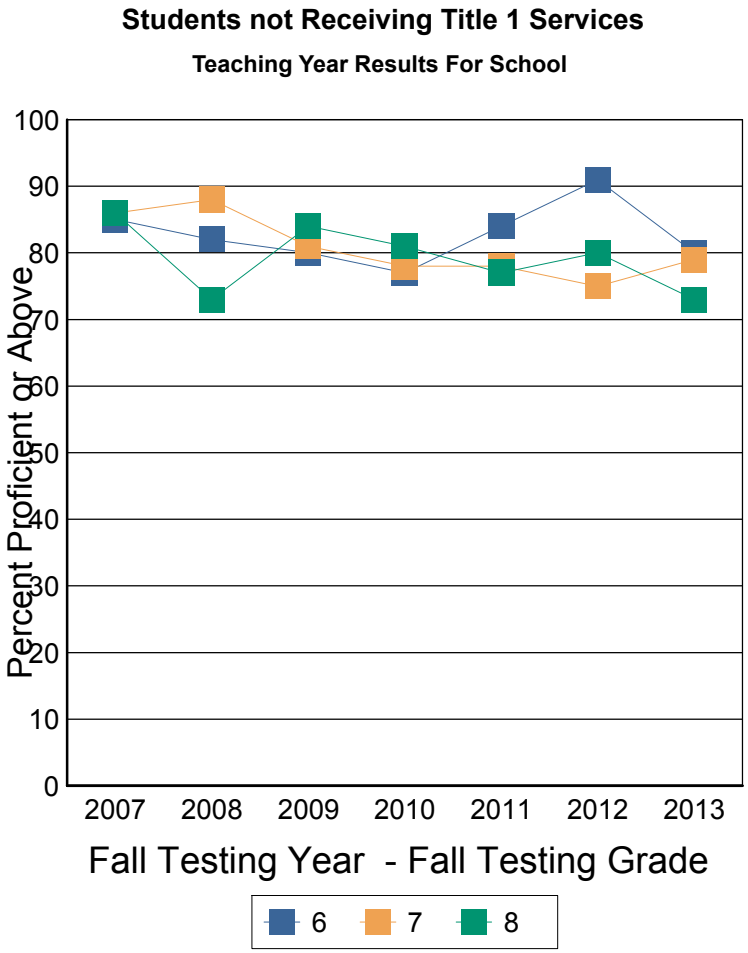

These results are for the students who were instructed in the previous teaching year grade. For example: Fall Testing grade 5 is reporting the performance of teaching year grade 4.

Note: This report includes NECAP data only. Students who did not take the test for any reason are NOT included. The denominator for percent proficient is number of students tested by NECAP (which is not a true representation of the student population). A student's assignment to a school or district in this report is not contingent on continuous enrollment (as it is in AYP reporting). If less than 10 students are tested then results are not reported. Ethnic group designations have changed over time. Please see website for more information. Data source for report: Disaggregated results teaching year.

NECAP Percent Proficient or above by Disaggregation and Grade level

Reading Teaching Year Report for School

Amherst Middle School-21745-Amherst

Fall NECAP results for students who attended this School during the academic year prior to the year reported. Grade is fall testing grade. Year is fall testing year. Line 1: Percent Proficient or above, Line 2: Avg Scaled Score, Line 3: Number Tested

		2007	2008	2009	2010	2011	2012	2013
6	School	93% 656 181	85% 650 187	95% 657 157	92% 655 185	94% 654 176	91% 657 141	85% 653 133
	District	93% 656 181	85% 650 187	94% 657 158	92% 655 185	94% 654 176	91% 657 141	85% 653 133
	State	73% 646 15,160	74% 647 15,009	76% 648 14,887	77% 648 14,573	80% 649 14,393	79% 649 14,079	77% 648 14,071
7	School	94% 757 176	91% 756 178	90% 757 186	93% 755 160	92% 757 184	91% 756 180	92% 757 137
	District	94% 757 176	91% 756 178	90% 757 186	92% 755 161	92% 757 184	91% 756 180	92% 757 137
	State	75% 747 15,661	77% 748 15,287	77% 748 15,160	72% 747 14,972	77% 749 14,623	77% 749 14,497	75% 748 14,177
8	School	87% 852 220	85% 851 207	92% 856 220	94% 856 209	96% 858 196	93% 856 213	87% 854 214
	District	87% 852 220	85% 851 208	92% 856 221	94% 856 209	96% 857 197	93% 856 213	87% 854 214
	State	67% 845 16,069	71% 846 15,640	76% 849 15,369	78% 850 15,173	82% 851 14,940	82% 851 14,541	78% 850 14,464

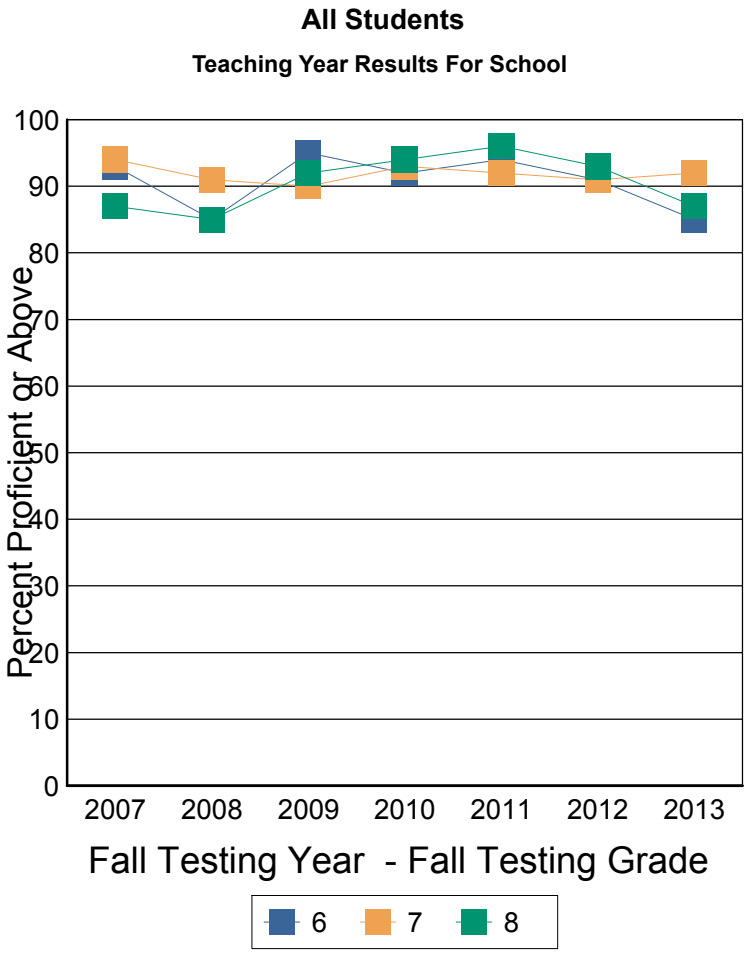

These results are for the students who were instructed in the previous teaching year grade. For example: Fall Testing grade 5 is reporting the performance of teaching year grade 4.

Note: This report includes NECAP data only. Students who did not take the test for any reason are NOT included. The denominator for percent proficient is number of students tested by NECAP (which is not a true representation of the student population). A student's assignment to a school or district in this report is not contingent on continuous enrollment (as it is in AYP reporting). If less than 10 students are tested then results are not reported. Ethnic group designations have changed over time. Please see website for more information. Data source for report: Disaggregated results teaching year.

NECAP Percent Proficient or above by Disaggregation and Grade level

Reading Teaching Year Report for School

Amherst Middle School-21745-Amherst

Fall NECAP results for students who attended this School during the academic year prior to the year reported. Grade is fall testing grade. Year is fall testing year. Line 1: Percent Proficient or above, Line 2: Avg Scaled Score, Line 3: Number Tested

		2007	2008	2009	2010	2011	2012	2013
6	School	57% 645 21	46% 638 35	82% 646 17	58% 640 26	72% 643 21	61% 643 23	41% 636 17
	District	57% 645 21	46% 638 35	78% 645 18	58% 640 26	72% 643 21	61% 643 23	41% 636 17
	State	32% 634 2,480	33% 635 2,431	33% 635 2,408	37% 636 2,261	39% 636 2,267	36% 635 2,130	34% 635 2,142
7	School	71% 746 31	61% 742 23	58% 744 33	67% 741 15	66% 742 29	63% 742 19	62% 744 18
	District	71% 746 31	61% 742 23	58% 744 33	63% 739 16	66% 742 29	63% 742 19	62% 744 18
	State	32% 734 2,581	36% 736 2,480	36% 736 2,491	27% 734 2,395	35% 735 2,306	33% 735 2,255	32% 734 2,163
8	School	51% 841 31	47% 842 30	64% 843 31	75% 846 36	86% 848 28	70% 846 26	52% 842 19
	District	51% 841 31	45% 841 31	62% 843 32	75% 846 36	86% 848 29	70% 846 26	52% 842 19
	State	24% 832 2,531	30% 834 2,542	35% 836 2,513	40% 838 2,424	46% 838 2,430	43% 837 2,299	35% 836 2,251

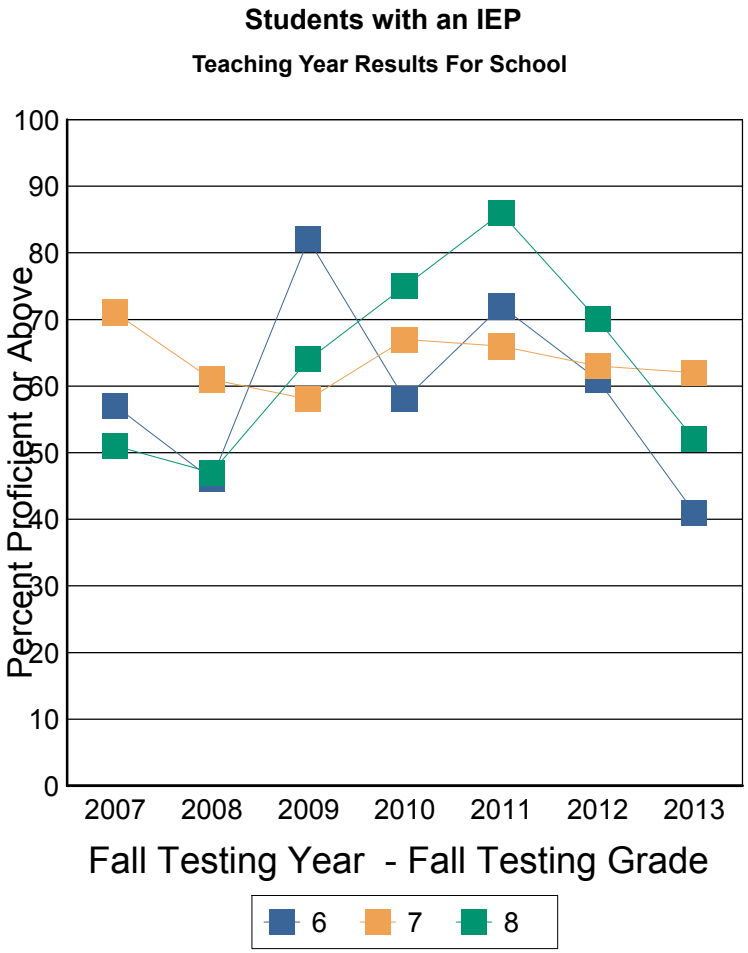

These results are for the students who were instructed in the previous teaching year grade. For example: Fall Testing grade 5 is reporting the performance of teaching year grade 4.

Note: This report includes NECAP data only. Students who did not take the test for any reason are NOT included. The denominator for percent proficient is number of students tested by NECAP (which is not a true representation of the student population). A student's assignment to a school or district in this report is not contingent on continuous enrollment (as it is in AYP reporting). If less than 10 students are tested then results are not reported. Ethnic group designations have changed over time. Please see website for more information. Data source for report: Disaggregated results teaching year.

NECAP Percent Proficient or above by Disaggregation and Grade level

Reading Teaching Year Report for School

Amherst Middle School-21745-Amherst

Fall NECAP results for students who attended this School during the academic year prior to the year reported. Grade is fall testing grade. Year is fall testing year. Line 1: Percent Proficient or above, Line 2: Avg Scaled Score, Line 3: Number Tested

		2007	2008	2009	2010	2011	2012	2013
6	School	97% 658 160	94% 653 152	96% 658 140	99% 657 159	96% 656 155	98% 659 118	91% 655 116
	District	97% 658 160	94% 653 152	96% 658 140	99% 657 159	96% 656 155	98% 659 118	91% 655 116
	State	81% 649 12,680	81% 649 12,578	84% 650 12,479	85% 650 12,312	88% 652 12,126	87% 651 11,949	85% 651 11,929
7	School	99% 759 145	95% 759 155	97% 760 153	95% 756 145	97% 760 155	94% 757 161	96% 759 119
	District	99% 759 145	95% 759 155	97% 760 153	95% 756 145	97% 760 155	94% 757 161	96% 759 119
	State	83% 750 13,080	85% 751 12,807	84% 751 12,669	81% 750 12,577	85% 751 12,317	84% 751 12,242	83% 751 12,014
8	School	94% 854 189	91% 853 177	97% 858 189	98% 858 173	98% 859 168	95% 857 187	90% 855 195
	District	94% 854 189	91% 853 177	97% 858 189	98% 858 173	98% 859 168	95% 857 187	90% 855 195
	State	75% 848 13,538	78% 849 13,098	83% 851 12,856	86% 852 12,749	89% 853 12,510	89% 853 12,242	85% 852 12,213

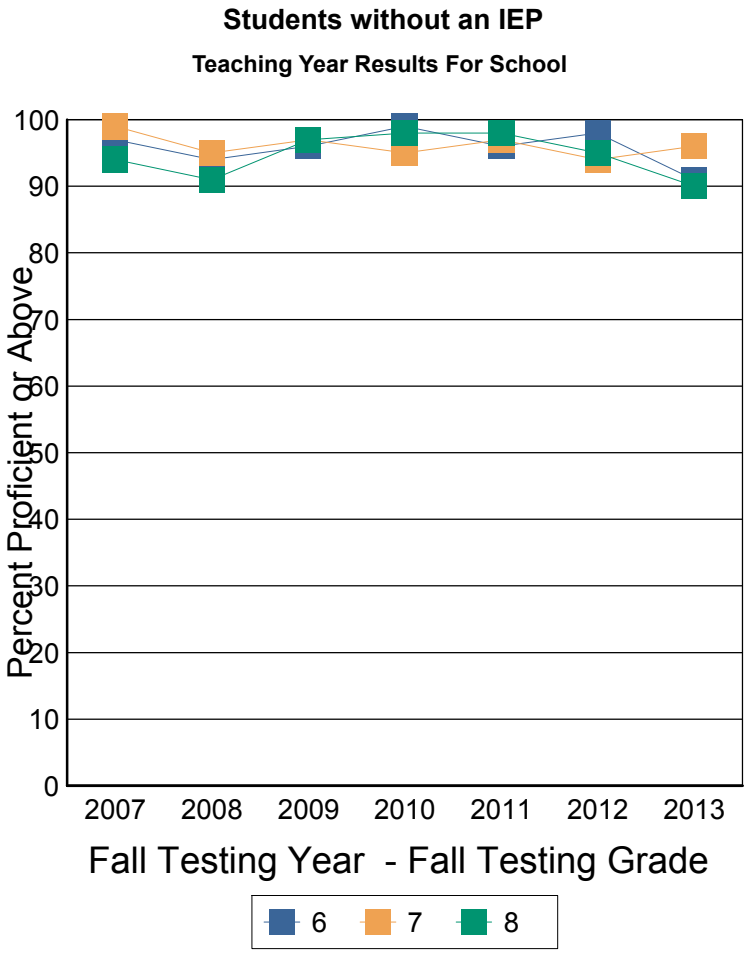

These results are for the students who were instructed in the previous teaching year grade. For example: Fall Testing grade 5 is reporting the performance of teaching year grade 4.

Note: This report includes NECAP data only. Students who did not take the test for any reason are NOT included. The denominator for percent proficient is number of students tested by NECAP (which is not a true representation of the student population). A student's assignment to a school or district in this report is not contingent on continuous enrollment (as it is in AYP reporting). If less than 10 students are tested then results are not reported. Ethnic group designations have changed over time. Please see website for more information. Data source for report: Disaggregated results teaching year.

NECAP Percent Proficient or above by Disaggregation and Grade level

Reading Teaching Year Report for School

Amherst Middle School-21745-Amherst

Fall NECAP results for students who attended this School during the academic year prior to the year reported. Grade is fall testing grade. Year is fall testing year. Line 1: Percent Proficient or above, Line 2: Avg Scaled Score, Line 3: Number Tested

		2007	2008	2009	2010	2011	2012	2013
6	School	4	4	2	70% 644 10	7	6	7
	District	4	4	3	70% 644 10	7	6	7
	State	52% 640 3,017	54% 641 3,121	56% 642 3,369	63% 643 3,693	66% 644 3,827	65% 644 3,889	61% 643 3,913
7	School	4	4	6	2	7	73% 745 11	6
	District	4	4	6	2	7	73% 745 11	6
	State	54% 741 3,061	58% 742 3,052	57% 742 3,191	54% 741 3,720	61% 743 3,821	60% 743 3,944	58% 742 3,879
8	School	9	3	8	93% 852 14	63% 846 11	8	54% 844 11
	District	9	3	8	93% 852 14	63% 846 11	8	54% 844 11
	State	45% 839 2,908	50% 840 3,033	55% 842 3,181	63% 844 3,571	67% 844 3,781	68% 845 3,841	63% 844 3,868

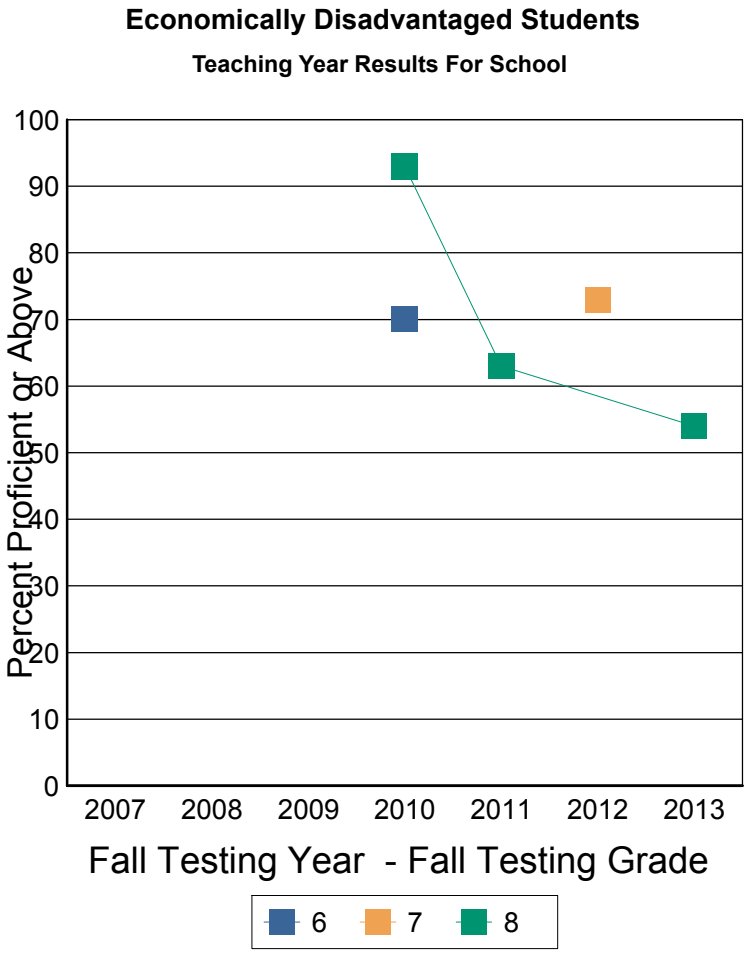

These results are for the students who were instructed in the previous teaching year grade. For example: Fall Testing grade 5 is reporting the performance of teaching year grade 4.

Note: This report includes NECAP data only. Students who did not take the test for any reason are NOT included. The denominator for percent proficient is number of students tested by NECAP (which is not a true representation of the student population). A student's assignment to a school or district in this report is not contingent on continuous enrollment (as it is in AYP reporting). If less than 10 students are tested then results are not reported. Ethnic group designations have changed over time. Please see website for more information. Data source for report: Disaggregated results teaching year.

NECAP Percent Proficient or above by Disaggregation and Grade level

Reading Teaching Year Report for School

Amherst Middle School-21745-Amherst

Fall NECAP results for students who attended this School during the academic year prior to the year reported. Grade is fall testing grade. Year is fall testing year. Line 1: Percent Proficient or above, Line 2: Avg Scaled Score, Line 3: Number Tested

		2007	2008	2009	2010	2011	2012	2013
6	School	93% 657 177	86% 651 183	95% 657 155	94% 655 175	95% 655 169	93% 657 135	85% 653 126
	District	93% 657 177	86% 651 183	95% 657 155	94% 655 175	95% 655 169	93% 657 135	85% 653 126
	State	78% 648 12,143	78% 648 11,888	81% 650 11,518	83% 650 10,880	85% 652 10,566	85% 651 10,190	83% 650 10,158
7	School	95% 757 172	91% 756 174	90% 757 180	92% 755 158	92% 757 177	92% 756 169	93% 757 131
	District	95% 757 172	91% 756 174	90% 757 180	92% 755 159	92% 757 177	92% 756 169	93% 757 131
	State	80% 749 12,600	81% 750 12,235	82% 750 11,969	78% 750 11,252	83% 751 10,802	82% 751 10,553	82% 750 10,298
8	School	89% 852 211	85% 851 204	92% 857 212	94% 856 195	98% 858 185	93% 856 205	88% 854 203
	District	89% 852 211	84% 851 205	92% 856 213	94% 856 195	99% 858 186	93% 856 205	88% 854 203
	State	72% 847 13,161	75% 848 12,607	81% 850 12,188	83% 851 11,602	87% 853 11,159	86% 853 10,700	83% 852 10,596

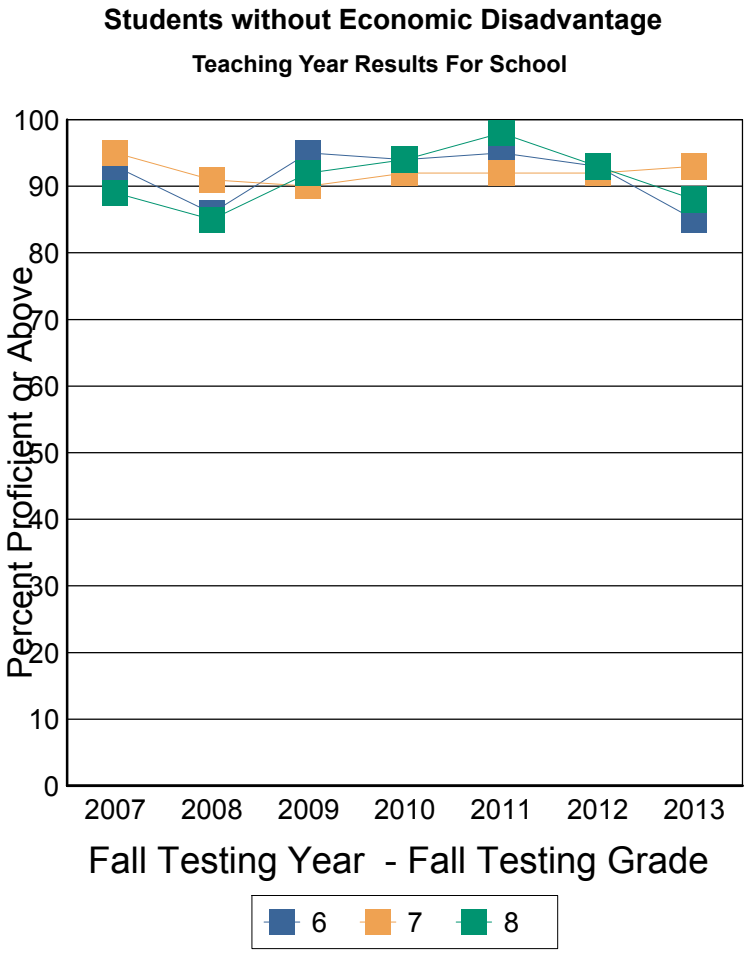

These results are for the students who were instructed in the previous teaching year grade. For example: Fall Testing grade 5 is reporting the performance of teaching year grade 4.

Note: This report includes NECAP data only. Students who did not take the test for any reason are NOT included. The denominator for percent proficient is number of students tested by NECAP (which is not a true representation of the student population). A student's assignment to a school or district in this report is not contingent on continuous enrollment (as it is in AYP reporting). If less than 10 students are tested then results are not reported. Ethnic group designations have changed over time. Please see website for more information. Data source for report: Disaggregated results teaching year.

NECAP Percent Proficient or above by Disaggregation and Grade level

Reading Teaching Year Report for School

Amherst Middle School-21745-Amherst

Fall NECAP results for students who attended this School during the academic year prior to the year reported. Grade is fall testing grade. Year is fall testing year. Line 1: Percent Proficient or above, Line 2: Avg Scaled Score, Line 3: Number Tested

		2007	2008	2009	2010	2011	2012	2013
6	School	3	4	4	100% 655 12	5	6	3
	District	3	4	4	100% 655 12	5	6	3
	State	76% 648 326	80% 650 343	84% 652 342	84% 651 371	87% 654 383	84% 652 420	82% 651 403
7	School	7	4	4	5	100% 759 12	7	7
	District	7	4	4	5	100% 759 12	7	7
	State	86% 753 319	85% 751 325	84% 752 336	77% 751 357	86% 754 362	83% 753 382	83% 752 423
8	School	3	7	5	5	4	100% 861 11	8
	District	3	7	5	5	4	100% 861 11	8
	State	81% 851 295	83% 852 322	82% 852 341	87% 854 347	86% 855 350	83% 854 361	83% 854 392

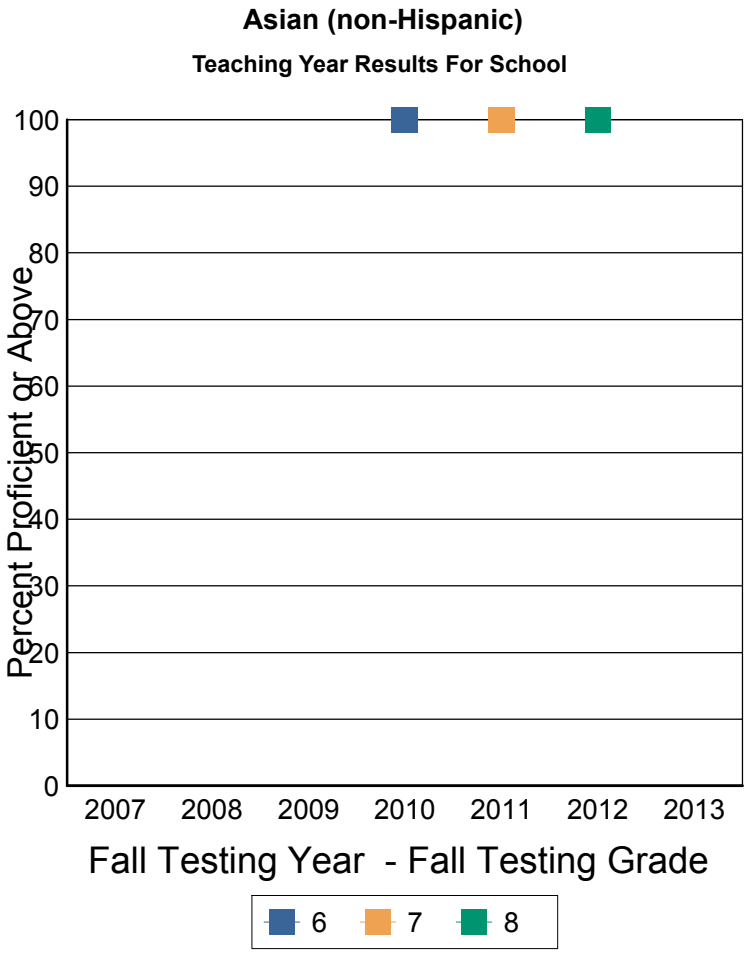

These results are for the students who were instructed in the previous teaching year grade. For example: Fall Testing grade 5 is reporting the performance of teaching year grade 4.

Note: This report includes NECAP data only. Students who did not take the test for any reason are NOT included. The denominator for percent proficient is number of students tested by NECAP (which is not a true representation of the student population). A student's assignment to a school or district in this report is not contingent on continuous enrollment (as it is in AYP reporting). If less than 10 students are tested then results are not reported. Ethnic group designations have changed over time. Please see website for more information. Data source for report: Disaggregated results teaching year.

NECAP Percent Proficient or above by Disaggregation and Grade level

Reading Teaching Year Report for School

Amherst Middle School-21745-Amherst

Fall NECAP results for students who attended this School during the academic year prior to the year reported. Grade is fall testing grade. Year is fall testing year. Line 1: Percent Proficient or above, Line 2: Avg Scaled Score, Line 3: Number Tested

		2007	2008	2009	2010	2011	2012	2013
6	School	93% 656 175	87% 651 177	96% 657 146	93% 655 164	94% 655 161	92% 657 132	84% 652 122
	District	93% 656 175	87% 651 177	96% 657 146	93% 655 164	94% 655 161	92% 657 132	84% 652 122
	State	74% 647 13,914	74% 647 13,785	76% 648 13,489	79% 649 13,138	81% 650 12,870	81% 649 12,511	78% 649 12,388
7	School	95% 757 164	92% 757 171	91% 757 175	93% 755 148	94% 757 164	91% 756 166	91% 757 127
	District	95% 757 164	92% 757 171	91% 757 175	92% 755 149	94% 757 164	91% 756 166	91% 757 127
	State	76% 748 14,537	78% 749 14,082	78% 749 13,870	74% 748 13,447	78% 749 13,157	78% 749 12,961	76% 748 12,596
8	School	88% 852 210	85% 851 193	92% 857 210	94% 856 196	97% 858 182	93% 856 192	87% 854 196
	District	88% 852 210	84% 851 194	92% 857 211	94% 856 196	96% 858 183	93% 856 192	87% 854 196
	State	68% 846 14,917	71% 846 14,459	77% 849 14,065	80% 850 13,781	83% 851 13,383	82% 851 13,072	79% 850 12,914

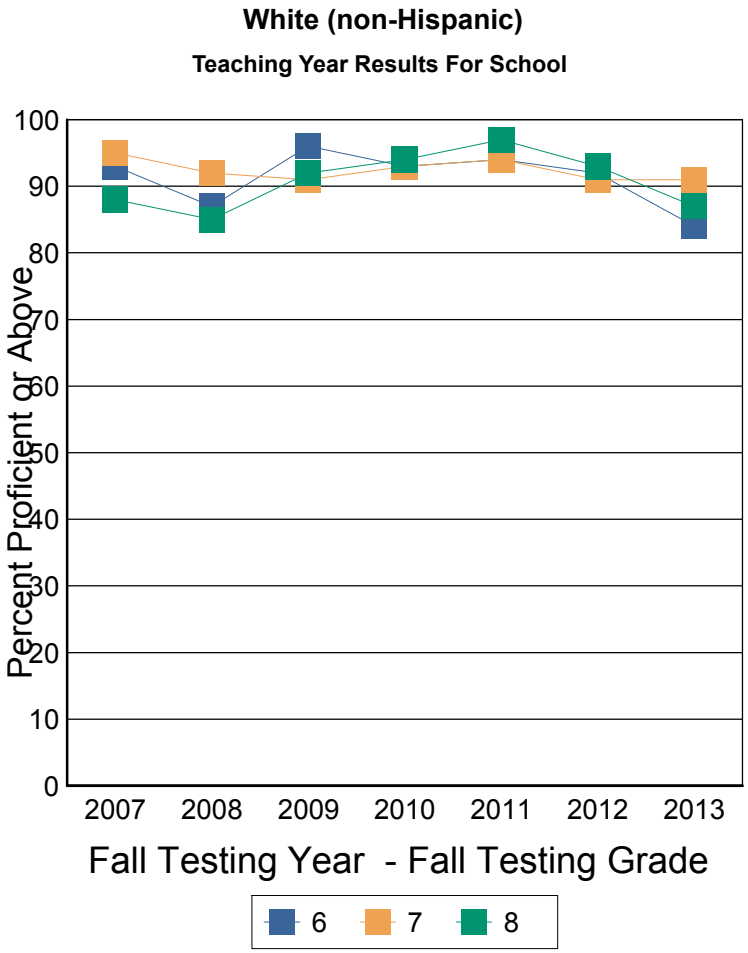

These results are for the students who were instructed in the previous teaching year grade. For example: Fall Testing grade 5 is reporting the performance of teaching year grade 4.

Note: This report includes NECAP data only. Students who did not take the test for any reason are NOT included. The denominator for percent proficient is number of students tested by NECAP (which is not a true representation of the student population). A student's assignment to a school or district in this report is not contingent on continuous enrollment (as it is in AYP reporting). If less than 10 students are tested then results are not reported. Ethnic group designations have changed over time. Please see website for more information. Data source for report: Disaggregated results teaching year.

NECAP Percent Proficient or above by Disaggregation and Grade level

Reading Teaching Year Report for School

Amherst Middle School-21745-Amherst

Fall NECAP results for students who attended this School during the academic year prior to the year reported. Grade is fall testing grade. Year is fall testing year. Line 1: Percent Proficient or above, Line 2: Avg Scaled Score, Line 3: Number Tested

		2007	2008	2009	2010	2011	2012	2013
6	School	89% 654 91	81% 648 103	95% 654 81	92% 653 95	91% 651 81	86% 652 61	78% 648 70
	District	89% 654 91	81% 648 103	94% 654 82	92% 653 95	91% 651 81	86% 652 61	78% 648 70
	State	68% 644 7,873	68% 644 7,740	71% 646 7,671	74% 646 7,560	76% 647 7,599	75% 646 7,230	71% 645 7,260
7	School	92% 754 89	88% 754 89	85% 753 100	88% 752 81	91% 754 92	90% 753 84	87% 753 59
	District	92% 754 89	88% 754 89	85% 753 100	87% 751 82	91% 754 92	90% 753 84	87% 753 59
	State	70% 745 8,062	72% 746 7,955	71% 746 7,775	66% 745 7,691	72% 746 7,569	71% 746 7,642	71% 746 7,293
8	School	81% 848 115	84% 850 101	88% 854 109	91% 854 113	94% 855 97	90% 854 115	83% 850 98
	District	81% 848 115	84% 850 101	88% 854 109	91% 854 113	94% 855 98	90% 854 115	83% 850 98
	State	60% 843 8,292	65% 844 8,039	71% 846 8,023	74% 848 7,795	77% 848 7,695	77% 848 7,531	72% 847 7,614

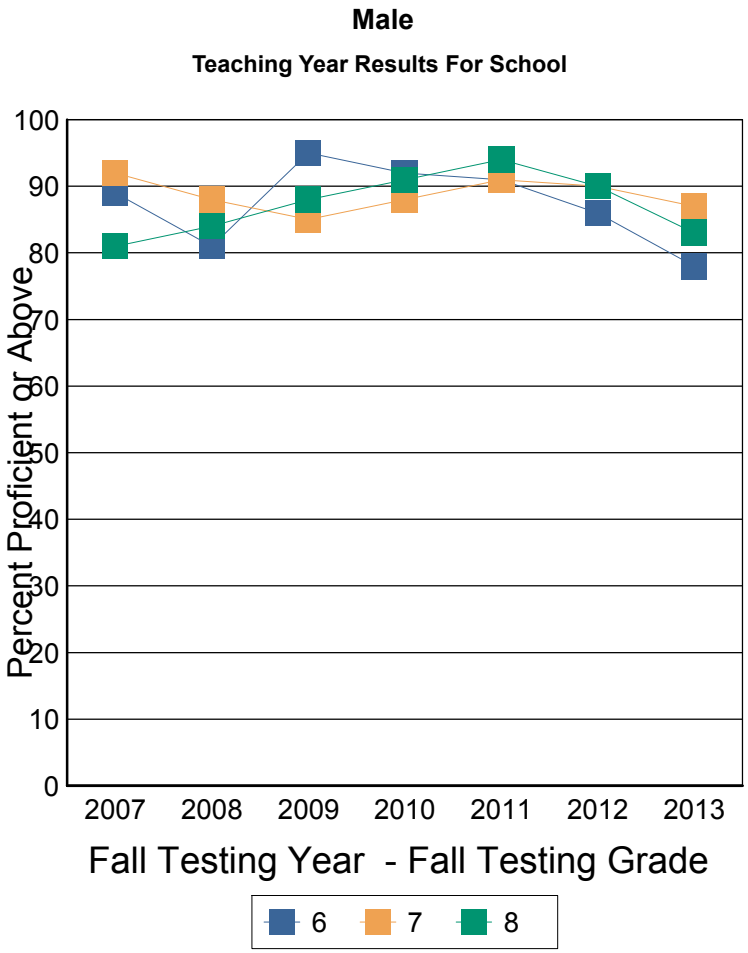

These results are for the students who were instructed in the previous teaching year grade. For example: Fall Testing grade 5 is reporting the performance of teaching year grade 4.

Note: This report includes NECAP data only. Students who did not take the test for any reason are NOT included. The denominator for percent proficient is number of students tested by NECAP (which is not a true representation of the student population). A student's assignment to a school or district in this report is not contingent on continuous enrollment (as it is in AYP reporting). If less than 10 students are tested then results are not reported. Ethnic group designations have changed over time. Please see website for more information. Data source for report: Disaggregated results teaching year.

NECAP Percent Proficient or above by Disaggregation and Grade level

Reading Teaching Year Report for School

Amherst Middle School-21745-Amherst

Fall NECAP results for students who attended this School during the academic year prior to the year reported. Grade is fall testing grade. Year is fall testing year. Line 1: Percent Proficient or above, Line 2: Avg Scaled Score, Line 3: Number Tested

		2007	2008	2009	2010	2011	2012	2013
6	School	95% 659 90	91% 653 84	95% 659 76	93% 656 90	95% 657 95	97% 660 80	92% 657 63
	District	95% 659 90	91% 653 84	95% 659 76	93% 656 90	95% 657 95	97% 660 80	92% 657 63
	State	78% 649 7,287	79% 649 7,269	80% 650 7,216	82% 650 7,013	84% 652 6,794	84% 652 6,849	84% 651 6,811
7	School	97% 759 87	94% 759 89	95% 761 86	98% 758 79	95% 760 92	93% 758 96	96% 759 78
	District	97% 759 87	94% 759 89	95% 761 86	98% 758 79	95% 760 92	93% 758 96	96% 759 78
	State	80% 750 7,599	82% 751 7,332	83% 751 7,385	78% 750 7,281	82% 751 7,054	82% 752 6,853	80% 750 6,884
8	School	94% 857 105	86% 853 106	96% 859 111	97% 859 96	99% 860 99	95% 859 98	90% 857 116
	District	94% 857 105	85% 852 107	96% 859 112	97% 859 96	99% 860 99	95% 859 98	90% 857 116
	State	75% 848 7,776	76% 849 7,601	81% 851 7,346	83% 852 7,378	86% 853 7,245	86% 853 7,009	84% 853 6,850

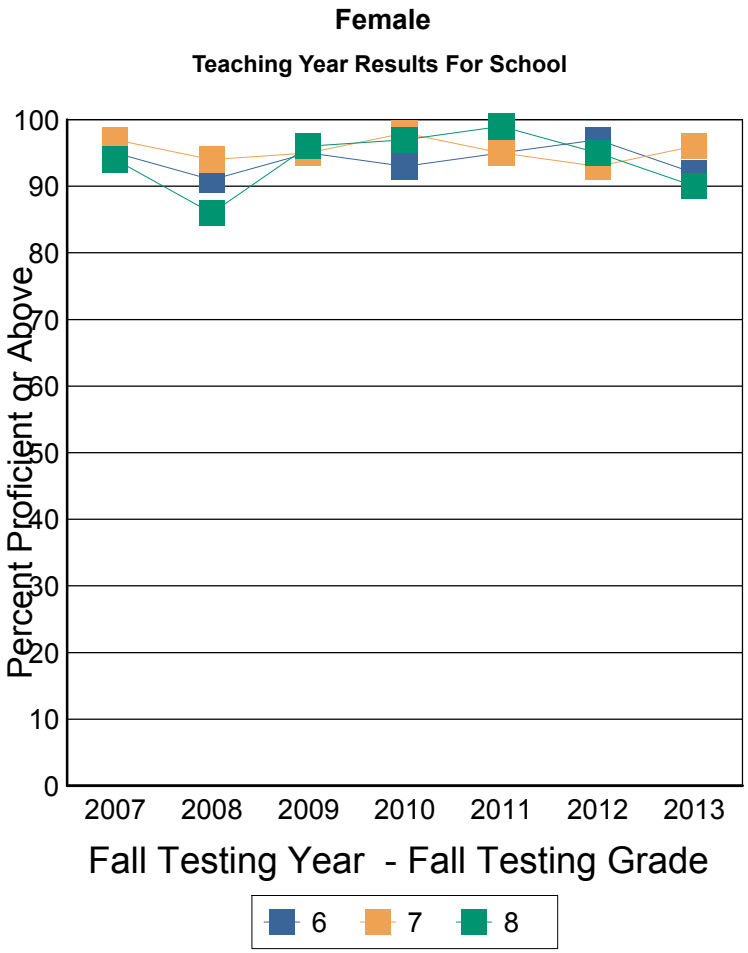

These results are for the students who were instructed in the previous teaching year grade. For example: Fall Testing grade 5 is reporting the performance of teaching year grade 4.

Note: This report includes NECAP data only. Students who did not take the test for any reason are NOT included. The denominator for percent proficient is number of students tested by NECAP (which is not a true representation of the student population). A student's assignment to a school or district in this report is not contingent on continuous enrollment (as it is in AYP reporting). If less than 10 students are tested then results are not reported. Ethnic group designations have changed over time. Please see website for more information. Data source for report: Disaggregated results teaching year.

NECAP Percent Proficient or above by Disaggregation and Grade level

Reading Teaching Year Report for School

Amherst Middle School-21745-Amherst

Fall NECAP results for students who attended this School during the academic year prior to the year reported. Grade is fall testing grade. Year is fall testing year. Line 1: Percent Proficient or above, Line 2: Avg Scaled Score, Line 3: Number Tested

		2007	2008	2009	2010	2011	2012	2013
6	School	93% 656 181	85% 650 187	94% 657 154	92% 655 185	94% 654 176	91% 657 141	85% 653 133
	District	93% 656 181	85% 650 187	94% 657 155	92% 655 185	94% 654 176	91% 657 141	85% 653 133
	State	77% 647 13,406	76% 648 13,177	79% 649 13,096	82% 649 12,419	82% 651 12,047	82% 650 11,578	80% 649 11,475
7	School	94% 757 176	91% 756 178	90% 757 186	93% 755 160	92% 757 184	91% 756 180	92% 757 137
	District	94% 757 176	91% 756 178	90% 757 186	92% 755 161	92% 757 184	91% 756 180	92% 757 137
	State	75% 747 15,246	78% 749 14,773	77% 748 14,617	73% 748 14,262	78% 749 13,804	77% 749 13,731	76% 748 13,601
8	School	87% 852 220	85% 851 207	92% 856 220	94% 856 209	96% 858 196	93% 856 213	87% 854 214
	District	87% 852 220	85% 851 208	92% 856 221	94% 856 209	96% 857 197	93% 856 213	87% 854 214
	State	67% 845 15,810	71% 846 15,305	76% 849 15,144	79% 850 14,736	83% 851 14,491	82% 851 14,127	78% 850 14,095

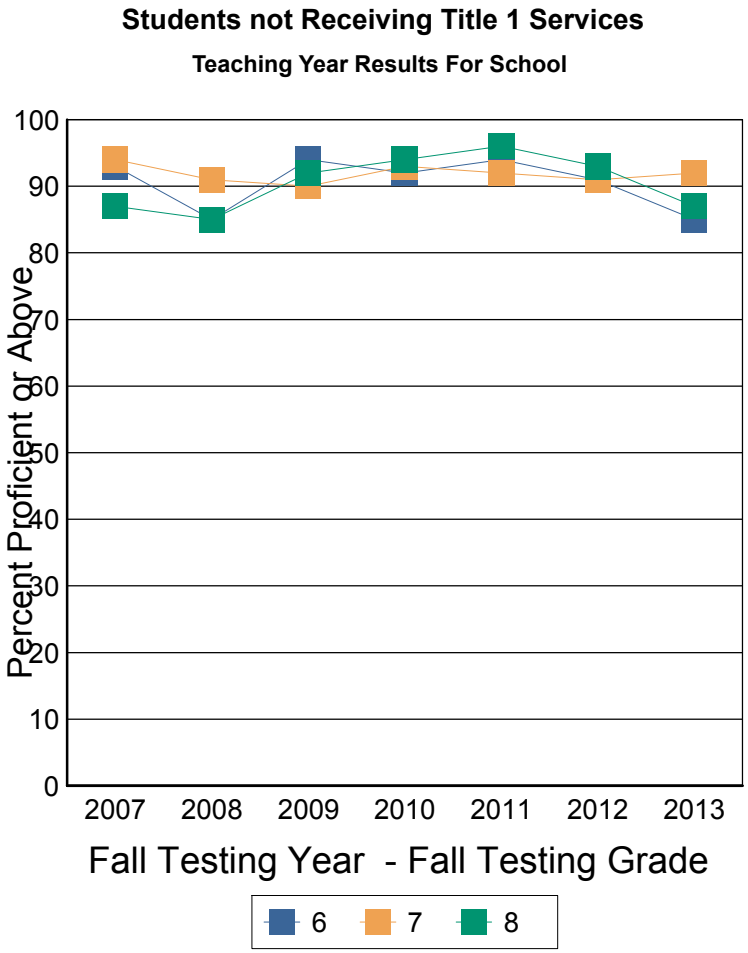

These results are for the students who were instructed in the previous teaching year grade. For example: Fall Testing grade 5 is reporting the performance of teaching year grade 4.

Note: This report includes NECAP data only. Students who did not take the test for any reason are NOT included. The denominator for percent proficient is number of students tested by NECAP (which is not a true representation of the student population). A student's assignment to a school or district in this report is not contingent on continuous enrollment (as it is in AYP reporting). If less than 10 students are tested then results are not reported. Ethnic group designations have changed over time. Please see website for more information. Data source for report: Disaggregated results teaching year.