NECAP Percent Proficient or above by Disaggregation and Grade level

Math Teaching Year Report for School

Clark-Wilkins Elementary Sch-21750-Amherst

Fall NECAP results for students who attended this School during the academic year prior to the year reported. Grade is fall testing grade. Year is fall testing year. Line 1: Percent Proficient or above, Line 2: Avg Scaled Score, Line 3: Number Tested

		2007	2008	2009	2010	2011	2012	2013
3	School	78% 347 178	82% 348 172	88% 351 144	81% 349 131	84% 350 130	88% 350 122	71% 346 110
	District	78% 347 178	82% 348 172	88% 351 144	81% 349 131	84% 350 130	88% 350 122	71% 346 110
	State	73% 345 14,451	72% 345 14,292	76% 347 14,077	76% 347 13,995	76% 347 13,718	74% 346 13,712	70% 345 13,418
4	School	79% 447 155	82% 450 180	88% 450 179	83% 452 152	84% 451 134	88% 453 134	86% 451 133
	District	79% 447 155	82% 450 180	88% 450 179	83% 452 152	84% 451 134	88% 453 134	86% 451 133
	State	68% 445 14,871	73% 446 14,444	75% 447 14,380	74% 447 14,059	76% 448 14,020	77% 448 13,726	73% 447 13,800
5	School	77% 547 182	82% 548 158	77% 548 184	83% 548 180	85% 551 144	82% 549 136	85% 550 136
	District	77% 547 182	82% 548 158	77% 548 184	83% 548 180	85% 551 144	82% 549 136	85% 550 136
	State	69% 545 15,035	73% 546 14,856	75% 546 14,542	73% 546 14,410	76% 547 14,054	74% 547 14,073	73% 546 13,783

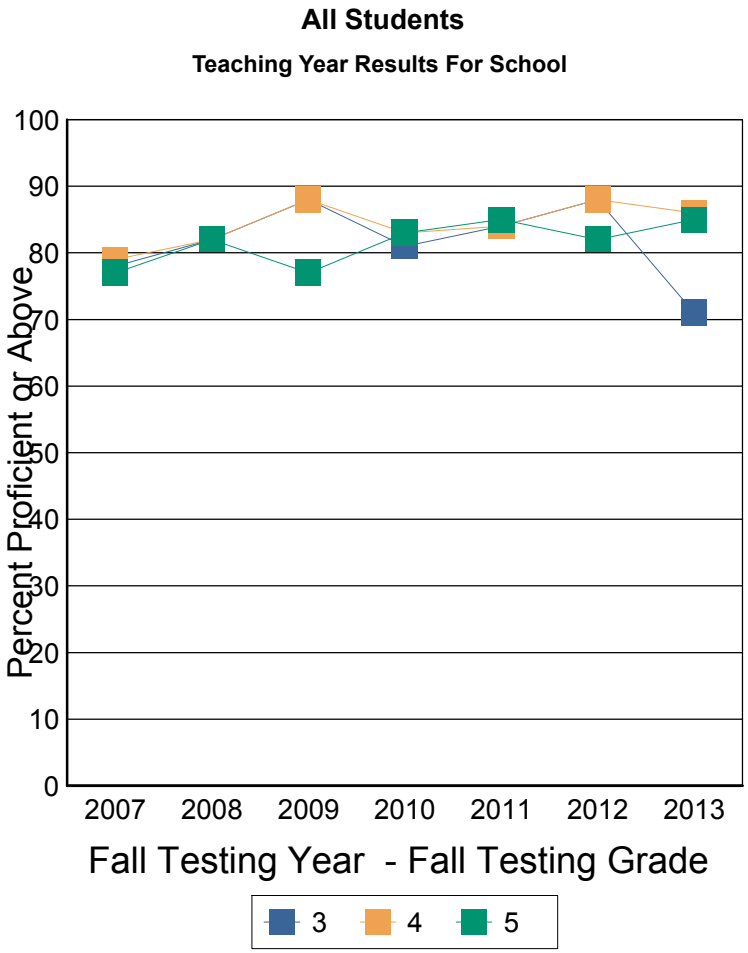

These results are for the students who were instructed in the previous teaching year grade. For example: Fall Testing grade 5 is reporting the performance of teaching year grade 4.

Note: This report includes NECAP data only. Students who did not take the test for any reason are NOT included. The denominator for percent proficient is number of students tested by NECAP (which is not a true representation of the student population). A student's assignment to a school or district in this report is not contingent on continuous enrollment (as it is in AYP reporting). If less than 10 students are tested then results are not reported. Ethnic group designations have changed over time. Please see website for more information. Data source for report: Disaggregated results teaching year.

NECAP Percent Proficient or above by Disaggregation and Grade level

Math Teaching Year Report for School

Clark-Wilkins Elementary Sch-21750-Amherst

Fall NECAP results for students who attended this School during the academic year prior to the year reported. Grade is fall testing grade. Year is fall testing year. Line 1: Percent Proficient or above, Line 2: Avg Scaled Score, Line 3: Number Tested

		2007	2008	2009	2010	2011	2012	2013
3	School	36% 336 11	57% 339 21	75% 347 12	7	9	8	25% 335 12
	District	36% 336 11	57% 339 21	75% 347 12	7	9	8	25% 335 12
	State	43% 337 1,867	40% 336 1,737	44% 338 1,775	45% 338 1,652	45% 338 1,649	43% 337 1,711	36% 336 1,753
4	School	31% 435 16	50% 438 16	47% 439 17	53% 439 13	44% 435 16	27% 434 11	50% 441 12
	District	31% 435 16	50% 438 16	47% 439 17	53% 439 13	44% 435 16	27% 434 11	50% 441 12
	State	34% 435 2,142	39% 436 2,034	40% 436 2,046	41% 437 1,930	42% 437 1,919	43% 437 1,851	35% 435 1,872
5	School	39% 537 33	38% 533 16	32% 534 22	16% 531 13	44% 540 16	15% 532 20	1
	District	39% 537 33	38% 533 16	32% 534 22	16% 531 13	44% 540 16	15% 532 20	1
	State	34% 535 2,399	37% 536 2,237	39% 536 2,196	36% 536 2,156	39% 536 2,082	35% 536 2,067	38% 536 1,968

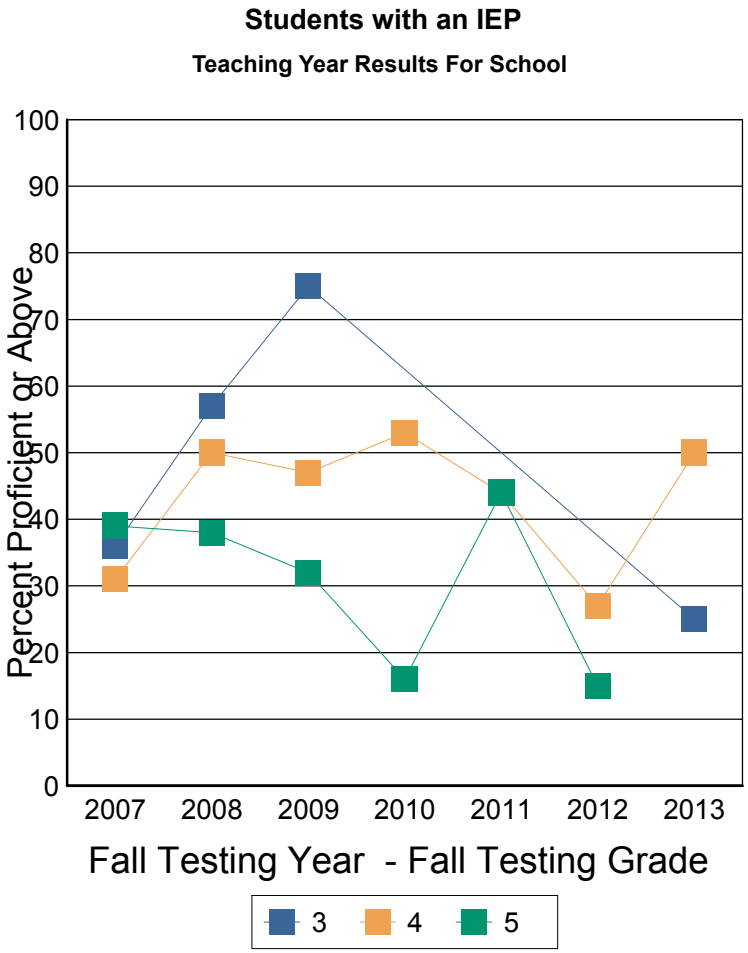

These results are for the students who were instructed in the previous teaching year grade. For example: Fall Testing grade 5 is reporting the performance of teaching year grade 4.

Note: This report includes NECAP data only. Students who did not take the test for any reason are NOT included. The denominator for percent proficient is number of students tested by NECAP (which is not a true representation of the student population). A student's assignment to a school or district in this report is not contingent on continuous enrollment (as it is in AYP reporting). If less than 10 students are tested then results are not reported. Ethnic group designations have changed over time. Please see website for more information. Data source for report: Disaggregated results teaching year.

NECAP Percent Proficient or above by Disaggregation and Grade level

Math Teaching Year Report for School

Clark-Wilkins Elementary Sch-21750-Amherst

Fall NECAP results for students who attended this School during the academic year prior to the year reported. Grade is fall testing grade. Year is fall testing year. Line 1: Percent Proficient or above, Line 2: Avg Scaled Score, Line 3: Number Tested

		2007	2008	2009	2010	2011	2012	2013
3	School	82% 348 167	86% 349 151	90% 351 132	85% 350 124	88% 351 121	91% 350 114	76% 347 98
	District	82% 348 167	86% 349 151	90% 351 132	85% 350 124	88% 351 121	91% 350 114	76% 347 98
	State	77% 347 12,584	76% 347 12,555	81% 348 12,302	80% 348 12,343	80% 349 12,069	79% 348 12,001	75% 347 11,665
4	School	85% 449 139	86% 451 164	93% 452 162	85% 453 139	90% 454 118	93% 455 123	90% 452 121
	District	85% 449 139	86% 451 164	93% 452 162	85% 453 139	90% 454 118	93% 455 123	90% 452 121
	State	73% 446 12,729	79% 448 12,410	79% 448 12,334	80% 449 12,129	82% 450 12,101	82% 450 11,875	78% 449 11,928
5	School	86% 550 149	87% 549 142	82% 550 162	88% 549 167	90% 552 128	93% 552 116	86% 550 135
	District	86% 550 149	87% 549 142	82% 550 162	88% 549 167	90% 552 128	93% 552 116	86% 550 135
	State	75% 546 12,636	79% 547 12,619	81% 548 12,346	79% 548 12,254	82% 549 11,972	80% 548 12,006	79% 548 11,815

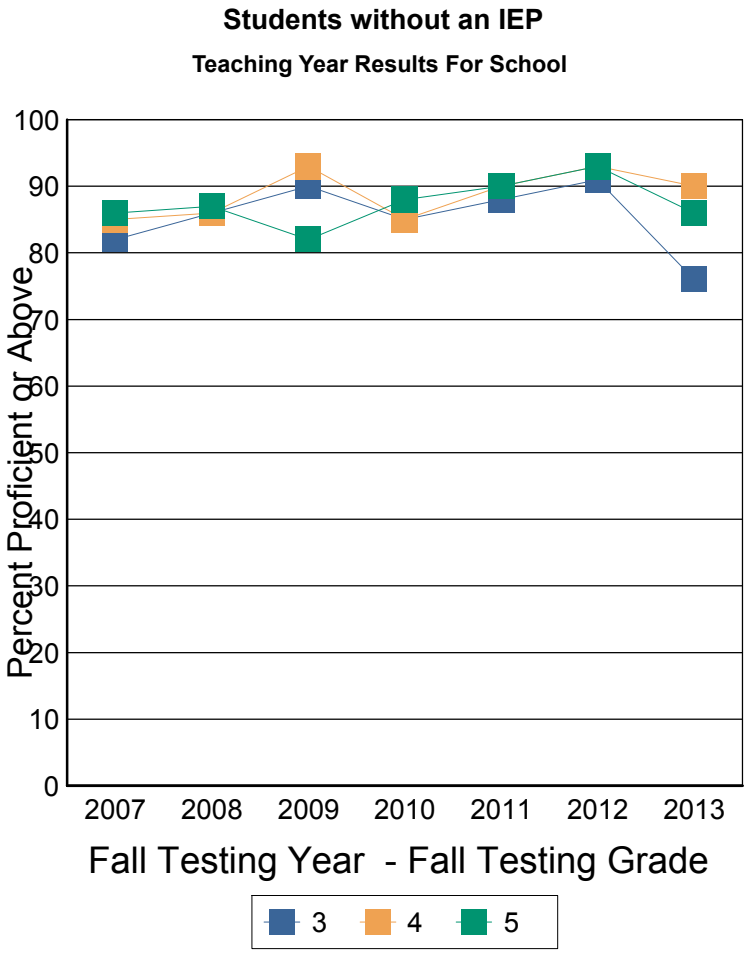

These results are for the students who were instructed in the previous teaching year grade. For example: Fall Testing grade 5 is reporting the performance of teaching year grade 4.

Note: This report includes NECAP data only. Students who did not take the test for any reason are NOT included. The denominator for percent proficient is number of students tested by NECAP (which is not a true representation of the student population). A student's assignment to a school or district in this report is not contingent on continuous enrollment (as it is in AYP reporting). If less than 10 students are tested then results are not reported. Ethnic group designations have changed over time. Please see website for more information. Data source for report: Disaggregated results teaching year.

NECAP Percent Proficient or above by Disaggregation and Grade level

Math Teaching Year Report for School

Clark-Wilkins Elementary Sch-21750-Amherst

Fall NECAP results for students who attended this School during the academic year prior to the year reported. Grade is fall testing grade. Year is fall testing year. Line 1: Percent Proficient or above, Line 2: Avg Scaled Score, Line 3: Number Tested

		2007	2008	2009	2010	2011	2012	2013
3	School	3	3	4	7	7	9	3
	District	3	3	4	7	7	9	3
	State	56% 340 3,044	54% 340 3,126	62% 343 3,216	61% 342 3,574	61% 343 3,603	58% 342 3,795	53% 340 3,890
4	School	2	4	5	8	67% 445 12	50% 438 10	8
	District	2	4	5	8	67% 445 12	50% 438 10	8
	State	47% 439 3,140	57% 441 3,150	59% 442 3,306	61% 443 3,677	61% 442 3,776	61% 442 3,741	55% 441 3,872
5	School	3	1	8	5	6	60% 541 10	40% 538 10
	District	3	1	8	5	6	60% 541 10	40% 538 10
	State	49% 539 3,010	55% 540 3,178	58% 541 3,281	57% 541 3,714	62% 542 3,751	57% 542 3,873	56% 541 3,737

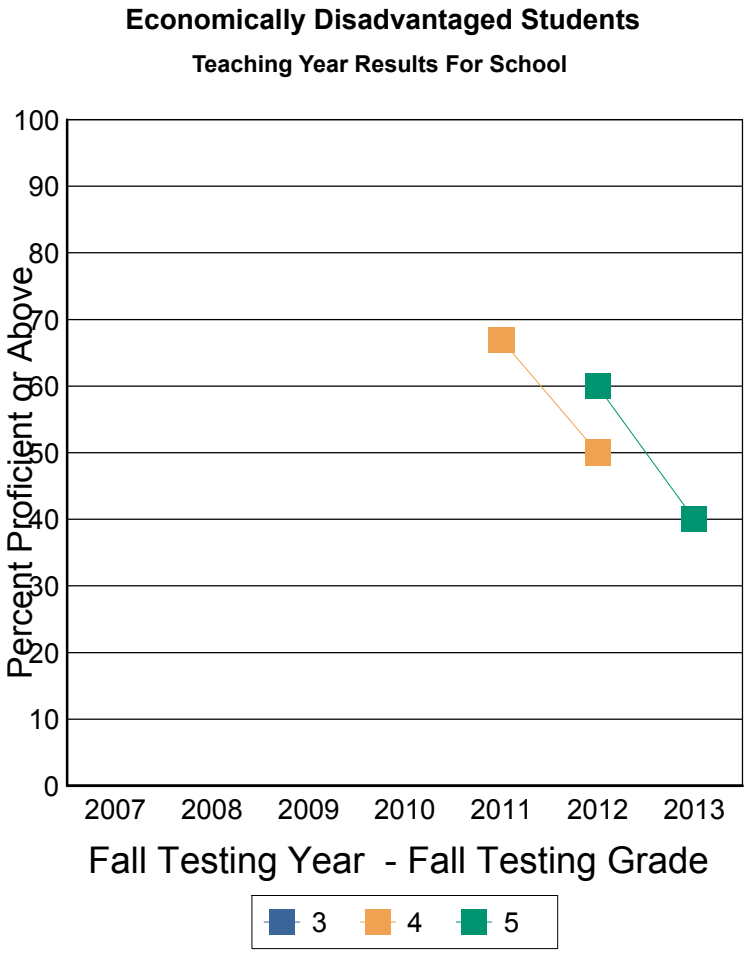

These results are for the students who were instructed in the previous teaching year grade. For example: Fall Testing grade 5 is reporting the performance of teaching year grade 4.

Note: This report includes NECAP data only. Students who did not take the test for any reason are NOT included. The denominator for percent proficient is number of students tested by NECAP (which is not a true representation of the student population). A student's assignment to a school or district in this report is not contingent on continuous enrollment (as it is in AYP reporting). If less than 10 students are tested then results are not reported. Ethnic group designations have changed over time. Please see website for more information. Data source for report: Disaggregated results teaching year.

NECAP Percent Proficient or above by Disaggregation and Grade level

Math Teaching Year Report for School

Clark-Wilkins Elementary Sch-21750-Amherst

Fall NECAP results for students who attended this School during the academic year prior to the year reported. Grade is fall testing grade. Year is fall testing year. Line 1: Percent Proficient or above, Line 2: Avg Scaled Score, Line 3: Number Tested

		2007	2008	2009	2010	2011	2012	2013
3	School	79% 348 175	84% 348 169	88% 351 140	81% 349 124	86% 350 123	89% 350 113	71% 346 107
	District	79% 348 175	84% 348 169	88% 351 140	81% 349 124	86% 350 123	89% 350 113	71% 346 107
	State	77% 347 11,407	76% 347 11,166	81% 348 10,861	81% 349 10,421	82% 349 10,115	80% 348 9,917	77% 347 9,528
4	School	80% 448 153	83% 450 176	89% 451 174	85% 452 144	86% 452 122	90% 454 124	87% 451 125
	District	80% 448 153	83% 450 176	89% 451 174	85% 452 144	86% 452 122	90% 454 124	87% 451 125
	State	73% 446 11,731	78% 448 11,294	79% 448 11,074	79% 449 10,382	82% 450 10,244	83% 450 9,985	80% 449 9,928
5	School	79% 548 179	82% 548 157	78% 548 176	84% 548 175	85% 551 138	84% 550 126	89% 551 126
	District	79% 548 179	82% 548 157	78% 548 176	84% 548 175	85% 551 138	84% 550 126	89% 551 126
	State	73% 546 12,025	78% 547 11,678	80% 548 11,261	78% 548 10,696	81% 548 10,303	81% 548 10,200	80% 548 10,046

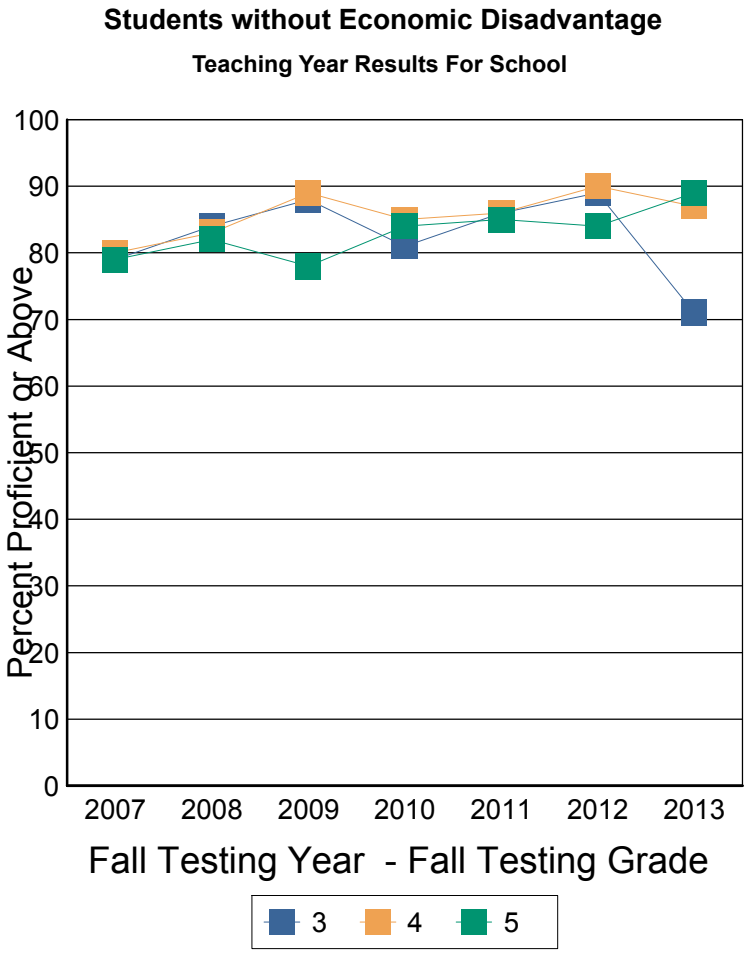

These results are for the students who were instructed in the previous teaching year grade. For example: Fall Testing grade 5 is reporting the performance of teaching year grade 4.

Note: This report includes NECAP data only. Students who did not take the test for any reason are NOT included. The denominator for percent proficient is number of students tested by NECAP (which is not a true representation of the student population). A student's assignment to a school or district in this report is not contingent on continuous enrollment (as it is in AYP reporting). If less than 10 students are tested then results are not reported. Ethnic group designations have changed over time. Please see website for more information. Data source for report: Disaggregated results teaching year.

NECAP Percent Proficient or above by Disaggregation and Grade level

Math Teaching Year Report for School

Clark-Wilkins Elementary Sch-21750-Amherst

Fall NECAP results for students who attended this School during the academic year prior to the year reported. Grade is fall testing grade. Year is fall testing year. Line 1: Percent Proficient or above, Line 2: Avg Scaled Score, Line 3: Number Tested

		2007	2008	2009	2010	2011	2012	2013
3	School	75% 346 12	5	6	3	3	2	3
	District	75% 346 12	5	6	3	3	2	3
	State	81% 349 376	82% 350 405	81% 350 437	80% 349 406	75% 349 452	81% 351 446	75% 348 459
4	School	4	75% 449 12	5	6	3	3	3
	District	4	75% 449 12	5	6	3	3	3
	State	78% 449 350	82% 451 389	84% 451 396	80% 450 422	80% 450 418	78% 450 462	81% 451 452
5	School	4	4	76% 548 13	5	6	3	3
	District	4	4	76% 548 13	5	6	3	3
	State	81% 550 366	82% 550 357	83% 550 394	81% 550 395	81% 551 424	81% 550 409	77% 549 456

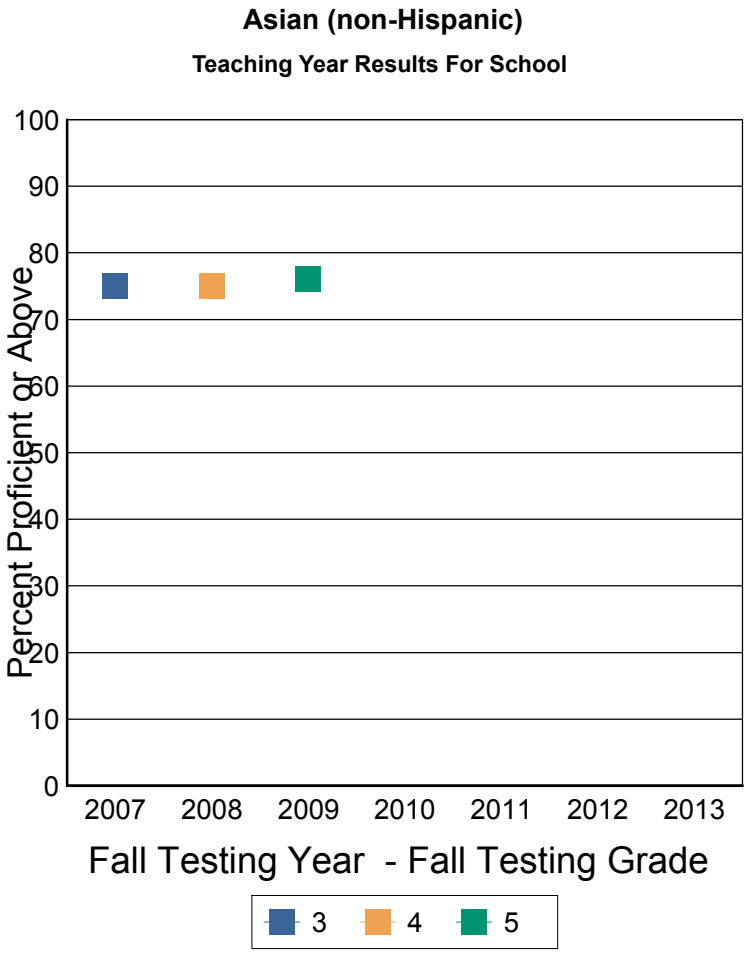

These results are for the students who were instructed in the previous teaching year grade. For example: Fall Testing grade 5 is reporting the performance of teaching year grade 4.

Note: This report includes NECAP data only. Students who did not take the test for any reason are NOT included. The denominator for percent proficient is number of students tested by NECAP (which is not a true representation of the student population). A student's assignment to a school or district in this report is not contingent on continuous enrollment (as it is in AYP reporting). If less than 10 students are tested then results are not reported. Ethnic group designations have changed over time. Please see website for more information. Data source for report: Disaggregated results teaching year.

NECAP Percent Proficient or above by Disaggregation and Grade level

Math Teaching Year Report for School

Clark-Wilkins Elementary Sch-21750-Amherst

Fall NECAP results for students who attended this School during the academic year prior to the year reported. Grade is fall testing grade. Year is fall testing year. Line 1: Percent Proficient or above, Line 2: Avg Scaled Score, Line 3: Number Tested

		2007	2008	2009	2010	2011	2012	2013
3	School	82% 348 159	82% 348 157	87% 351 137	80% 349 118	85% 350 119	87% 350 113	69% 346 100
	District	82% 348 159	82% 348 157	87% 351 137	80% 349 118	85% 350 119	87% 350 113	69% 346 100
	State	74% 346 13,215	73% 346 12,960	78% 347 12,671	77% 348 12,431	78% 348 12,096	76% 347 12,003	72% 346 11,559
4	School	79% 448 145	84% 451 160	89% 451 163	83% 452 145	82% 451 121	88% 453 124	86% 451 123
	District	79% 448 145	84% 451 160	89% 451 163	83% 452 145	82% 451 121	88% 453 124	86% 451 123
	State	69% 445 13,462	75% 446 13,155	75% 447 12,999	75% 447 12,575	78% 448 12,394	79% 448 12,072	75% 447 12,046
5	School	79% 548 175	83% 548 147	78% 548 163	83% 548 163	85% 551 137	80% 548 124	85% 550 126
	District	79% 548 175	83% 548 147	78% 548 163	83% 548 163	85% 551 137	80% 548 124	85% 550 126
	State	69% 545 13,740	74% 546 13,538	75% 547 13,157	75% 547 12,940	77% 547 12,542	75% 547 12,422	74% 546 12,118

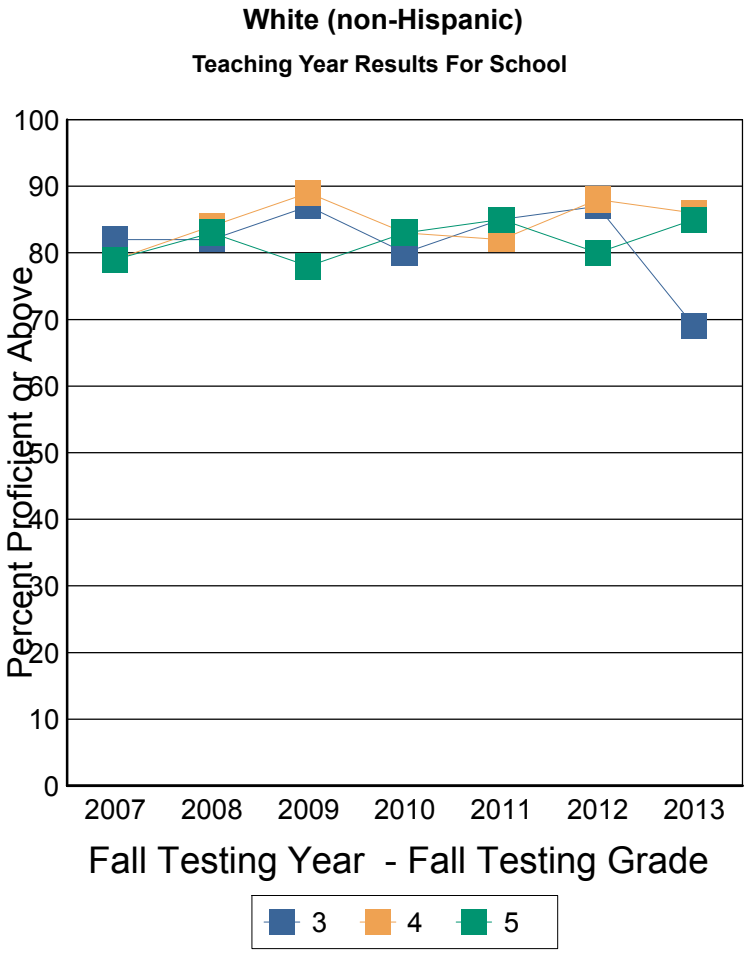

These results are for the students who were instructed in the previous teaching year grade. For example: Fall Testing grade 5 is reporting the performance of teaching year grade 4.

Note: This report includes NECAP data only. Students who did not take the test for any reason are NOT included. The denominator for percent proficient is number of students tested by NECAP (which is not a true representation of the student population). A student's assignment to a school or district in this report is not contingent on continuous enrollment (as it is in AYP reporting). If less than 10 students are tested then results are not reported. Ethnic group designations have changed over time. Please see website for more information. Data source for report: Disaggregated results teaching year.

NECAP Percent Proficient or above by Disaggregation and Grade level

Math Teaching Year Report for School

Clark-Wilkins Elementary Sch-21750-Amherst

Fall NECAP results for students who attended this School during the academic year prior to the year reported. Grade is fall testing grade. Year is fall testing year. Line 1: Percent Proficient or above, Line 2: Avg Scaled Score, Line 3: Number Tested

		2007	2008	2009	2010	2011	2012	2013
3	School	86% 349 89	79% 347 83	86% 350 64	79% 349 75	87% 351 66	87% 350 54	67% 345 51
	District	86% 349 89	79% 347 83	86% 350 64	79% 349 75	87% 351 66	87% 350 54	67% 345 51
	State	74% 346 7,495	73% 346 7,549	76% 347 7,238	77% 347 7,209	78% 347 7,094	75% 347 6,905	71% 346 6,914
4	School	83% 448 78	89% 451 91	91% 450 84	81% 450 69	78% 450 74	89% 455 65	86% 451 56
	District	83% 448 78	89% 451 91	91% 450 84	81% 450 69	78% 450 74	89% 455 65	86% 451 56
	State	69% 445 7,661	74% 446 7,484	74% 447 7,597	74% 447 7,219	77% 448 7,224	77% 448 7,099	72% 447 6,935
5	School	76% 548 98	81% 547 80	77% 549 94	82% 548 84	81% 549 63	76% 548 72	86% 550 67
	District	76% 548 98	81% 547 80	77% 549 94	82% 548 84	81% 549 63	76% 548 72	86% 550 67
	State	70% 545 7,736	73% 546 7,666	74% 546 7,538	73% 546 7,614	75% 547 7,191	74% 546 7,227	73% 546 7,141

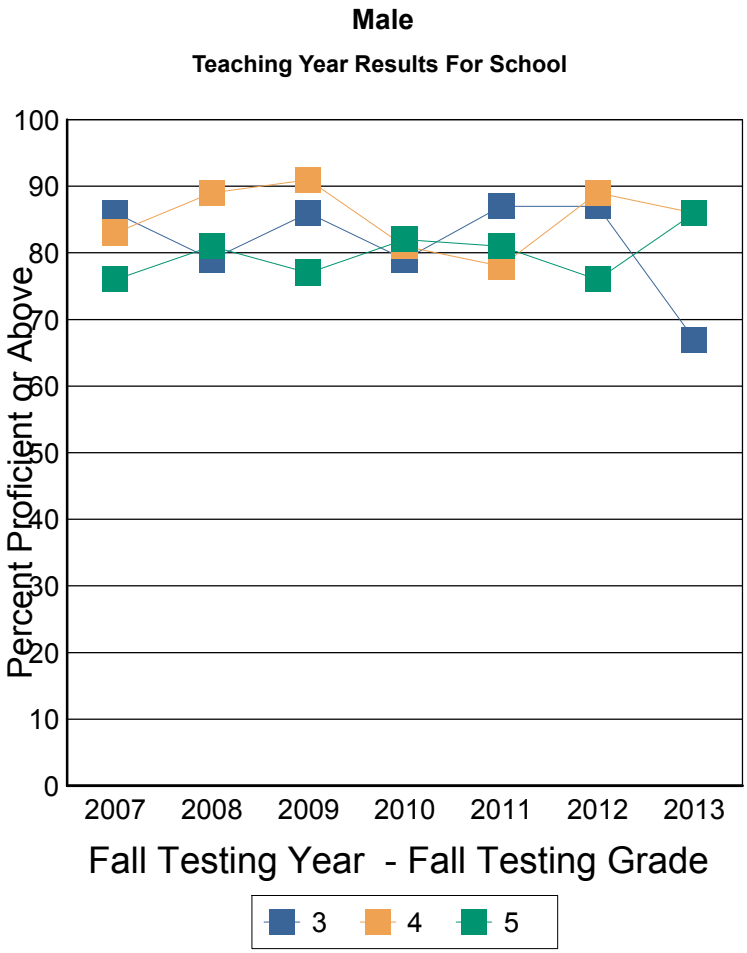

These results are for the students who were instructed in the previous teaching year grade. For example: Fall Testing grade 5 is reporting the performance of teaching year grade 4.

Note: This report includes NECAP data only. Students who did not take the test for any reason are NOT included. The denominator for percent proficient is number of students tested by NECAP (which is not a true representation of the student population). A student's assignment to a school or district in this report is not contingent on continuous enrollment (as it is in AYP reporting). If less than 10 students are tested then results are not reported. Ethnic group designations have changed over time. Please see website for more information. Data source for report: Disaggregated results teaching year.

NECAP Percent Proficient or above by Disaggregation and Grade level

Math Teaching Year Report for School

Clark-Wilkins Elementary Sch-21750-Amherst

Fall NECAP results for students who attended this School during the academic year prior to the year reported. Grade is fall testing grade. Year is fall testing year. Line 1: Percent Proficient or above, Line 2: Avg Scaled Score, Line 3: Number Tested

		2007	2008	2009	2010	2011	2012	2013
3	School	72% 346 89	87% 348 89	91% 352 80	85% 349 56	81% 349 64	90% 350 68	75% 347 59
	District	72% 346 89	87% 348 89	91% 352 80	85% 349 56	81% 349 64	90% 350 68	75% 347 59
	State	72% 345 6,956	71% 345 6,742	77% 347 6,839	76% 347 6,786	75% 347 6,624	72% 346 6,807	69% 345 6,504
4	School	76% 447 77	75% 449 89	87% 451 95	84% 453 83	92% 453 60	86% 451 69	87% 450 77
	District	76% 447 77	75% 449 89	87% 451 95	84% 453 83	92% 453 60	86% 451 69	87% 450 77
	State	66% 444 7,210	73% 446 6,960	74% 447 6,783	74% 447 6,840	77% 448 6,796	77% 448 6,627	73% 447 6,865
5	School	79% 547 84	82% 548 78	76% 546 90	83% 548 96	88% 552 81	88% 550 64	84% 549 69
	District	79% 547 84	82% 548 78	76% 546 90	83% 548 96	88% 552 81	88% 550 64	84% 549 69
	State	67% 544 7,299	73% 545 7,190	75% 546 7,004	72% 546 6,796	76% 547 6,863	75% 547 6,845	74% 546 6,642

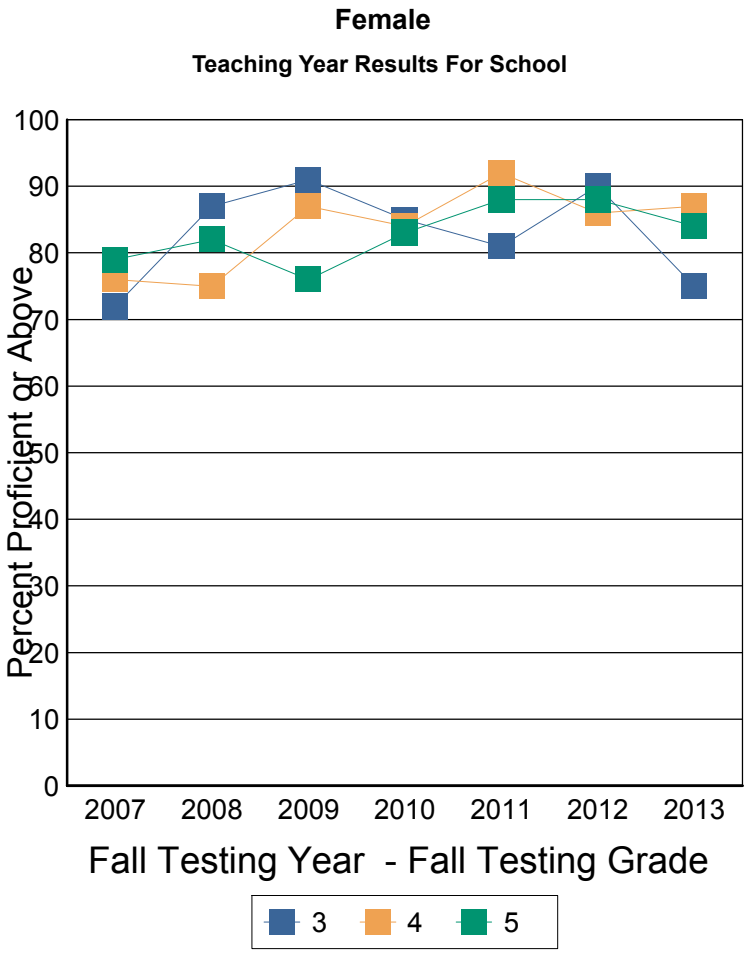

These results are for the students who were instructed in the previous teaching year grade. For example: Fall Testing grade 5 is reporting the performance of teaching year grade 4.

Note: This report includes NECAP data only. Students who did not take the test for any reason are NOT included. The denominator for percent proficient is number of students tested by NECAP (which is not a true representation of the student population). A student's assignment to a school or district in this report is not contingent on continuous enrollment (as it is in AYP reporting). If less than 10 students are tested then results are not reported. Ethnic group designations have changed over time. Please see website for more information. Data source for report: Disaggregated results teaching year.

NECAP Percent Proficient or above by Disaggregation and Grade level

Math Teaching Year Report for School

Clark-Wilkins Elementary Sch-21750-Amherst

Fall NECAP results for students who attended this School during the academic year prior to the year reported. Grade is fall testing grade. Year is fall testing year. Line 1: Percent Proficient or above, Line 2: Avg Scaled Score, Line 3: Number Tested

		2007	2008	2009	2010	2011	2012	2013
3	School	78% 347 178	82% 348 172	88% 351 144	81% 349 131	84% 350 130	88% 350 122	71% 346 110
	District	78% 347 178	82% 348 172	88% 351 144	81% 349 131	84% 350 130	88% 350 122	71% 346 110
	State	76% 346 12,349	74% 346 12,241	80% 348 11,963	80% 348 11,548	80% 348 11,153	78% 348 10,798	76% 347 10,387
4	School	79% 447 155	82% 450 180	88% 450 179	83% 452 152	84% 451 134	88% 453 134	86% 451 133
	District	79% 447 155	82% 450 180	88% 450 179	83% 452 152	84% 451 134	88% 453 134	86% 451 133
	State	71% 446 12,773	77% 447 12,446	78% 448 12,302	77% 448 11,699	80% 449 11,464	81% 449 10,994	77% 448 10,931
5	School	77% 547 182	82% 548 158	77% 548 184	83% 548 180	85% 551 144	82% 549 136	85% 550 136
	District	77% 547 182	82% 548 158	77% 548 184	83% 548 180	85% 551 144	82% 549 136	85% 550 136
	State	71% 545 13,310	75% 546 13,028	77% 547 12,670	76% 547 12,040	80% 548 11,470	78% 548 11,325	78% 547 11,096

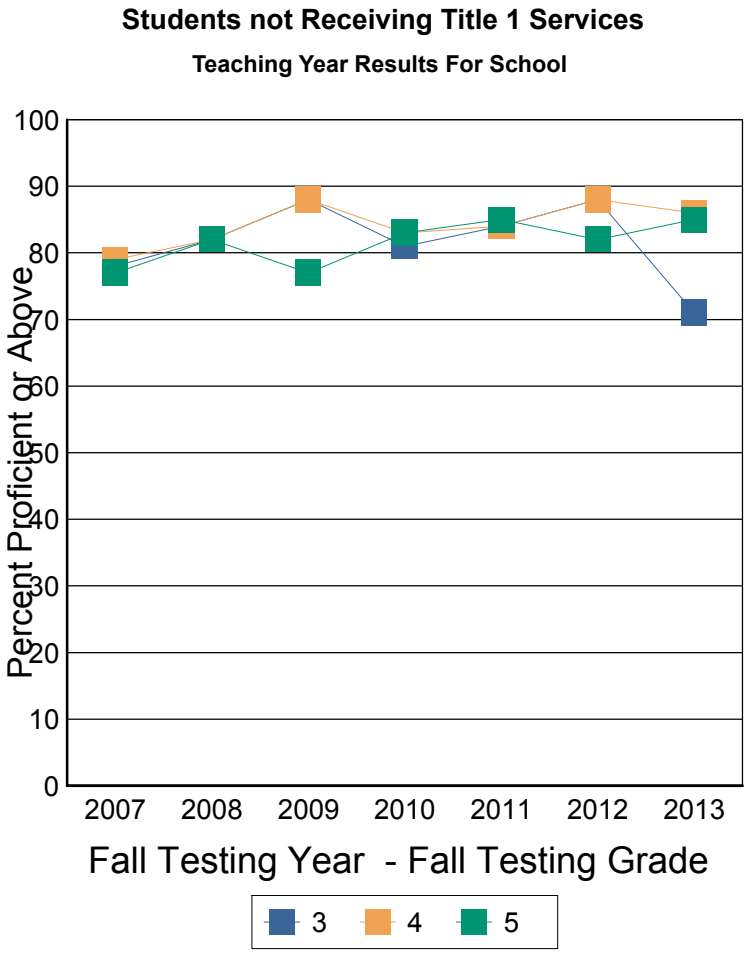

These results are for the students who were instructed in the previous teaching year grade. For example: Fall Testing grade 5 is reporting the performance of teaching year grade 4.

Note: This report includes NECAP data only. Students who did not take the test for any reason are NOT included. The denominator for percent proficient is number of students tested by NECAP (which is not a true representation of the student population). A student's assignment to a school or district in this report is not contingent on continuous enrollment (as it is in AYP reporting). If less than 10 students are tested then results are not reported. Ethnic group designations have changed over time. Please see website for more information. Data source for report: Disaggregated results teaching year.

NECAP Percent Proficient or above by Disaggregation and Grade level

Reading Teaching Year Report for School

Clark-Wilkins Elementary Sch-21750-Amherst

Fall NECAP results for students who attended this School during the academic year prior to the year reported. Grade is fall testing grade. Year is fall testing year. Line 1: Percent Proficient or above, Line 2: Avg Scaled Score, Line 3: Number Tested

		2007	2008	2009	2010	2011	2012	2013
3	School	87% 351 178	89% 351 172	94% 353 144	89% 351 131	92% 355 130	89% 352 122	82% 350 110
	District	87% 351 178	89% 351 172	94% 353 144	89% 351 131	92% 355 130	89% 352 122	82% 350 110
	State	77% 347 14,426	78% 348 14,274	80% 349 14,054	80% 348 13,959	81% 349 13,698	78% 348 13,687	77% 348 13,390
4	School	86% 450 155	84% 450 180	84% 450 179	86% 452 152	84% 452 134	91% 453 134	88% 451 133
	District	86% 450 155	84% 450 180	84% 450 179	86% 452 152	84% 452 134	91% 453 134	88% 451 133
	State	74% 446 14,853	75% 447 14,430	75% 447 14,350	77% 449 14,038	79% 448 13,996	78% 448 13,697	75% 447 13,775
5	School	81% 550 182	83% 550 158	90% 553 184	88% 552 180	88% 553 144	88% 554 136	91% 555 136
	District	81% 550 182	83% 550 158	90% 553 184	88% 552 180	88% 553 144	88% 554 136	91% 555 136
	State	71% 546 15,011	76% 547 14,847	79% 548 14,525	78% 548 14,370	77% 548 14,028	77% 548 14,047	79% 548 13,765

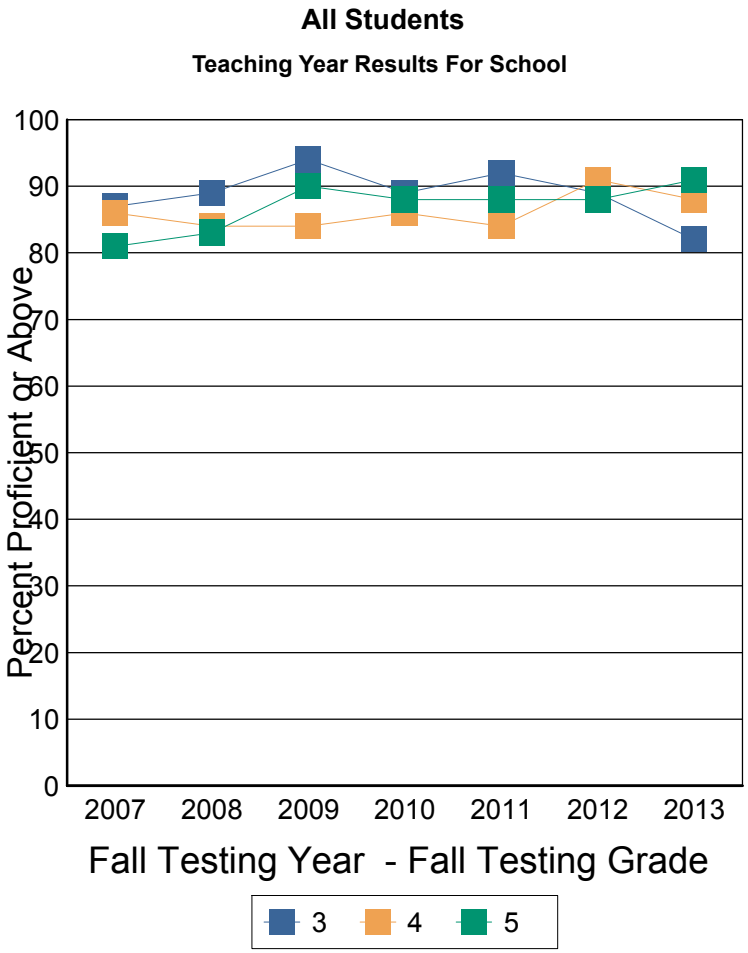

These results are for the students who were instructed in the previous teaching year grade. For example: Fall Testing grade 5 is reporting the performance of teaching year grade 4.

Note: This report includes NECAP data only. Students who did not take the test for any reason are NOT included. The denominator for percent proficient is number of students tested by NECAP (which is not a true representation of the student population). A student's assignment to a school or district in this report is not contingent on continuous enrollment (as it is in AYP reporting). If less than 10 students are tested then results are not reported. Ethnic group designations have changed over time. Please see website for more information. Data source for report: Disaggregated results teaching year.

NECAP Percent Proficient or above by Disaggregation and Grade level

Reading Teaching Year Report for School

Clark-Wilkins Elementary Sch-21750-Amherst

Fall NECAP results for students who attended this School during the academic year prior to the year reported. Grade is fall testing grade. Year is fall testing year. Line 1: Percent Proficient or above, Line 2: Avg Scaled Score, Line 3: Number Tested

		2007	2008	2009	2010	2011	2012	2013
3	School	45% 334 11	62% 342 21	75% 345 12	 7	 9	 8	33% 340 12
	District	45% 334 11	62% 342 21	75% 345 12	 7	 9	 8	33% 340 12
	State	37% 334 1,867	40% 335 1,740	42% 336 1,776	41% 336 1,652	41% 336 1,648	41% 336 1,710	36% 335 1,756
4	School	50% 440 16	44% 440 16	59% 439 17	31% 437 13	25% 435 16	45% 437 11	50% 439 12
	District	50% 440 16	44% 440 16	59% 439 17	31% 437 13	25% 435 16	45% 437 11	50% 439 12
	State	33% 433 2,144	35% 434 2,038	36% 435 2,048	38% 436 1,932	38% 436 1,918	37% 436 1,852	32% 435 1,877
5	School	39% 539 33	38% 537 16	41% 539 22	31% 538 13	37% 539 16	45% 538 20	 1
	District	39% 539 33	38% 537 16	41% 539 22	31% 538 13	37% 539 16	45% 538 20	 1
	State	31% 535 2,401	33% 535 2,243	39% 537 2,200	39% 536 2,155	34% 536 2,084	38% 537 2,068	37% 537 1,968

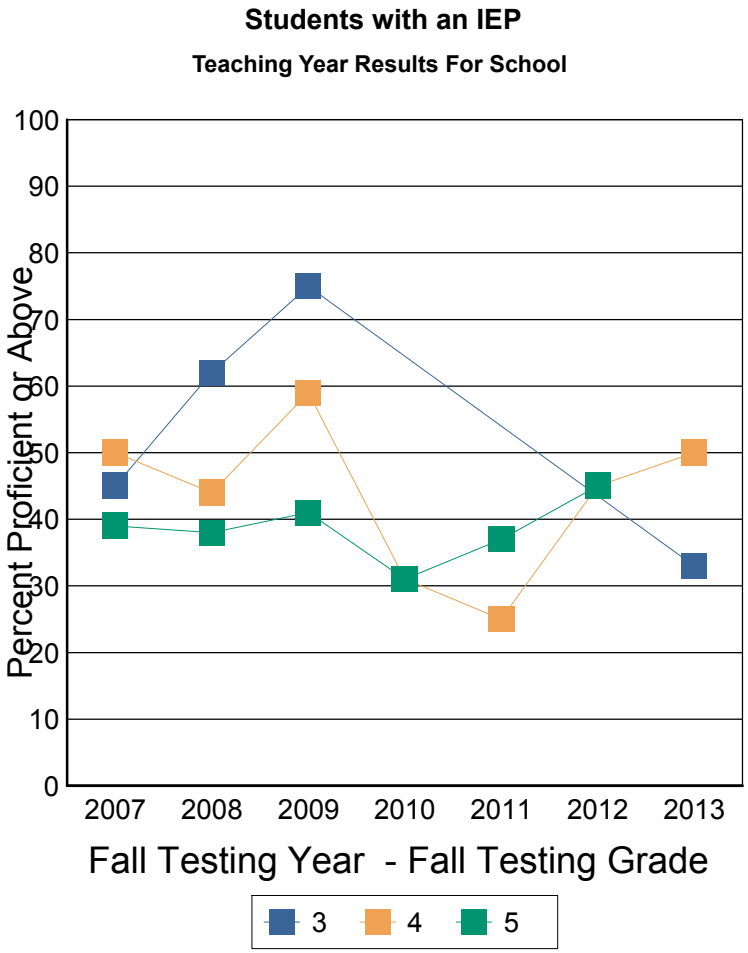

These results are for the students who were instructed in the previous teaching year grade. For example: Fall Testing grade 5 is reporting the performance of teaching year grade 4.

Note: This report includes NECAP data only. Students who did not take the test for any reason are NOT included. The denominator for percent proficient is number of students tested by NECAP (which is not a true representation of the student population). A student's assignment to a school or district in this report is not contingent on continuous enrollment (as it is in AYP reporting). If less than 10 students are tested then results are not reported. Ethnic group designations have changed over time. Please see website for more information. Data source for report: Disaggregated results teaching year.

NECAP Percent Proficient or above by Disaggregation and Grade level

Reading Teaching Year Report for School

Clark-Wilkins Elementary Sch-21750-Amherst

Fall NECAP results for students who attended this School during the academic year prior to the year reported. Grade is fall testing grade. Year is fall testing year. Line 1: Percent Proficient or above, Line 2: Avg Scaled Score, Line 3: Number Tested

		2007	2008	2009	2010	2011	2012	2013
3	School	89% 352 167	93% 352 151	95% 354 132	92% 352 124	95% 356 121	91% 354 114	87% 352 98
	District	89% 352 167	93% 352 151	95% 354 132	92% 352 124	95% 356 121	91% 354 114	87% 352 98
	State	82% 348 12,559	83% 350 12,534	87% 350 12,278	85% 349 12,307	87% 350 12,050	83% 350 11,977	82% 350 11,634
4	School	90% 451 139	88% 452 164	87% 451 162	90% 453 139	91% 455 118	96% 455 123	92% 452 121
	District	90% 451 139	88% 452 164	87% 451 162	90% 453 139	91% 455 118	96% 455 123	92% 452 121
	State	81% 448 12,709	82% 449 12,392	82% 449 12,302	83% 451 12,106	85% 450 12,078	84% 450 11,845	82% 449 11,898
5	School	90% 553 149	88% 551 142	96% 554 162	93% 553 167	94% 555 128	95% 557 116	92% 555 135
	District	90% 553 149	88% 551 142	96% 554 162	93% 553 167	94% 555 128	95% 557 116	92% 555 135
	State	79% 548 12,610	83% 549 12,604	86% 550 12,325	85% 550 12,215	84% 550 11,944	85% 550 11,979	85% 550 11,797

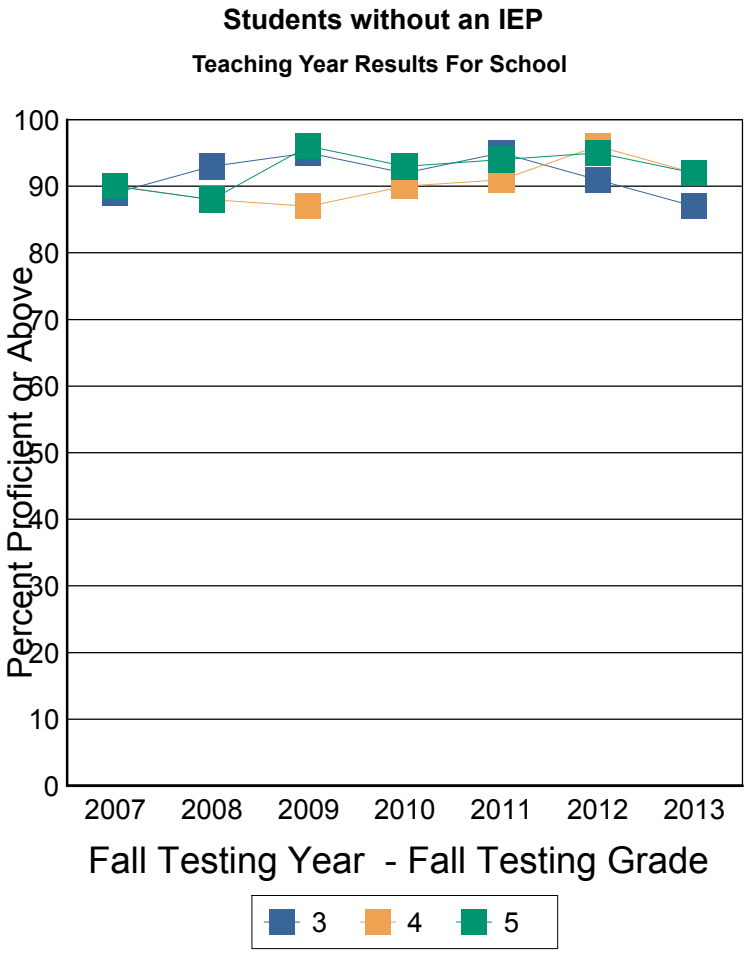

These results are for the students who were instructed in the previous teaching year grade. For example: Fall Testing grade 5 is reporting the performance of teaching year grade 4.

Note: This report includes NECAP data only. Students who did not take the test for any reason are NOT included. The denominator for percent proficient is number of students tested by NECAP (which is not a true representation of the student population). A student's assignment to a school or district in this report is not contingent on continuous enrollment (as it is in AYP reporting). If less than 10 students are tested then results are not reported. Ethnic group designations have changed over time. Please see website for more information. Data source for report: Disaggregated results teaching year.

NECAP Percent Proficient or above by Disaggregation and Grade level

Reading Teaching Year Report for School

Clark-Wilkins Elementary Sch-21750-Amherst

Fall NECAP results for students who attended this School during the academic year prior to the year reported. Grade is fall testing grade. Year is fall testing year. Line 1: Percent Proficient or above, Line 2: Avg Scaled Score, Line 3: Number Tested

		2007	2008	2009	2010	2011	2012	2013
3	School	3	3	4	7	7	9	3
	District	3	3	4	7	7	9	3
	State	59% 341 3,051	62% 342 3,129	68% 343 3,217	64% 343 3,575	68% 344 3,605	63% 343 3,797	60% 343 3,896
4	School	2	4	5	8	58% 446 12	50% 438 10	8
	District	2	4	5	8	58% 446 12	50% 438 10	8
	State	55% 440 3,140	58% 441 3,154	59% 441 3,304	64% 444 3,678	64% 443 3,777	62% 443 3,743	59% 442 3,874
5	School	3	1	8	5	6	80% 547 10	50% 538 10
	District	3	1	8	5	6	80% 547 10	50% 538 10
	State	54% 540 3,013	57% 541 3,183	63% 543 3,284	65% 543 3,713	63% 543 3,754	63% 543 3,873	64% 543 3,741

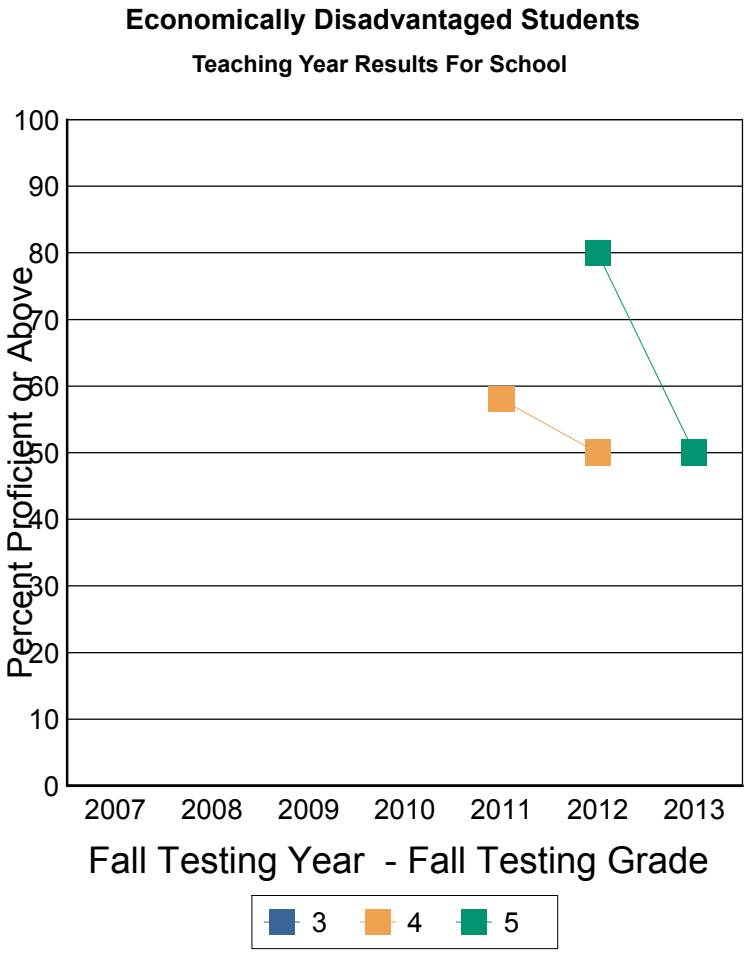

These results are for the students who were instructed in the previous teaching year grade. For example: Fall Testing grade 5 is reporting the performance of teaching year grade 4.

Note: This report includes NECAP data only. Students who did not take the test for any reason are NOT included. The denominator for percent proficient is number of students tested by NECAP (which is not a true representation of the student population). A student's assignment to a school or district in this report is not contingent on continuous enrollment (as it is in AYP reporting). If less than 10 students are tested then results are not reported. Ethnic group designations have changed over time. Please see website for more information. Data source for report: Disaggregated results teaching year.

NECAP Percent Proficient or above by Disaggregation and Grade level

Reading Teaching Year Report for School

Clark-Wilkins Elementary Sch-21750-Amherst

Fall NECAP results for students who attended this School during the academic year prior to the year reported. Grade is fall testing grade. Year is fall testing year. Line 1: Percent Proficient or above, Line 2: Avg Scaled Score, Line 3: Number Tested

		2007	2008	2009	2010	2011	2012	2013
3	School	87% 351 175	90% 351 169	93% 353 140	89% 351 124	95% 356 123	88% 353 113	84% 351 107
	District	87% 351 175	90% 351 169	93% 353 140	89% 351 124	95% 356 123	88% 353 113	84% 351 107
	State	81% 348 11,375	83% 350 11,145	84% 350 10,837	85% 350 10,384	86% 351 10,093	84% 350 9,890	83% 350 9,494
4	School	86% 450 153	84% 451 176	85% 450 174	87% 452 144	86% 453 122	96% 454 124	89% 451 125
	District	86% 450 153	84% 451 176	85% 450 174	87% 452 144	86% 453 122	96% 454 124	89% 451 125
	State	79% 448 11,713	79% 448 11,276	81% 448 11,046	82% 450 10,360	85% 450 10,219	84% 450 9,954	81% 449 9,901
5	School	81% 551 179	83% 550 157	90% 553 176	89% 552 175	88% 553 138	88% 555 126	95% 556 126
	District	81% 551 179	83% 550 157	90% 553 176	89% 552 175	88% 553 138	88% 555 126	95% 556 126
	State	75% 547 11,998	80% 548 11,664	83% 549 11,241	83% 549 10,657	82% 549 10,274	83% 550 10,174	84% 550 10,024

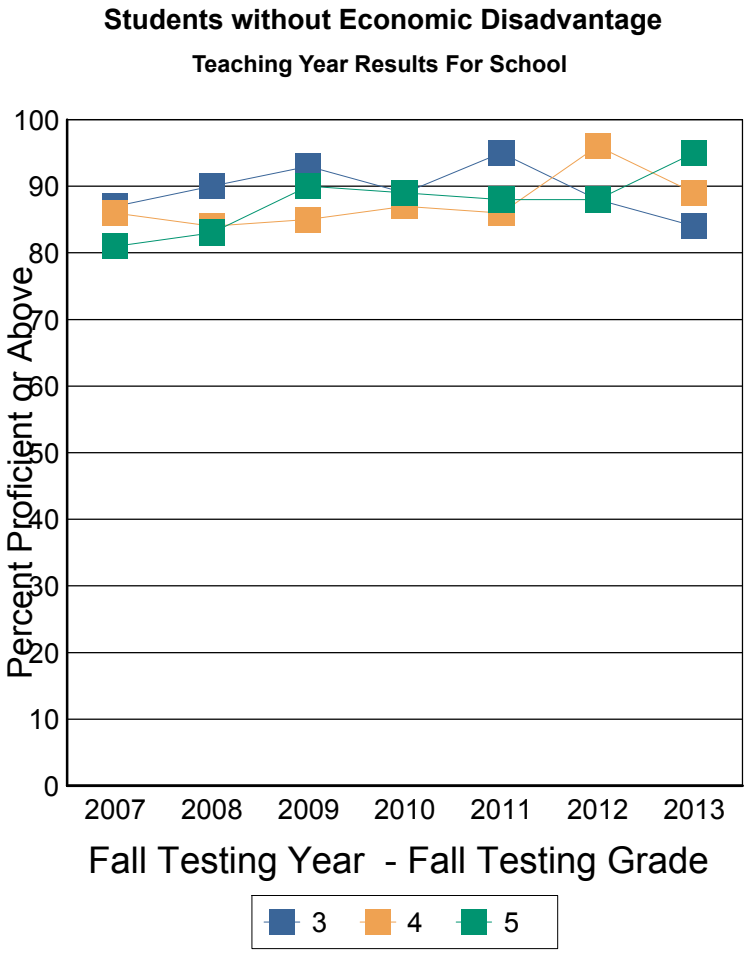

These results are for the students who were instructed in the previous teaching year grade. For example: Fall Testing grade 5 is reporting the performance of teaching year grade 4.

Note: This report includes NECAP data only. Students who did not take the test for any reason are NOT included. The denominator for percent proficient is number of students tested by NECAP (which is not a true representation of the student population). A student's assignment to a school or district in this report is not contingent on continuous enrollment (as it is in AYP reporting). If less than 10 students are tested then results are not reported. Ethnic group designations have changed over time. Please see website for more information. Data source for report: Disaggregated results teaching year.

NECAP Percent Proficient or above by Disaggregation and Grade level

Reading Teaching Year Report for School

Clark-Wilkins Elementary Sch-21750-Amherst

Fall NECAP results for students who attended this School during the academic year prior to the year reported. Grade is fall testing grade. Year is fall testing year. Line 1: Percent Proficient or above, Line 2: Avg Scaled Score, Line 3: Number Tested

		2007	2008	2009	2010	2011	2012	2013
3	School	83% 351 12	5	6	3	3	2	3
	District	83% 351 12	5	6	3	3	2	3
	State	84% 350 370	85% 352 393	84% 352 423	86% 351 393	83% 350 441	82% 351 435	81% 351 446
4	School	4	91% 452 12	5	6	3	3	3
	District	4	91% 452 12	5	6	3	3	3
	State	84% 450 342	83% 450 382	86% 450 380	80% 452 415	81% 449 407	79% 450 446	80% 450 439
5	School	4	4	92% 552 13	5	6	3	3
	District	4	4	92% 552 13	5	6	3	3
	State	80% 550 356	82% 549 351	85% 550 380	83% 550 382	80% 549 412	80% 549 397	80% 550 446

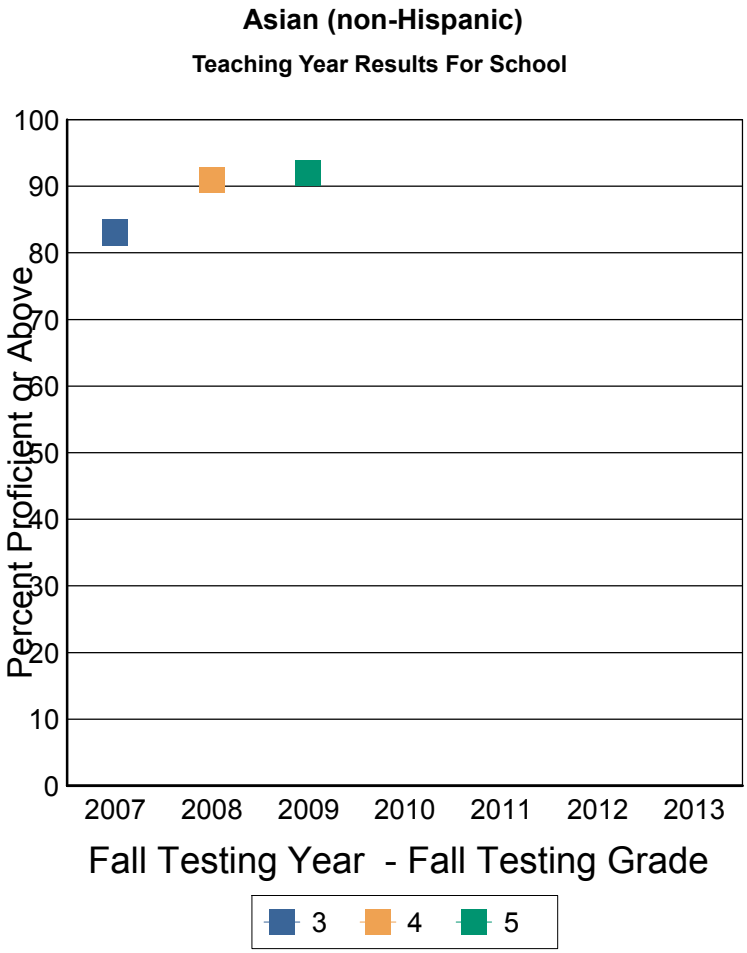

These results are for the students who were instructed in the previous teaching year grade. For example: Fall Testing grade 5 is reporting the performance of teaching year grade 4.

Note: This report includes NECAP data only. Students who did not take the test for any reason are NOT included. The denominator for percent proficient is number of students tested by NECAP (which is not a true representation of the student population). A student's assignment to a school or district in this report is not contingent on continuous enrollment (as it is in AYP reporting). If less than 10 students are tested then results are not reported. Ethnic group designations have changed over time. Please see website for more information. Data source for report: Disaggregated results teaching year.

NECAP Percent Proficient or above by Disaggregation and Grade level

Reading Teaching Year Report for School

Clark-Wilkins Elementary Sch-21750-Amherst

Fall NECAP results for students who attended this School during the academic year prior to the year reported. Grade is fall testing grade. Year is fall testing year. Line 1: Percent Proficient or above, Line 2: Avg Scaled Score, Line 3: Number Tested

		2007	2008	2009	2010	2011	2012	2013
3	School	88% 351 159	89% 351 157	94% 353 137	89% 351 118	91% 354 119	87% 352 113	80% 350 100
	District	88% 351 159	89% 351 157	94% 353 137	89% 351 118	91% 354 119	87% 352 113	80% 350 100
	State	77% 347 13,219	79% 348 12,965	82% 349 12,671	81% 348 12,426	82% 349 12,099	79% 349 12,003	78% 349 11,558
4	School	85% 450 145	85% 451 160	85% 450 163	86% 451 145	82% 452 121	92% 453 124	88% 451 123
	District	85% 450 145	85% 451 160	85% 450 163	86% 451 145	82% 452 121	92% 453 124	88% 451 123
	State	75% 446 13,464	76% 447 13,160	77% 447 13,001	78% 449 12,572	80% 448 12,388	80% 448 12,069	77% 447 12,048
5	School	82% 551 175	84% 550 147	91% 553 163	90% 552 163	87% 553 137	86% 554 124	91% 555 126
	District	82% 551 175	84% 550 147	91% 553 163	90% 552 163	87% 553 137	86% 554 124	91% 555 126
	State	72% 546 13,735	76% 547 13,543	79% 548 13,162	80% 548 12,933	78% 548 12,539	79% 548 12,422	80% 549 12,118

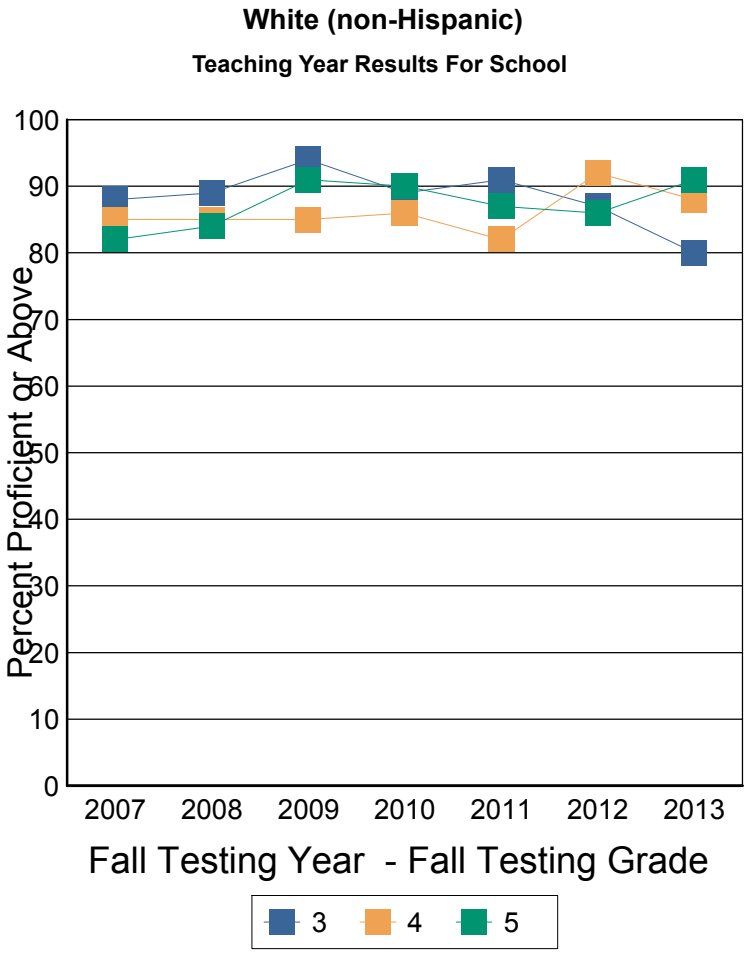

These results are for the students who were instructed in the previous teaching year grade. For example: Fall Testing grade 5 is reporting the performance of teaching year grade 4.

Note: This report includes NECAP data only. Students who did not take the test for any reason are NOT included. The denominator for percent proficient is number of students tested by NECAP (which is not a true representation of the student population). A student's assignment to a school or district in this report is not contingent on continuous enrollment (as it is in AYP reporting). If less than 10 students are tested then results are not reported. Ethnic group designations have changed over time. Please see website for more information. Data source for report: Disaggregated results teaching year.

NECAP Percent Proficient or above by Disaggregation and Grade level

Reading Teaching Year Report for School

Clark-Wilkins Elementary Sch-21750-Amherst

Fall NECAP results for students who attended this School during the academic year prior to the year reported. Grade is fall testing grade. Year is fall testing year. Line 1: Percent Proficient or above, Line 2: Avg Scaled Score, Line 3: Number Tested

		2007	2008	2009	2010	2011	2012	2013
3	School	89% 350 89	89% 350 83	93% 350 64	84% 348 75	92% 353 66	89% 351 54	71% 347 51
	District	89% 350 89	89% 350 83	93% 350 64	84% 348 75	92% 353 66	89% 351 54	71% 347 51
	State	73% 345 7,480	76% 347 7,540	78% 347 7,226	76% 346 7,192	78% 347 7,087	75% 347 6,897	74% 347 6,898
4	School	85% 449 78	83% 450 91	83% 448 84	81% 448 69	77% 449 74	91% 454 65	89% 450 56
	District	85% 449 78	83% 450 91	83% 448 84	81% 448 69	77% 449 74	91% 454 65	89% 450 56
	State	70% 444 7,649	71% 445 7,482	72% 445 7,575	74% 447 7,212	74% 446 7,216	74% 447 7,082	71% 445 6,925
5	School	73% 548 98	82% 548 80	89% 551 94	87% 550 84	81% 549 63	81% 551 72	91% 554 67
	District	73% 548 98	82% 548 80	89% 551 94	87% 550 84	81% 549 63	81% 551 72	91% 554 67
	State	66% 544 7,724	71% 545 7,662	73% 546 7,529	75% 546 7,593	72% 546 7,183	74% 546 7,214	73% 546 7,132

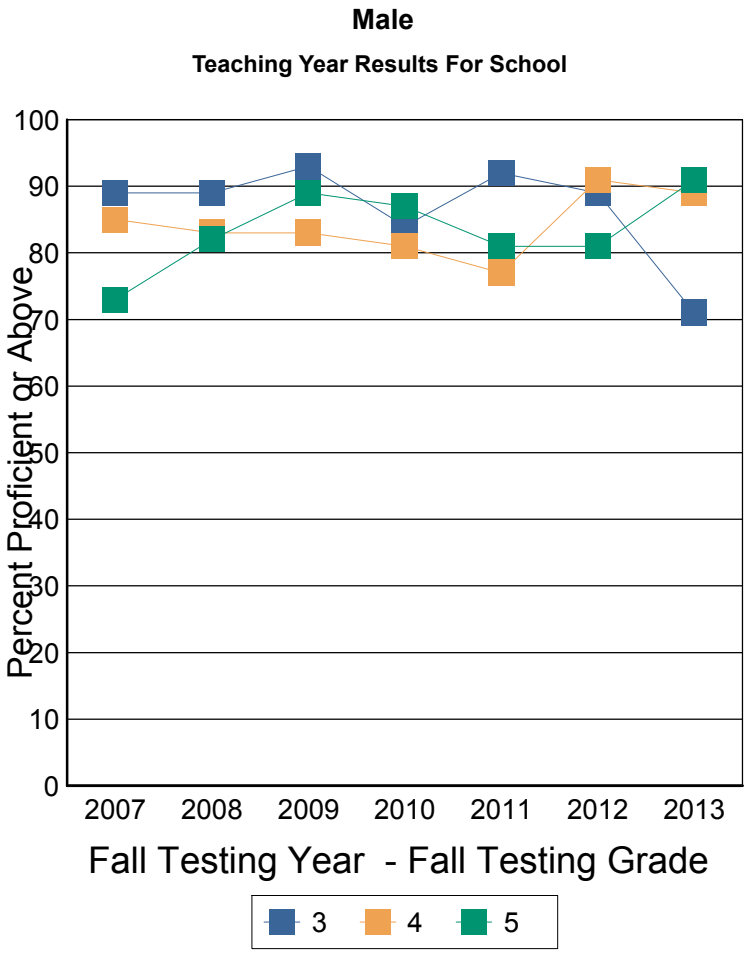

These results are for the students who were instructed in the previous teaching year grade. For example: Fall Testing grade 5 is reporting the performance of teaching year grade 4.

Note: This report includes NECAP data only. Students who did not take the test for any reason are NOT included. The denominator for percent proficient is number of students tested by NECAP (which is not a true representation of the student population). A student's assignment to a school or district in this report is not contingent on continuous enrollment (as it is in AYP reporting). If less than 10 students are tested then results are not reported. Ethnic group designations have changed over time. Please see website for more information. Data source for report: Disaggregated results teaching year.

NECAP Percent Proficient or above by Disaggregation and Grade level

Reading Teaching Year Report for School

Clark-Wilkins Elementary Sch-21750-Amherst

Fall NECAP results for students who attended this School during the academic year prior to the year reported. Grade is fall testing grade. Year is fall testing year. Line 1: Percent Proficient or above, Line 2: Avg Scaled Score, Line 3: Number Tested

		2007	2008	2009	2010	2011	2012	2013
3	School	85% 351 89	88% 351 89	95% 355 80	97% 355 56	92% 356 64	88% 354 68	91% 353 59
	District	85% 351 89	88% 351 89	95% 355 80	97% 355 56	92% 356 64	88% 354 68	91% 353 59
	State	81% 348 6,946	80% 349 6,733	84% 350 6,828	83% 350 6,767	84% 351 6,611	81% 350 6,790	79% 350 6,492
4	School	87% 451 77	85% 451 89	87% 451 95	89% 455 83	92% 457 60	93% 453 69	88% 451 77
	District	87% 451 77	85% 451 89	87% 451 95	89% 455 83	92% 457 60	93% 453 69	88% 451 77
	State	78% 448 7,204	80% 449 6,948	80% 448 6,775	81% 450 6,826	83% 450 6,780	81% 449 6,615	79% 449 6,850
5	School	89% 554 84	84% 551 78	90% 555 90	89% 553 96	93% 556 81	95% 559 64	91% 557 69
	District	89% 554 84	84% 551 78	90% 555 90	89% 553 96	93% 556 81	95% 559 64	91% 557 69
	State	77% 548 7,287	79% 548 7,185	84% 550 6,996	82% 550 6,777	81% 550 6,845	81% 550 6,832	85% 551 6,633

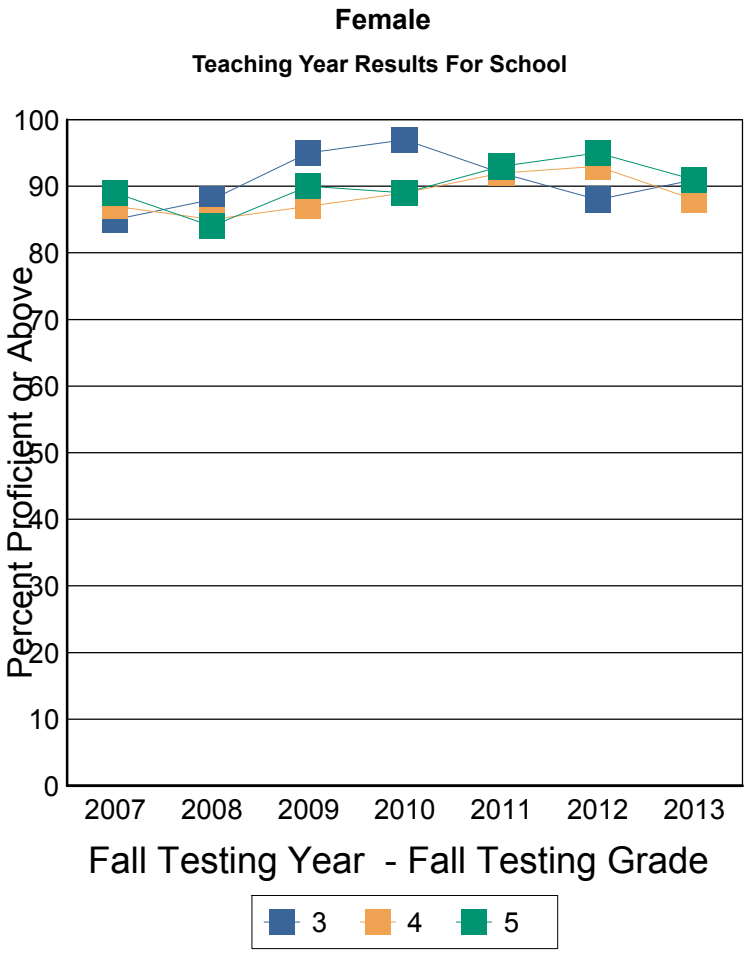

These results are for the students who were instructed in the previous teaching year grade. For example: Fall Testing grade 5 is reporting the performance of teaching year grade 4.

Note: This report includes NECAP data only. Students who did not take the test for any reason are NOT included. The denominator for percent proficient is number of students tested by NECAP (which is not a true representation of the student population). A student's assignment to a school or district in this report is not contingent on continuous enrollment (as it is in AYP reporting). If less than 10 students are tested then results are not reported. Ethnic group designations have changed over time. Please see website for more information. Data source for report: Disaggregated results teaching year.

NECAP Percent Proficient or above by Disaggregation and Grade level

Reading Teaching Year Report for School

Clark-Wilkins Elementary Sch-21750-Amherst

Fall NECAP results for students who attended this School during the academic year prior to the year reported. Grade is fall testing grade. Year is fall testing year. Line 1: Percent Proficient or above, Line 2: Avg Scaled Score, Line 3: Number Tested

		2007	2008	2009	2010	2011	2012	2013
3	School	87% 351 178	89% 351 172	94% 353 144	89% 351 131	92% 355 130	89% 352 122	82% 350 110
	District	87% 351 178	89% 351 172	94% 353 144	89% 351 131	92% 355 130	89% 352 122	82% 350 110
	State	81% 348 11,466	83% 350 11,315	84% 350 11,212	84% 349 10,869	84% 350 10,650	83% 350 10,356	82% 350 10,054
4	School	86% 450 155	84% 450 180	84% 450 179	86% 452 152	84% 452 134	91% 453 134	88% 451 133
	District	86% 450 155	84% 450 180	84% 450 179	86% 452 152	84% 452 134	91% 453 134	88% 451 133
	State	79% 447 12,132	79% 448 11,802	80% 448 11,696	81% 450 11,216	83% 449 11,079	82% 449 10,743	79% 448 10,691
5	School	81% 550 182	83% 550 158	90% 553 184	88% 552 180	88% 553 144	88% 554 136	91% 555 136
	District	81% 550 182	83% 550 158	90% 553 184	88% 552 180	88% 553 144	88% 554 136	91% 555 136
	State	75% 547 12,824	78% 548 12,631	82% 549 12,307	81% 549 11,705	81% 549 11,225	82% 549 11,163	82% 549 10,926

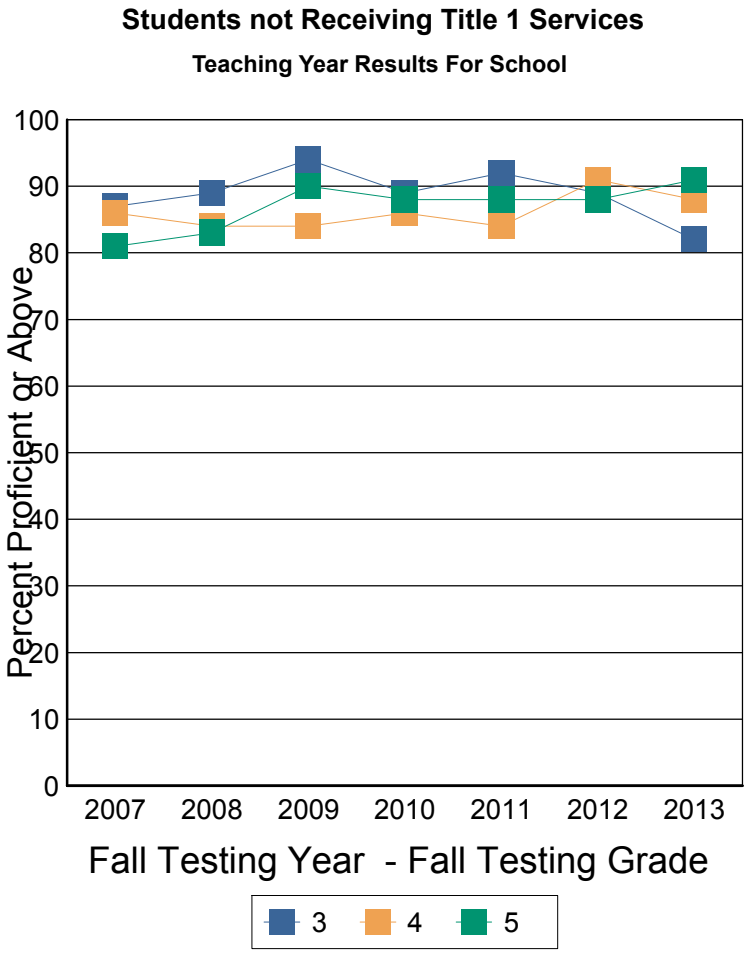

These results are for the students who were instructed in the previous teaching year grade. For example: Fall Testing grade 5 is reporting the performance of teaching year grade 4.

Note: This report includes NECAP data only. Students who did not take the test for any reason are NOT included. The denominator for percent proficient is number of students tested by NECAP (which is not a true representation of the student population). A student's assignment to a school or district in this report is not contingent on continuous enrollment (as it is in AYP reporting). If less than 10 students are tested then results are not reported. Ethnic group designations have changed over time. Please see website for more information. Data source for report: Disaggregated results teaching year.