NECAP Percent Proficient or above by Disaggregation and Grade level

Math Teaching Year Report for School

Jackson Grammar School-20355-Jackson

Fall NECAP results for students who attended this School during the academic year prior to the year reported. Grade is fall testing grade. Year is fall testing year. Line 1: Percent Proficient or above, Line 2: Avg Scaled Score, Line 3: Number Tested

		2007	2008	2009	2010	2011	2012	2013
3	School	7	7	6	100% 356 10	6	8	5
	District	7	7	6	100% 356 10	6	8	5
	State	73% 345 14,451	72% 345 14,292	76% 347 14,077	76% 347 13,995	76% 347 13,718	74% 346 13,712	70% 345 13,418
4	School	92% 452 13	6	8	6	100% 456 10	6	8
	District	92% 452 13	6	8	6	100% 456 10	6	8
	State	68% 445 14,871	73% 446 14,444	75% 447 14,380	74% 447 14,059	76% 448 14,020	77% 448 13,726	73% 447 13,800
5	School	6	100% 554 12	6	7	5	92% 552 12	6
	District	6	100% 554 12	6	7	5	92% 552 12	6
	State	69% 545 15,035	73% 546 14,856	75% 546 14,542	73% 546 14,410	76% 547 14,054	74% 547 14,073	73% 546 13,783
6	School	5	5	92% 653 13	7	7	5	100% 654 10
	District	5	5	92% 653 13	7	7	5	100% 654 10
	State	68% 644 15,175	69% 645 15,023	72% 646 14,912	71% 646 14,591	72% 647 14,407	74% 646 14,088	70% 645 14,081
7	School	7	2	5	92% 753 12	7	5	5
	District	7	2	5	92% 753 12	7	5	5
	State	63% 743 15,675	66% 744 15,312	66% 744 15,189	66% 744 15,011	68% 745 14,654	69% 745 14,509	69% 745 14,198

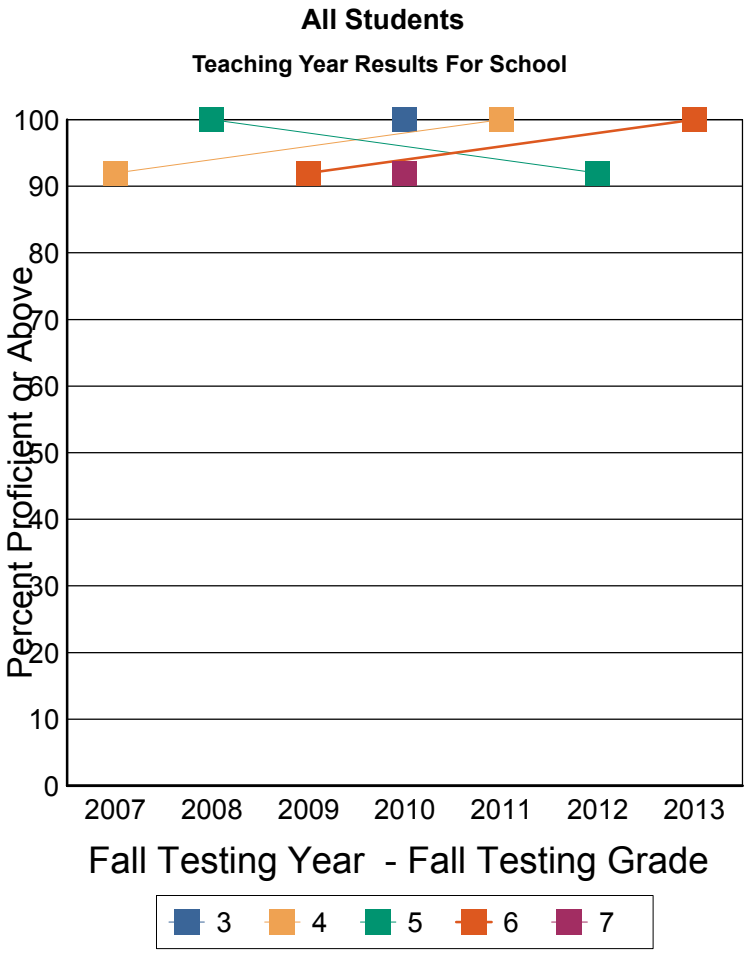

These results are for the students who were instructed in the previous teaching year grade. For example: Fall Testing grade 5 is reporting the performance of teaching year grade 4.

Note: This report includes NECAP data only. Students who did not take the test for any reason are NOT included. The denominator for percent proficient is number of students tested by NECAP (which is not a true representation of the student population). A student's assignment to a school or district in this report is not contingent on continuous enrollment (as it is in AYP reporting). If less than 10 students are tested then results are not reported. Ethnic group designations have changed over time. Please see website for more information. Data source for report: Disaggregated results teaching year.

NECAP Percent Proficient or above by Disaggregation and Grade level

Math Teaching Year Report for School

Jackson Grammar School-20355-Jackson

Fall NECAP results for students who attended this School during the academic year prior to the year reported. Grade is fall testing grade. Year is fall testing year. Line 1: Percent Proficient or above, Line 2: Avg Scaled Score, Line 3: Number Tested

		2007	2008	2009	2010	2011	2012	2013
3	School	7	7	6	9	6	6	5
	District	7	7	6	9	6	6	5
	State	77% 347 12,584	76% 347 12,555	81% 348 12,302	80% 348 12,343	80% 349 12,069	79% 348 12,001	75% 347 11,665
4	School	100% 453 10	6	8	6	9	5	7
	District	100% 453 10	6	8	6	9	5	7
	State	73% 446 12,729	79% 448 12,410	79% 448 12,334	80% 449 12,129	82% 450 12,101	82% 450 11,875	78% 449 11,928
5	School	5	6	6	7	5	91% 551 11	4
	District	5	6	6	7	5	91% 551 11	4
	State	75% 546 12,636	79% 547 12,619	81% 548 12,346	79% 548 12,254	82% 549 11,972	80% 548 12,006	79% 548 11,815
6	School	4	5	7	7	6	4	9
	District	4	5	7	7	6	4	9
	State	76% 647 12,701	77% 647 12,597	80% 648 12,508	79% 648 12,331	80% 649 12,144	81% 649 11,961	78% 647 11,943
7	School	6	2	5	6	7	5	5
	District	6	2	5	6	7	5	5
	State	70% 745 13,098	73% 746 12,837	74% 746 12,701	75% 746 12,616	76% 747 12,349	77% 747 12,259	77% 747 12,040

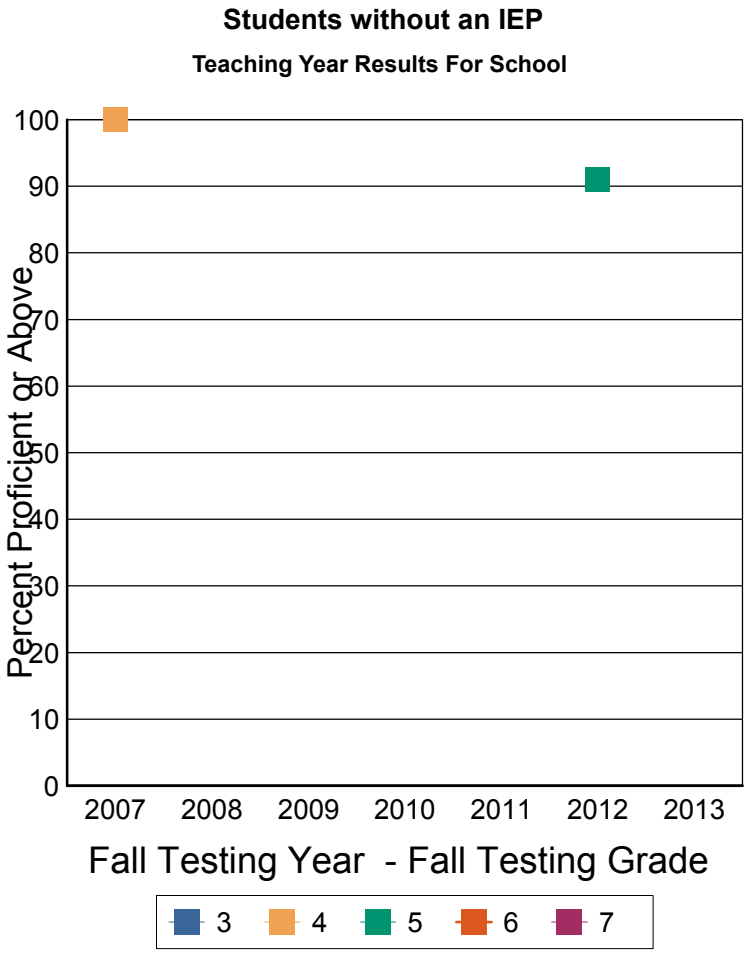

These results are for the students who were instructed in the previous teaching year grade. For example: Fall Testing grade 5 is reporting the performance of teaching year grade 4.

Note: This report includes NECAP data only. Students who did not take the test for any reason are NOT included. The denominator for percent proficient is number of students tested by NECAP (which is not a true representation of the student population). A student's assignment to a school or district in this report is not contingent on continuous enrollment (as it is in AYP reporting). If less than 10 students are tested then results are not reported. Ethnic group designations have changed over time. Please see website for more information. Data source for report: Disaggregated results teaching year.

NECAP Percent Proficient or above by Disaggregation and Grade level

Math Teaching Year Report for School

Jackson Grammar School-20355-Jackson

Fall NECAP results for students who attended this School during the academic year prior to the year reported. Grade is fall testing grade. Year is fall testing year. Line 1: Percent Proficient or above, Line 2: Avg Scaled Score, Line 3: Number Tested

		2007	2008	2009	2010	2011	2012	2013
3	School	7	7	6	9	6	6	3
	District	7	7	6	9	6	6	3
	State	77% 347 11,407	76% 347 11,166	81% 348 10,861	81% 349 10,421	82% 349 10,115	80% 348 9,917	77% 347 9,528
4	School	92% 452 13	6	8	6	9	5	6
	District	92% 452 13	6	8	6	9	5	6
	State	73% 446 11,731	78% 448 11,294	79% 448 11,074	79% 449 10,382	82% 450 10,244	83% 450 9,985	80% 449 9,928
5	School	6	100% 554 12	5	7	5	91% 551 11	5
	District	6	100% 554 12	5	7	5	91% 551 11	5
	State	73% 546 12,025	78% 547 11,678	80% 548 11,261	78% 548 10,696	81% 548 10,303	81% 548 10,200	80% 548 10,046
6	School	5	5	90% 651 10	7	6	4	8
	District	5	5	90% 651 10	7	6	4	8
	State	73% 646 12,161	74% 646 11,902	78% 648 11,546	77% 648 10,901	79% 649 10,583	80% 648 10,199	78% 647 10,174
7	School	7	2	5	90% 751 10	7	5	5
	District	7	2	5	90% 751 10	7	5	5
	State	68% 744 12,619	71% 745 12,264	72% 745 11,997	74% 746 11,293	75% 747 10,837	75% 747 10,572	76% 747 10,323

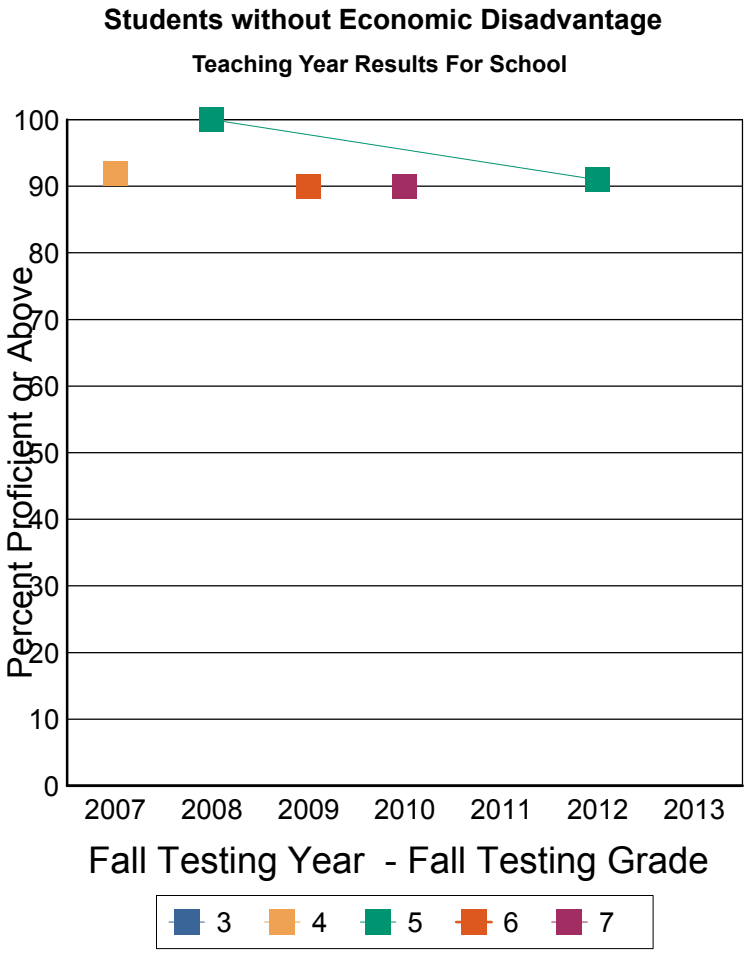

These results are for the students who were instructed in the previous teaching year grade. For example: Fall Testing grade 5 is reporting the performance of teaching year grade 4.

Note: This report includes NECAP data only. Students who did not take the test for any reason are NOT included. The denominator for percent proficient is number of students tested by NECAP (which is not a true representation of the student population). A student's assignment to a school or district in this report is not contingent on continuous enrollment (as it is in AYP reporting). If less than 10 students are tested then results are not reported. Ethnic group designations have changed over time. Please see website for more information. Data source for report: Disaggregated results teaching year.

NECAP Percent Proficient or above by Disaggregation and Grade level

Math Teaching Year Report for School

Jackson Grammar School-20355-Jackson

Fall NECAP results for students who attended this School during the academic year prior to the year reported. Grade is fall testing grade. Year is fall testing year. Line 1: Percent Proficient or above, Line 2: Avg Scaled Score, Line 3: Number Tested

		2007	2008	2009	2010	2011	2012	2013
3	School	6	7	6	100% 356 10	6	8	5
	District	6	7	6	100% 356 10	6	8	5
	State	74% 346 13,215	73% 346 12,960	78% 347 12,671	77% 348 12,431	78% 348 12,096	76% 347 12,003	72% 346 11,559
4	School	92% 453 12	6	8	6	100% 456 10	6	7
	District	92% 453 12	6	8	6	100% 456 10	6	7
	State	69% 445 13,462	75% 446 13,155	75% 447 12,999	75% 447 12,575	78% 448 12,394	79% 448 12,072	75% 447 12,046
5	School	6	100% 554 12	6	7	5	92% 552 12	6
	District	6	100% 554 12	6	7	5	92% 552 12	6
	State	69% 545 13,740	74% 546 13,538	75% 547 13,157	75% 547 12,940	77% 547 12,542	75% 547 12,422	74% 546 12,118
6	School	5	5	92% 653 13	7	7	5	100% 654 10
	District	5	5	92% 653 13	7	7	5	100% 654 10
	State	69% 645 13,915	70% 645 13,783	74% 646 13,486	73% 646 13,133	74% 647 12,864	76% 647 12,510	72% 645 12,381
7	School	6	2	5	92% 753 12	7	5	5
	District	6	2	5	92% 753 12	7	5	5
	State	63% 743 14,527	67% 744 14,071	68% 744 13,871	69% 745 13,451	69% 745 13,155	71% 745 12,952	69% 745 12,589

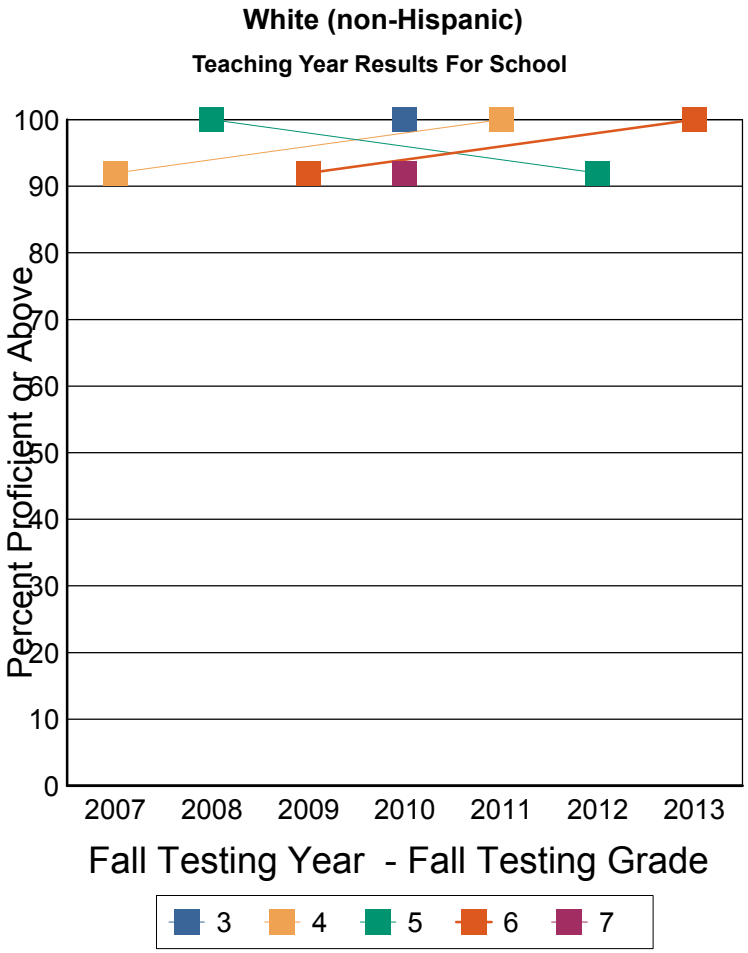

These results are for the students who were instructed in the previous teaching year grade. For example: Fall Testing grade 5 is reporting the performance of teaching year grade 4.

Note: This report includes NECAP data only. Students who did not take the test for any reason are NOT included. The denominator for percent proficient is number of students tested by NECAP (which is not a true representation of the student population). A student's assignment to a school or district in this report is not contingent on continuous enrollment (as it is in AYP reporting). If less than 10 students are tested then results are not reported. Ethnic group designations have changed over time. Please see website for more information. Data source for report: Disaggregated results teaching year.

NECAP Percent Proficient or above by Disaggregation and Grade level

Math Teaching Year Report for School

Jackson Grammar School-20355-Jackson

Fall NECAP results for students who attended this School during the academic year prior to the year reported. Grade is fall testing grade. Year is fall testing year. Line 1: Percent Proficient or above, Line 2: Avg Scaled Score, Line 3: Number Tested

		2007	2008	2009	2010	2011	2012	2013
3	School	7	7	6	100% 356 10	6	8	5
	District	7	7	6	100% 356 10	6	8	5
	State	76% 346 12,349	74% 346 12,241	80% 348 11,963	80% 348 11,548	80% 348 11,153	78% 348 10,798	76% 347 10,387
4	School	92% 452 13	6	8	6	100% 456 10	6	8
	District	92% 452 13	6	8	6	100% 456 10	6	8
	State	71% 446 12,773	77% 447 12,446	78% 448 12,302	77% 448 11,699	80% 449 11,464	81% 449 10,994	77% 448 10,931
5	School	6	100% 554 12	6	7	5	92% 552 12	6
	District	6	100% 554 12	6	7	5	92% 552 12	6
	State	71% 545 13,310	75% 546 13,028	77% 547 12,670	76% 547 12,040	80% 548 11,470	78% 548 11,325	78% 547 11,096
6	School	5	5	92% 653 13	7	7	5	100% 654 10
	District	5	5	92% 653 13	7	7	5	100% 654 10
	State	70% 645 13,824	72% 645 13,481	75% 647 13,393	74% 647 12,729	76% 648 12,291	77% 647 11,687	74% 646 11,610
7	School	7	2	5	92% 753 12	7	5	5
	District	7	2	5	92% 753 12	7	5	5
	State	63% 743 15,390	66% 744 14,874	67% 744 14,727	68% 744 14,363	70% 745 13,872	70% 745 13,766	69% 745 13,640

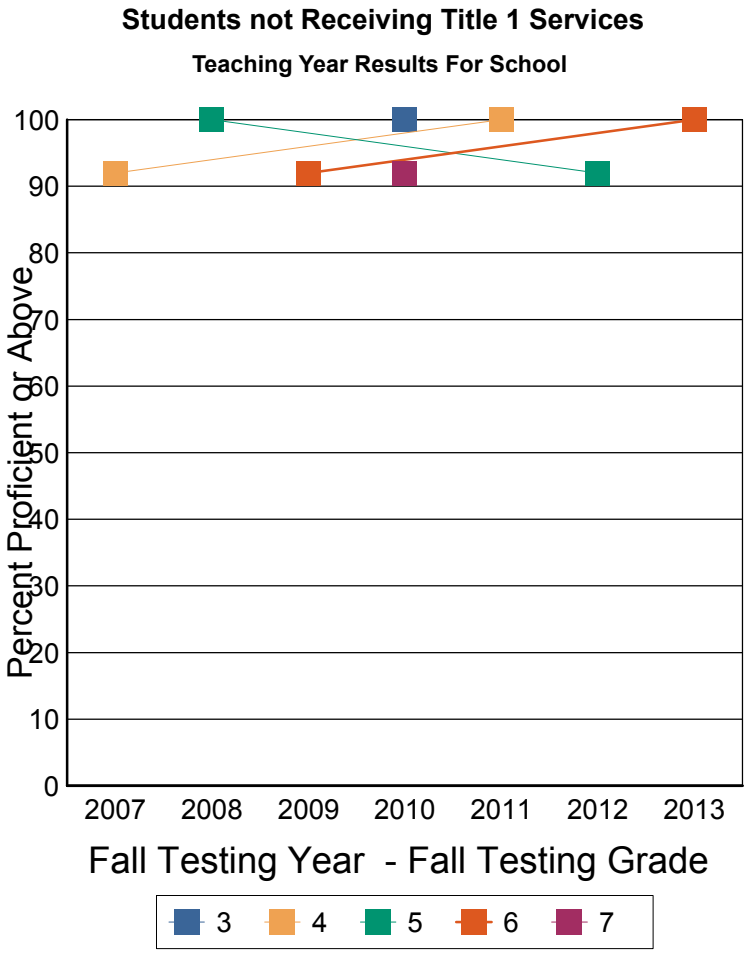

These results are for the students who were instructed in the previous teaching year grade. For example: Fall Testing grade 5 is reporting the performance of teaching year grade 4.

Note: This report includes NECAP data only. Students who did not take the test for any reason are NOT included. The denominator for percent proficient is number of students tested by NECAP (which is not a true representation of the student population). A student's assignment to a school or district in this report is not contingent on continuous enrollment (as it is in AYP reporting). If less than 10 students are tested then results are not reported. Ethnic group designations have changed over time. Please see website for more information. Data source for report: Disaggregated results teaching year.

NECAP Percent Proficient or above by Disaggregation and Grade level

Reading Teaching Year Report for School

Jackson Grammar School-20355-Jackson

Fall NECAP results for students who attended this School during the academic year prior to the year reported. Grade is fall testing grade. Year is fall testing year. Line 1: Percent Proficient or above, Line 2: Avg Scaled Score, Line 3: Number Tested

		2007	2008	2009	2010	2011	2012	2013
3	School	7	7	6	100% 353 10	6	8	5
	District	7	7	6	100% 353 10	6	8	5
	State	77% 347 14,426	78% 348 14,274	80% 349 14,054	80% 348 13,959	81% 349 13,698	78% 348 13,687	77% 348 13,390
4	School	84% 449 13	6	8	6	100% 460 10	6	8
	District	84% 449 13	6	8	6	100% 460 10	6	8
	State	74% 446 14,853	75% 447 14,430	75% 447 14,350	77% 449 14,038	79% 448 13,996	78% 448 13,697	75% 447 13,775
5	School	6	91% 550 12	6	7	5	92% 552 12	6
	District	6	91% 550 12	6	7	5	92% 552 12	6
	State	71% 546 15,011	76% 547 14,847	79% 548 14,525	78% 548 14,370	77% 548 14,028	77% 548 14,047	79% 548 13,765
6	School	5	5	93% 654 13	7	7	5	100% 654 10
	District	5	5	93% 654 13	7	7	5	100% 654 10
	State	73% 646 15,160	74% 647 15,009	76% 648 14,887	77% 648 14,573	80% 649 14,393	79% 649 14,079	77% 648 14,071
7	School	7	2	5	83% 757 12	7	5	5
	District	7	2	5	83% 757 12	7	5	5
	State	75% 747 15,661	77% 748 15,287	77% 748 15,160	72% 747 14,972	77% 749 14,623	77% 749 14,497	75% 748 14,177

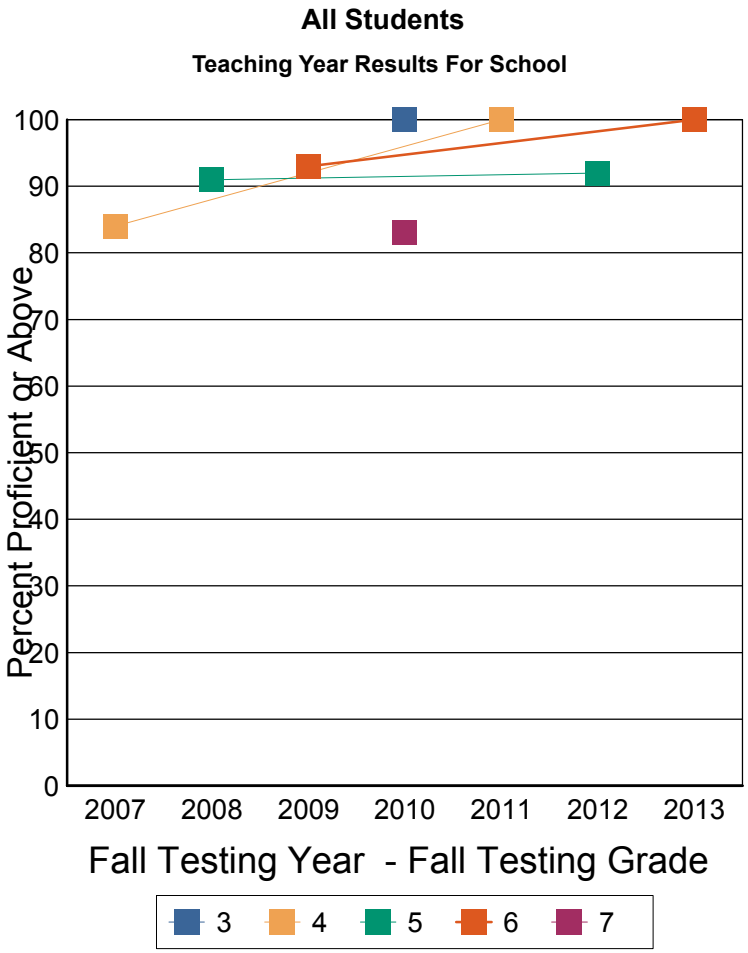

These results are for the students who were instructed in the previous teaching year grade. For example: Fall Testing grade 5 is reporting the performance of teaching year grade 4.

Note: This report includes NECAP data only. Students who did not take the test for any reason are NOT included. The denominator for percent proficient is number of students tested by NECAP (which is not a true representation of the student population). A student's assignment to a school or district in this report is not contingent on continuous enrollment (as it is in AYP reporting). If less than 10 students are tested then results are not reported. Ethnic group designations have changed over time. Please see website for more information. Data source for report: Disaggregated results teaching year.

NECAP Percent Proficient or above by Disaggregation and Grade level

Reading Teaching Year Report for School

Jackson Grammar School-20355-Jackson

Fall NECAP results for students who attended this School during the academic year prior to the year reported. Grade is fall testing grade. Year is fall testing year. Line 1: Percent Proficient or above, Line 2: Avg Scaled Score, Line 3: Number Tested

		2007	2008	2009	2010	2011	2012	2013
3	School	7	7	6	9	6	6	5
	District	7	7	6	9	6	6	5
	State	82% 348 12,559	83% 350 12,534	87% 350 12,278	85% 349 12,307	87% 350 12,050	83% 350 11,977	82% 350 11,634
4	School	90% 452 10	6	8	6	9	5	7
	District	90% 452 10	6	8	6	9	5	7
	State	81% 448 12,709	82% 449 12,392	82% 449 12,302	83% 451 12,106	85% 450 12,078	84% 450 11,845	82% 449 11,898
5	School	5	6	6	7	5	91% 552 11	4
	District	5	6	6	7	5	91% 552 11	4
	State	79% 548 12,610	83% 549 12,604	86% 550 12,325	85% 550 12,215	84% 550 11,944	85% 550 11,979	85% 550 11,797
6	School	4	5	7	7	6	4	9
	District	4	5	7	7	6	4	9
	State	81% 649 12,680	81% 649 12,578	84% 650 12,479	85% 650 12,312	88% 652 12,126	87% 651 11,949	85% 651 11,929
7	School	6	2	5	6	7	5	5
	District	6	2	5	6	7	5	5
	State	83% 750 13,080	85% 751 12,807	84% 751 12,669	81% 750 12,577	85% 751 12,317	84% 751 12,242	83% 751 12,014

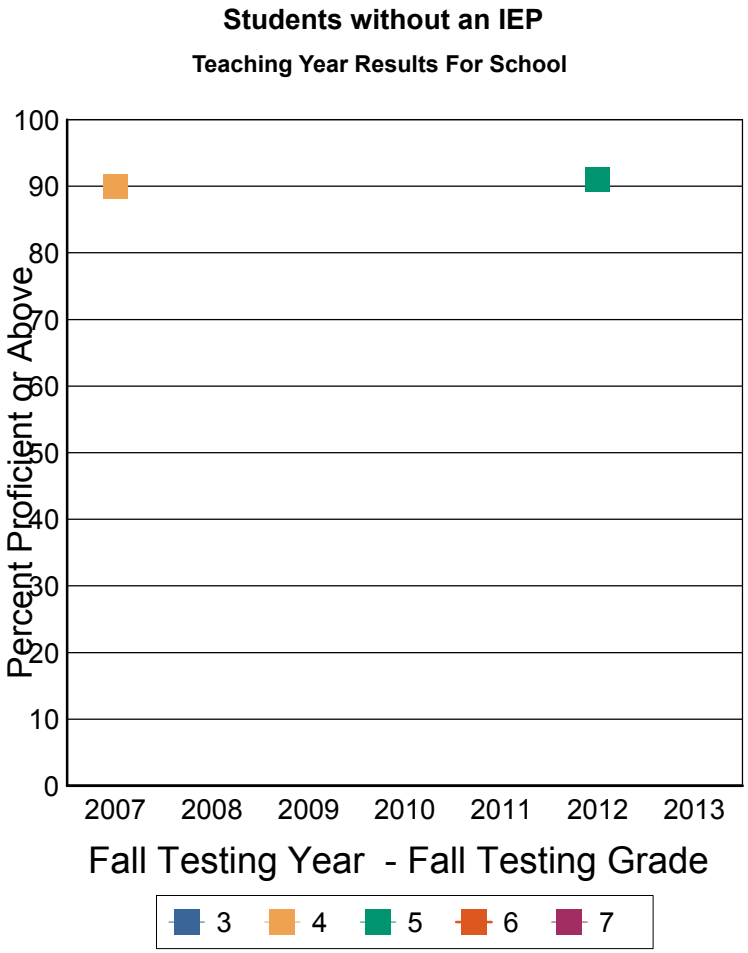

These results are for the students who were instructed in the previous teaching year grade. For example: Fall Testing grade 5 is reporting the performance of teaching year grade 4.

Note: This report includes NECAP data only. Students who did not take the test for any reason are NOT included. The denominator for percent proficient is number of students tested by NECAP (which is not a true representation of the student population). A student's assignment to a school or district in this report is not contingent on continuous enrollment (as it is in AYP reporting). If less than 10 students are tested then results are not reported. Ethnic group designations have changed over time. Please see website for more information. Data source for report: Disaggregated results teaching year.

NECAP Percent Proficient or above by Disaggregation and Grade level

Reading Teaching Year Report for School

Jackson Grammar School-20355-Jackson

Fall NECAP results for students who attended this School during the academic year prior to the year reported. Grade is fall testing grade. Year is fall testing year. Line 1: Percent Proficient or above, Line 2: Avg Scaled Score, Line 3: Number Tested

		2007	2008	2009	2010	2011	2012	2013
3	School	7	7	6	9	6	6	3
	District	7	7	6	9	6	6	3
	State	81% 348 11,375	83% 350 11,145	84% 350 10,837	85% 350 10,384	86% 351 10,093	84% 350 9,890	83% 350 9,494
4	School	84% 449 13	6	8	6	9	5	6
	District	84% 449 13	6	8	6	9	5	6
	State	79% 448 11,713	79% 448 11,276	81% 448 11,046	82% 450 10,360	85% 450 10,219	84% 450 9,954	81% 449 9,901
5	School	6	91% 550 12	5	7	5	91% 551 11	5
	District	6	91% 550 12	5	7	5	91% 551 11	5
	State	75% 547 11,998	80% 548 11,664	83% 549 11,241	83% 549 10,657	82% 549 10,274	83% 550 10,174	84% 550 10,024
6	School	5	5	90% 654 10	7	6	4	8
	District	5	5	90% 654 10	7	6	4	8
	State	78% 648 12,143	78% 648 11,888	81% 650 11,518	83% 650 10,880	85% 652 10,566	85% 651 10,190	83% 650 10,158
7	School	7	2	5	80% 757 10	7	5	5
	District	7	2	5	80% 757 10	7	5	5
	State	80% 749 12,600	81% 750 12,235	82% 750 11,969	78% 750 11,252	83% 751 10,802	82% 751 10,553	82% 750 10,298

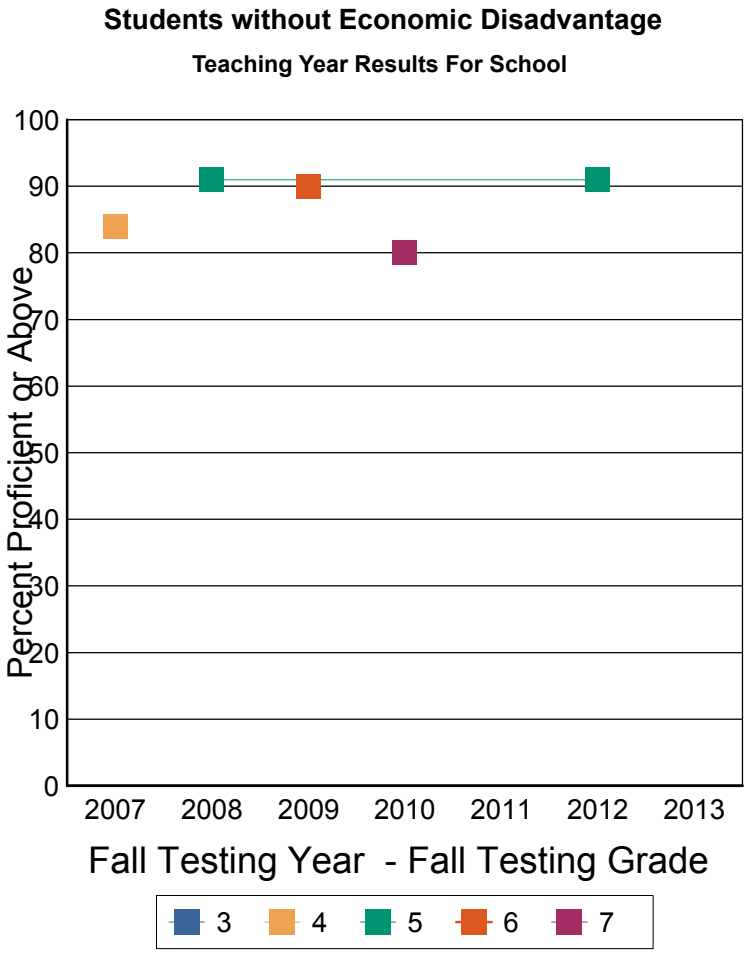

These results are for the students who were instructed in the previous teaching year grade. For example: Fall Testing grade 5 is reporting the performance of teaching year grade 4.

Note: This report includes NECAP data only. Students who did not take the test for any reason are NOT included. The denominator for percent proficient is number of students tested by NECAP (which is not a true representation of the student population). A student's assignment to a school or district in this report is not contingent on continuous enrollment (as it is in AYP reporting). If less than 10 students are tested then results are not reported. Ethnic group designations have changed over time. Please see website for more information. Data source for report: Disaggregated results teaching year.

NECAP Percent Proficient or above by Disaggregation and Grade level

Reading Teaching Year Report for School

Jackson Grammar School-20355-Jackson

Fall NECAP results for students who attended this School during the academic year prior to the year reported. Grade is fall testing grade. Year is fall testing year. Line 1: Percent Proficient or above, Line 2: Avg Scaled Score, Line 3: Number Tested

		2007	2008	2009	2010	2011	2012	2013
3	School	6	7	6	100% 353 10	6	8	5
	District	6	7	6	100% 353 10	6	8	5
	State	77% 347 13,219	79% 348 12,965	82% 349 12,671	81% 348 12,426	82% 349 12,099	79% 349 12,003	78% 349 11,558
4	School	84% 449 12	6	8	6	100% 460 10	6	7
	District	84% 449 12	6	8	6	100% 460 10	6	7
	State	75% 446 13,464	76% 447 13,160	77% 447 13,001	78% 449 12,572	80% 448 12,388	80% 448 12,069	77% 447 12,048
5	School	6	91% 550 12	6	7	5	92% 552 12	6
	District	6	91% 550 12	6	7	5	92% 552 12	6
	State	72% 546 13,735	76% 547 13,543	79% 548 13,162	80% 548 12,933	78% 548 12,539	79% 548 12,422	80% 549 12,118
6	School	5	5	93% 654 13	7	7	5	100% 654 10
	District	5	5	93% 654 13	7	7	5	100% 654 10
	State	74% 647 13,914	74% 647 13,785	76% 648 13,489	79% 649 13,138	81% 650 12,870	81% 649 12,511	78% 649 12,388
7	School	6	2	5	83% 757 12	7	5	5
	District	6	2	5	83% 757 12	7	5	5
	State	76% 748 14,537	78% 749 14,082	78% 749 13,870	74% 748 13,447	78% 749 13,157	78% 749 12,961	76% 748 12,596

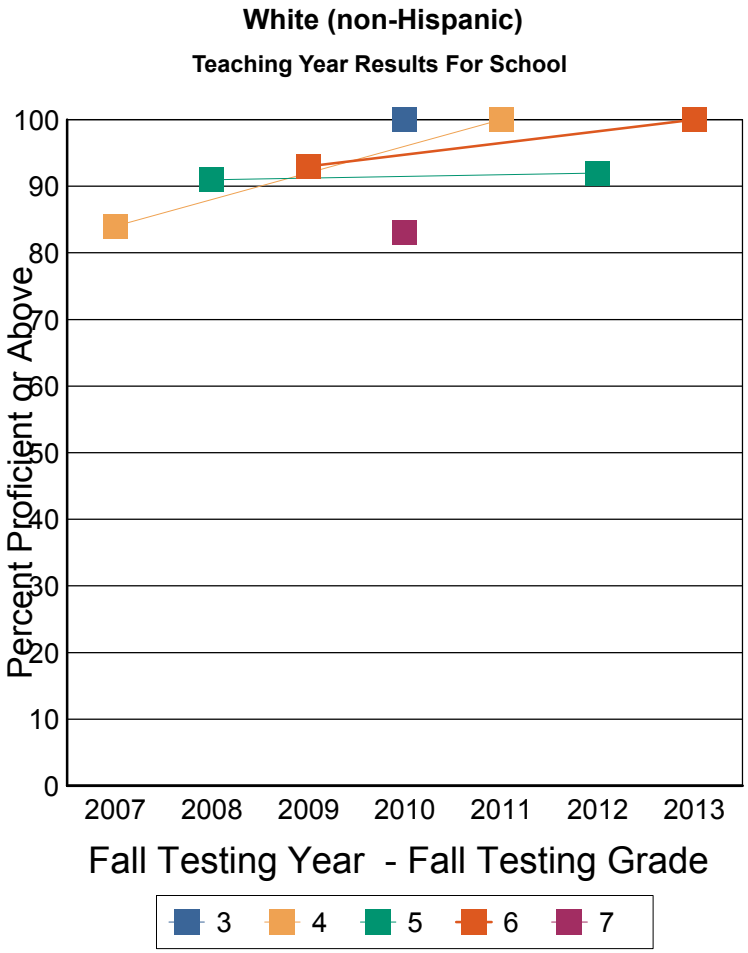

These results are for the students who were instructed in the previous teaching year grade. For example: Fall Testing grade 5 is reporting the performance of teaching year grade 4.

Note: This report includes NECAP data only. Students who did not take the test for any reason are NOT included. The denominator for percent proficient is number of students tested by NECAP (which is not a true representation of the student population). A student's assignment to a school or district in this report is not contingent on continuous enrollment (as it is in AYP reporting). If less than 10 students are tested then results are not reported. Ethnic group designations have changed over time. Please see website for more information. Data source for report: Disaggregated results teaching year.

NECAP Percent Proficient or above by Disaggregation and Grade level

Reading Teaching Year Report for School

Jackson Grammar School-20355-Jackson

Fall NECAP results for students who attended this School during the academic year prior to the year reported. Grade is fall testing grade. Year is fall testing year. Line 1: Percent Proficient or above, Line 2: Avg Scaled Score, Line 3: Number Tested

		2007	2008	2009	2010	2011	2012	2013
3	School	7	7	6	100% 353 10	6	8	5
	District	7	7	6	100% 353 10	6	8	5
	State	81% 348 11,466	83% 350 11,315	84% 350 11,212	84% 349 10,869	84% 350 10,650	83% 350 10,356	82% 350 10,054
4	School	84% 449 13	6	8	6	100% 460 10	6	8
	District	84% 449 13	6	8	6	100% 460 10	6	8
	State	79% 447 12,132	79% 448 11,802	80% 448 11,696	81% 450 11,216	83% 449 11,079	82% 449 10,743	79% 448 10,691
5	School	6	91% 550 12	6	7	5	92% 552 12	6
	District	6	91% 550 12	6	7	5	92% 552 12	6
	State	75% 547 12,824	78% 548 12,631	82% 549 12,307	81% 549 11,705	81% 549 11,225	82% 549 11,163	82% 549 10,926
6	School	5	5	93% 654 13	7	7	5	100% 654 10
	District	5	5	93% 654 13	7	7	5	100% 654 10
	State	77% 647 13,406	76% 648 13,177	79% 649 13,096	82% 649 12,419	82% 651 12,047	82% 650 11,578	80% 649 11,475
7	School	7	2	5	83% 757 12	7	5	5
	District	7	2	5	83% 757 12	7	5	5
	State	75% 747 15,246	78% 749 14,773	77% 748 14,617	73% 748 14,262	78% 749 13,804	77% 749 13,731	76% 748 13,601

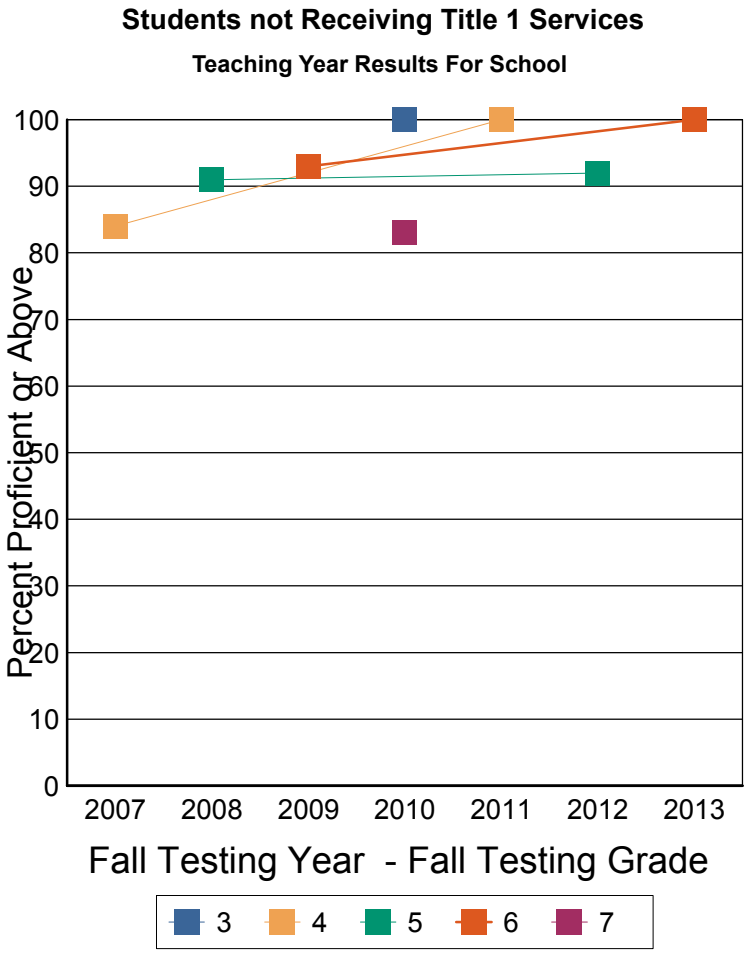

These results are for the students who were instructed in the previous teaching year grade. For example: Fall Testing grade 5 is reporting the performance of teaching year grade 4.

Note: This report includes NECAP data only. Students who did not take the test for any reason are NOT included. The denominator for percent proficient is number of students tested by NECAP (which is not a true representation of the student population). A student's assignment to a school or district in this report is not contingent on continuous enrollment (as it is in AYP reporting). If less than 10 students are tested then results are not reported. Ethnic group designations have changed over time. Please see website for more information. Data source for report: Disaggregated results teaching year.