NECAP Percent Proficient or above by Disaggregation and Grade level

Math Teaching Year Report for School

Canaan Elementary School-21315-Mascoma Valley Regional

Fall NECAP results for students who attended this School during the academic year prior to the year reported. Grade is fall testing grade. Year is fall testing year. Line 1: Percent Proficient or above, Line 2: Avg Scaled Score, Line 3: Number Tested

		2007	2008	2009	2010	2011	2012	2013
3	School	61% 342 58	76% 347 56	81% 350 48	81% 349 52	71% 347 46	87% 349 39	91% 351 56
	District	64% 343 102	70% 345 112	75% 347 80	83% 349 88	82% 349 99	76% 347 78	85% 349 101
	State	73% 345 14,451	72% 345 14,292	76% 347 14,077	76% 347 13,995	76% 347 13,718	74% 346 13,712	70% 345 13,418
4	School	69% 446 58	84% 452 56	91% 453 55	88% 454 48	96% 457 48	92% 457 49	94% 455 37
	District	59% 444 112	77% 449 98	80% 448 114	84% 452 78	88% 453 88	85% 452 102	83% 450 71
	State	68% 445 14,871	73% 446 14,444	75% 447 14,380	74% 447 14,059	76% 448 14,020	77% 448 13,726	73% 447 13,800
5	School	64% 544 55	60% 542 57	51% 538 55	61% 544 54	66% 544 44	77% 547 49	69% 546 49
	District	59% 543 93	58% 542 110	59% 540 99	67% 545 112	68% 544 75	77% 546 84	73% 546 100
	State	69% 545 15,035	73% 546 14,856	75% 546 14,542	73% 546 14,410	76% 547 14,054	74% 547 14,073	73% 546 13,783

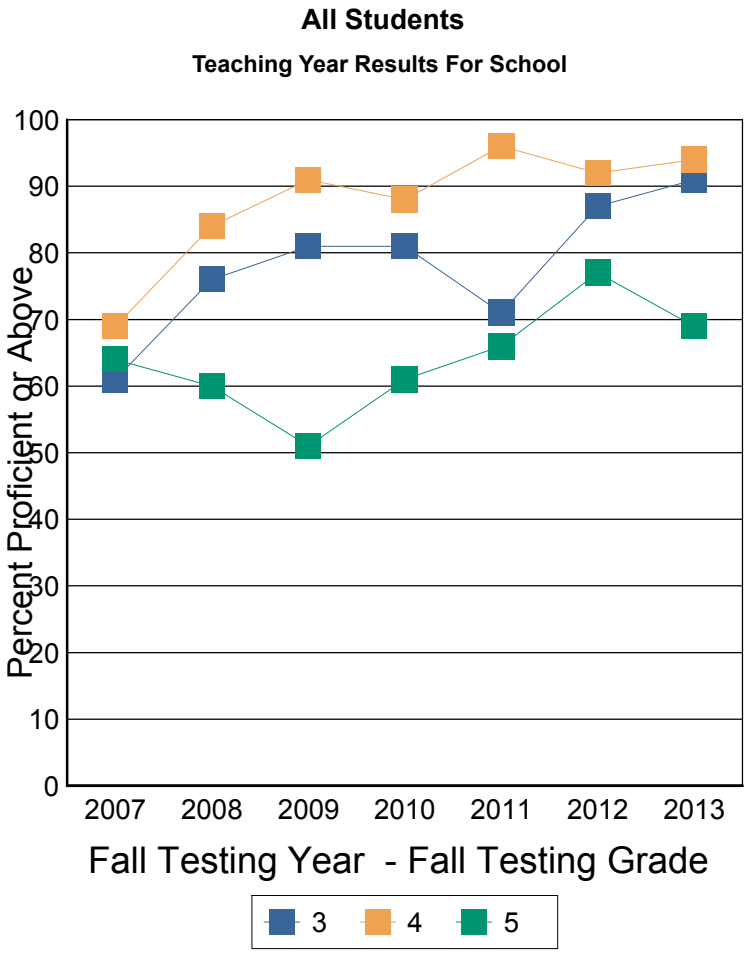

These results are for the students who were instructed in the previous teaching year grade. For example: Fall Testing grade 5 is reporting the performance of teaching year grade 4.

Note: This report includes NECAP data only. Students who did not take the test for any reason are NOT included. The denominator for percent proficient is number of students tested by NECAP (which is not a true representation of the student population). A student's assignment to a school or district in this report is not contingent on continuous enrollment (as it is in AYP reporting). If less than 10 students are tested then results are not reported. Ethnic group designations have changed over time. Please see website for more information. Data source for report: Disaggregated results teaching year.

NECAP Percent Proficient or above by Disaggregation and Grade level

Math Teaching Year Report for School

Canaan Elementary School-21315-Mascoma Valley Regional

Fall NECAP results for students who attended this School during the academic year prior to the year reported. Grade is fall testing grade. Year is fall testing year. Line 1: Percent Proficient or above, Line 2: Avg Scaled Score, Line 3: Number Tested

		2007	2008	2009	2010	2011	2012	2013
3	School	8% 327 12	 2	 3	 9	 4	 4	70% 346 10
	District	20% 330 20	 4	 5	61% 344 13	 9	 9	59% 342 17
	State	43% 337 1,867	40% 336 1,737	44% 338 1,775	45% 338 1,652	45% 338 1,649	43% 337 1,711	36% 336 1,753
4	School	 7	 8	 2	 4	 8	 7	 4
	District	36% 438 14	38% 443 16	 8	 7	76% 450 17	72% 447 18	 6
	State	34% 435 2,142	39% 436 2,034	40% 436 2,046	41% 437 1,930	42% 437 1,919	43% 437 1,851	35% 435 1,872
5	School	 6	27% 535 11	 8	 7	 6	 7	 8
	District	0% 528 14	32% 536 22	13% 527 16	24% 534 21	20% 527 10	56% 538 16	35% 536 17
	State	34% 535 2,399	37% 536 2,237	39% 536 2,196	36% 536 2,156	39% 536 2,082	35% 536 2,067	38% 536 1,968

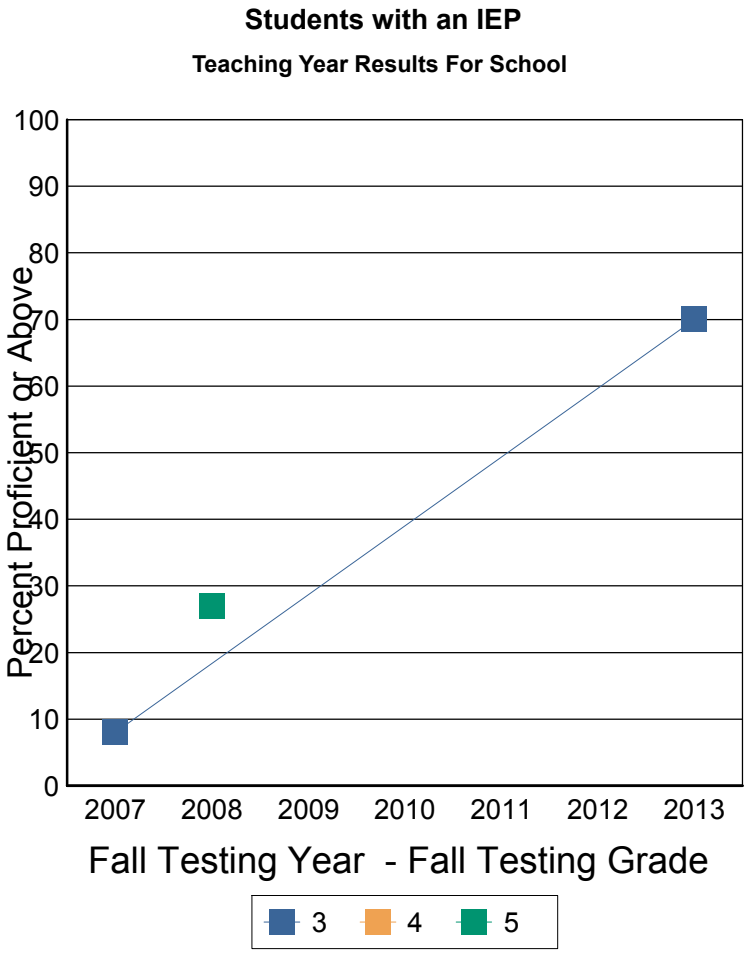

These results are for the students who were instructed in the previous teaching year grade. For example: Fall Testing grade 5 is reporting the performance of teaching year grade 4.

Note: This report includes NECAP data only. Students who did not take the test for any reason are NOT included. The denominator for percent proficient is number of students tested by NECAP (which is not a true representation of the student population). A student's assignment to a school or district in this report is not contingent on continuous enrollment (as it is in AYP reporting). If less than 10 students are tested then results are not reported. Ethnic group designations have changed over time. Please see website for more information. Data source for report: Disaggregated results teaching year.

NECAP Percent Proficient or above by Disaggregation and Grade level

Math Teaching Year Report for School

Canaan Elementary School-21315-Mascoma Valley Regional

Fall NECAP results for students who attended this School during the academic year prior to the year reported. Grade is fall testing grade. Year is fall testing year. Line 1: Percent Proficient or above, Line 2: Avg Scaled Score, Line 3: Number Tested

		2007	2008	2009	2010	2011	2012	2013
3	School	74% 345 46	77% 347 54	87% 351 45	86% 350 43	78% 348 42	88% 350 35	96% 353 46
	District	74% 346 82	71% 346 108	80% 348 75	87% 350 75	86% 350 90	81% 348 69	90% 350 84
	State	77% 347 12,584	76% 347 12,555	81% 348 12,302	80% 348 12,343	80% 349 12,069	79% 348 12,001	75% 347 11,665
4	School	72% 447 51	88% 452 48	91% 453 53	91% 456 44	98% 459 40	91% 457 42	100% 457 33
	District	63% 445 98	84% 450 82	82% 449 106	89% 453 71	90% 454 71	88% 454 84	87% 452 65
	State	73% 446 12,729	79% 448 12,410	79% 448 12,334	80% 449 12,129	82% 450 12,101	82% 450 11,875	78% 449 11,928
5	School	71% 546 49	68% 544 46	60% 540 47	69% 546 47	77% 548 38	83% 548 42	80% 548 41
	District	70% 545 79	64% 543 88	68% 543 83	77% 547 91	76% 547 65	82% 548 68	81% 548 83
	State	75% 546 12,636	79% 547 12,619	81% 548 12,346	79% 548 12,254	82% 549 11,972	80% 548 12,006	79% 548 11,815

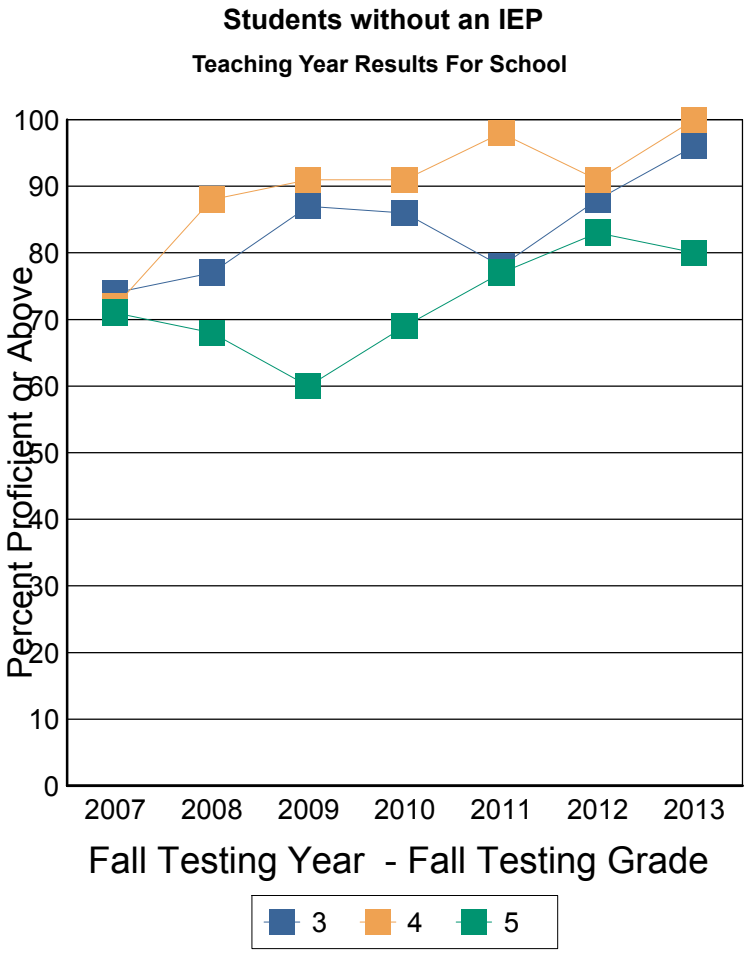

These results are for the students who were instructed in the previous teaching year grade. For example: Fall Testing grade 5 is reporting the performance of teaching year grade 4.

Note: This report includes NECAP data only. Students who did not take the test for any reason are NOT included. The denominator for percent proficient is number of students tested by NECAP (which is not a true representation of the student population). A student's assignment to a school or district in this report is not contingent on continuous enrollment (as it is in AYP reporting). If less than 10 students are tested then results are not reported. Ethnic group designations have changed over time. Please see website for more information. Data source for report: Disaggregated results teaching year.

NECAP Percent Proficient or above by Disaggregation and Grade level

Math Teaching Year Report for School

Canaan Elementary School-21315-Mascoma Valley Regional

Fall NECAP results for students who attended this School during the academic year prior to the year reported. Grade is fall testing grade. Year is fall testing year. Line 1: Percent Proficient or above, Line 2: Avg Scaled Score, Line 3: Number Tested

		2007	2008	2009	2010	2011	2012	2013
3	School	50% 338 16	58% 342 12	61% 345 13	74% 347 23	61% 343 18	 9	90% 350 19
	District	51% 338 24	54% 340 22	63% 345 19	72% 346 33	68% 343 28	63% 343 24	85% 348 33
	State	56% 340 3,044	54% 340 3,126	62% 343 3,216	61% 342 3,574	61% 343 3,603	58% 342 3,795	53% 340 3,890
4	School	56% 442 18	67% 449 12	84% 447 12	73% 451 15	84% 450 12	95% 456 21	 5
	District	54% 441 28	62% 447 16	68% 442 22	76% 450 25	75% 447 24	86% 451 35	68% 445 19
	State	47% 439 3,140	57% 441 3,150	59% 442 3,306	61% 443 3,677	61% 442 3,776	61% 442 3,741	55% 441 3,872
5	School	70% 547 10	52% 540 19	38% 534 16	42% 544 14	50% 541 12	61% 542 18	72% 543 25
	District	57% 542 16	54% 540 26	40% 534 25	49% 542 29	53% 542 19	68% 543 25	72% 543 36
	State	49% 539 3,010	55% 540 3,178	58% 541 3,281	57% 541 3,714	62% 542 3,751	57% 542 3,873	56% 541 3,737

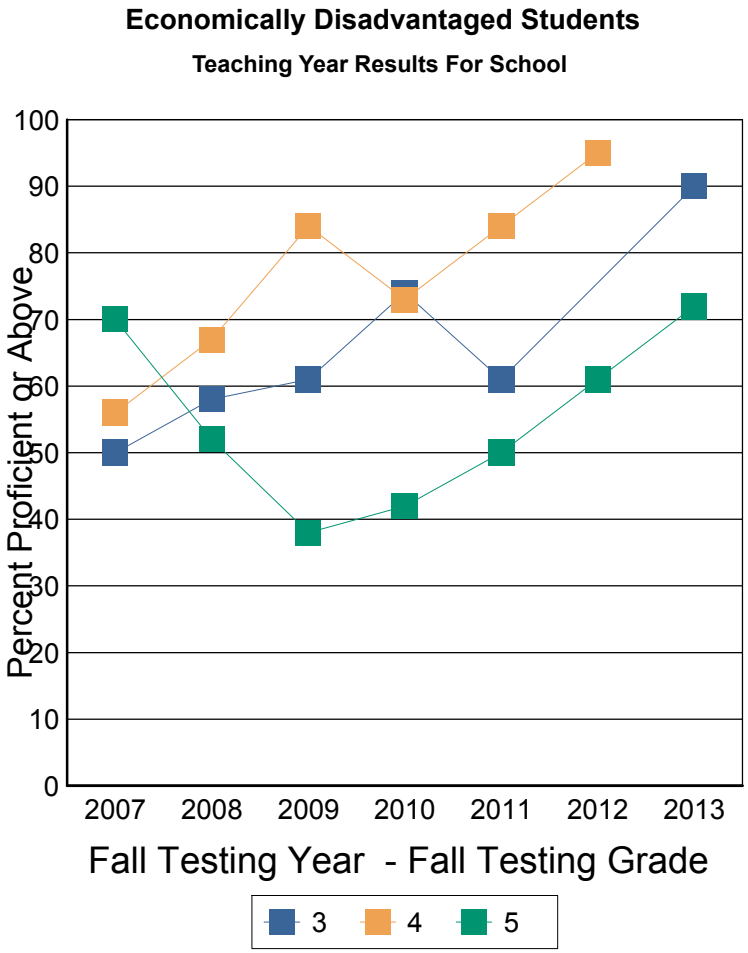

These results are for the students who were instructed in the previous teaching year grade. For example: Fall Testing grade 5 is reporting the performance of teaching year grade 4.

Note: This report includes NECAP data only. Students who did not take the test for any reason are NOT included. The denominator for percent proficient is number of students tested by NECAP (which is not a true representation of the student population). A student's assignment to a school or district in this report is not contingent on continuous enrollment (as it is in AYP reporting). If less than 10 students are tested then results are not reported. Ethnic group designations have changed over time. Please see website for more information. Data source for report: Disaggregated results teaching year.

NECAP Percent Proficient or above by Disaggregation and Grade level

Math Teaching Year Report for School

Canaan Elementary School-21315-Mascoma Valley Regional

Fall NECAP results for students who attended this School during the academic year prior to the year reported. Grade is fall testing grade. Year is fall testing year. Line 1: Percent Proficient or above, Line 2: Avg Scaled Score, Line 3: Number Tested

		2007	2008	2009	2010	2011	2012	2013
3	School	64% 343 42	81% 348 44	89% 351 35	86% 351 29	78% 349 28	87% 349 30	92% 352 37
	District	68% 344 78	73% 347 90	79% 348 61	89% 352 55	89% 351 71	82% 348 54	86% 349 68
	State	77% 347 11,407	76% 347 11,166	81% 348 10,861	81% 349 10,421	82% 349 10,115	80% 348 9,917	77% 347 9,528
4	School	76% 448 40	88% 453 44	93% 454 43	94% 456 33	100% 460 36	89% 458 28	94% 455 32
	District	62% 444 84	80% 450 82	83% 450 92	89% 453 53	93% 456 64	85% 453 67	89% 452 52
	State	73% 446 11,731	78% 448 11,294	79% 448 11,074	79% 449 10,382	82% 450 10,244	83% 450 9,985	80% 449 9,928
5	School	62% 543 45	63% 544 38	56% 539 39	68% 545 40	72% 546 32	87% 549 31	67% 548 24
	District	60% 543 77	58% 542 84	66% 543 74	74% 546 83	73% 545 56	82% 547 59	74% 547 64
	State	73% 546 12,025	78% 547 11,678	80% 548 11,261	78% 548 10,696	81% 548 10,303	81% 548 10,200	80% 548 10,046

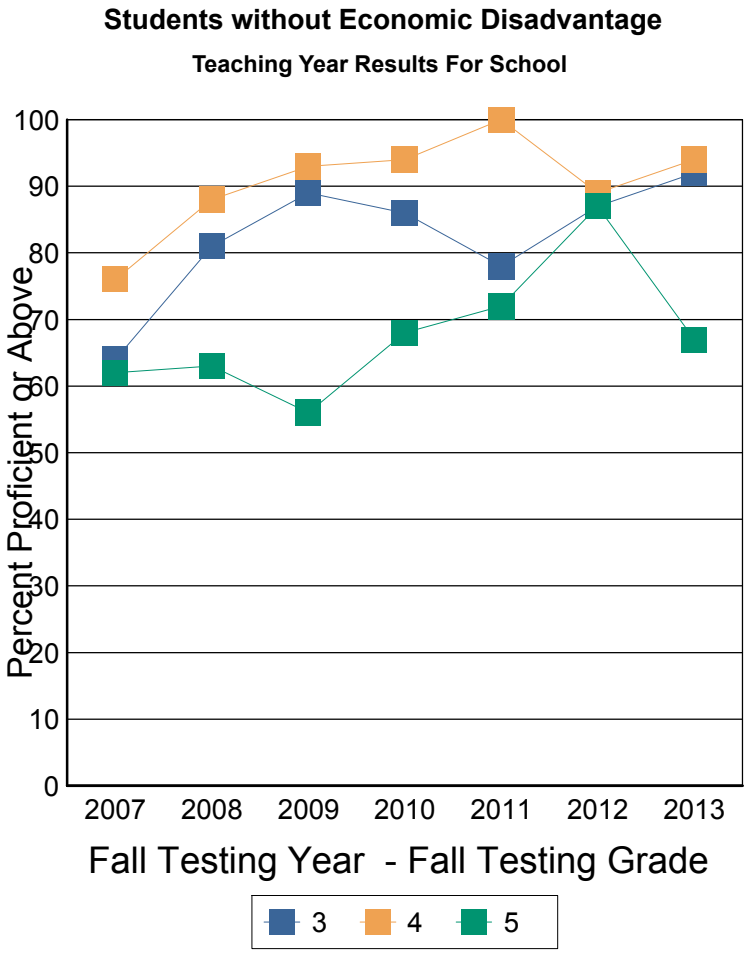

These results are for the students who were instructed in the previous teaching year grade. For example: Fall Testing grade 5 is reporting the performance of teaching year grade 4.

Note: This report includes NECAP data only. Students who did not take the test for any reason are NOT included. The denominator for percent proficient is number of students tested by NECAP (which is not a true representation of the student population). A student's assignment to a school or district in this report is not contingent on continuous enrollment (as it is in AYP reporting). If less than 10 students are tested then results are not reported. Ethnic group designations have changed over time. Please see website for more information. Data source for report: Disaggregated results teaching year.

NECAP Percent Proficient or above by Disaggregation and Grade level

Math Teaching Year Report for School

Canaan Elementary School-21315-Mascoma Valley Regional

Fall NECAP results for students who attended this School during the academic year prior to the year reported. Grade is fall testing grade. Year is fall testing year. Line 1: Percent Proficient or above, Line 2: Avg Scaled Score, Line 3: Number Tested

		2007	2008	2009	2010	2011	2012	2013
3	School	60% 342 57	76% 347 54	81% 349 46	82% 349 51	71% 347 46	89% 350 37	90% 351 55
	District	63% 343 96	69% 345 108	75% 347 78	84% 350 86	82% 349 96	78% 347 72	85% 349 100
	State	74% 346 13,215	73% 346 12,960	78% 347 12,671	77% 348 12,431	78% 348 12,096	76% 347 12,003	72% 346 11,559
4	School	68% 446 54	83% 452 54	90% 452 54	86% 455 45	96% 457 46	92% 457 49	97% 456 35
	District	59% 443 107	78% 450 91	81% 448 111	84% 452 75	88% 453 86	84% 453 99	85% 451 66
	State	69% 445 13,462	75% 446 13,155	75% 447 12,999	75% 447 12,575	78% 448 12,394	79% 448 12,072	75% 447 12,046
5	School	63% 544 54	61% 543 54	49% 537 53	61% 544 53	67% 544 42	78% 547 47	69% 546 49
	District	58% 543 90	57% 542 106	58% 540 92	67% 544 110	68% 544 73	79% 546 82	73% 546 97
	State	69% 545 13,740	74% 546 13,538	75% 547 13,157	75% 547 12,940	77% 547 12,542	75% 547 12,422	74% 546 12,118

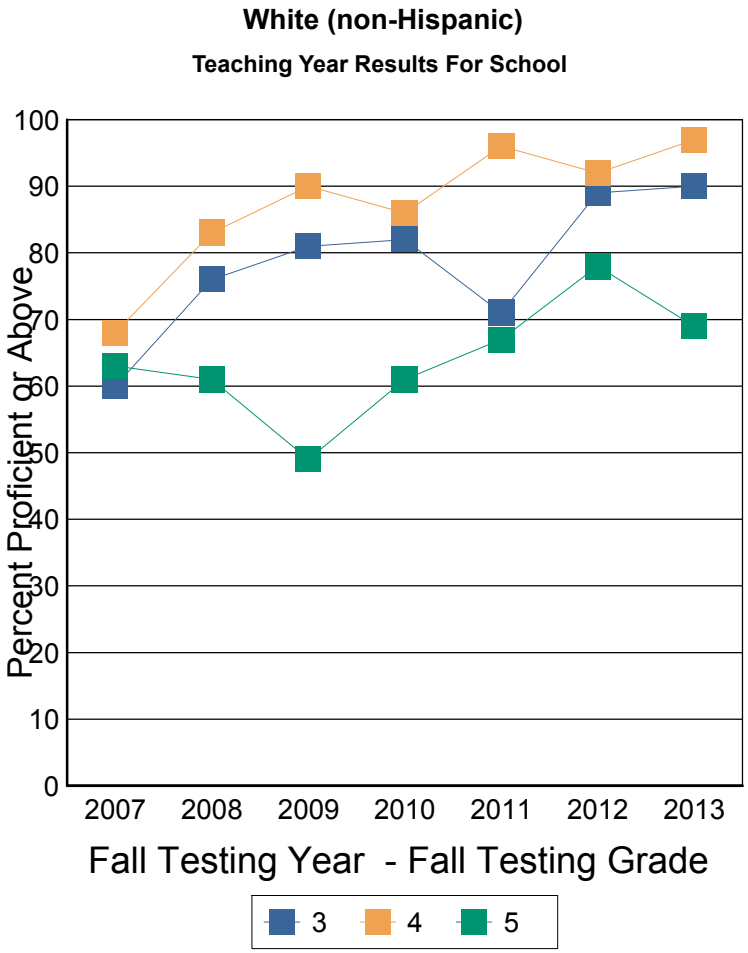

These results are for the students who were instructed in the previous teaching year grade. For example: Fall Testing grade 5 is reporting the performance of teaching year grade 4.

Note: This report includes NECAP data only. Students who did not take the test for any reason are NOT included. The denominator for percent proficient is number of students tested by NECAP (which is not a true representation of the student population). A student's assignment to a school or district in this report is not contingent on continuous enrollment (as it is in AYP reporting). If less than 10 students are tested then results are not reported. Ethnic group designations have changed over time. Please see website for more information. Data source for report: Disaggregated results teaching year.

NECAP Percent Proficient or above by Disaggregation and Grade level

Math Teaching Year Report for School

Canaan Elementary School-21315-Mascoma Valley Regional

Fall NECAP results for students who attended this School during the academic year prior to the year reported. Grade is fall testing grade. Year is fall testing year. Line 1: Percent Proficient or above, Line 2: Avg Scaled Score, Line 3: Number Tested

		2007	2008	2009	2010	2011	2012	2013
3	School	62% 341 34	78% 349 33	88% 351 25	86% 349 22	65% 345 20	100% 353 14	86% 351 28
	District	64% 342 55	70% 346 67	75% 348 41	92% 351 38	82% 349 51	84% 349 32	86% 350 47
	State	74% 346 7,495	73% 346 7,549	76% 347 7,238	77% 347 7,209	78% 347 7,094	75% 347 6,905	71% 346 6,914
4	School	70% 448 31	90% 452 30	91% 454 34	83% 455 24	96% 455 23	92% 457 23	100% 458 12
	District	65% 445 63	80% 449 51	85% 450 70	79% 452 39	88% 453 42	83% 452 54	88% 453 27
	State	69% 445 7,661	74% 446 7,484	74% 447 7,597	74% 447 7,219	77% 448 7,224	77% 448 7,099	72% 447 6,935
5	School	55% 542 27	61% 544 31	44% 536 32	57% 543 35	73% 547 23	79% 546 23	70% 544 23
	District	59% 543 39	63% 543 64	51% 538 55	64% 544 70	72% 545 39	78% 546 41	71% 545 52
	State	70% 545 7,736	73% 546 7,666	74% 546 7,538	73% 546 7,614	75% 547 7,191	74% 546 7,227	73% 546 7,141

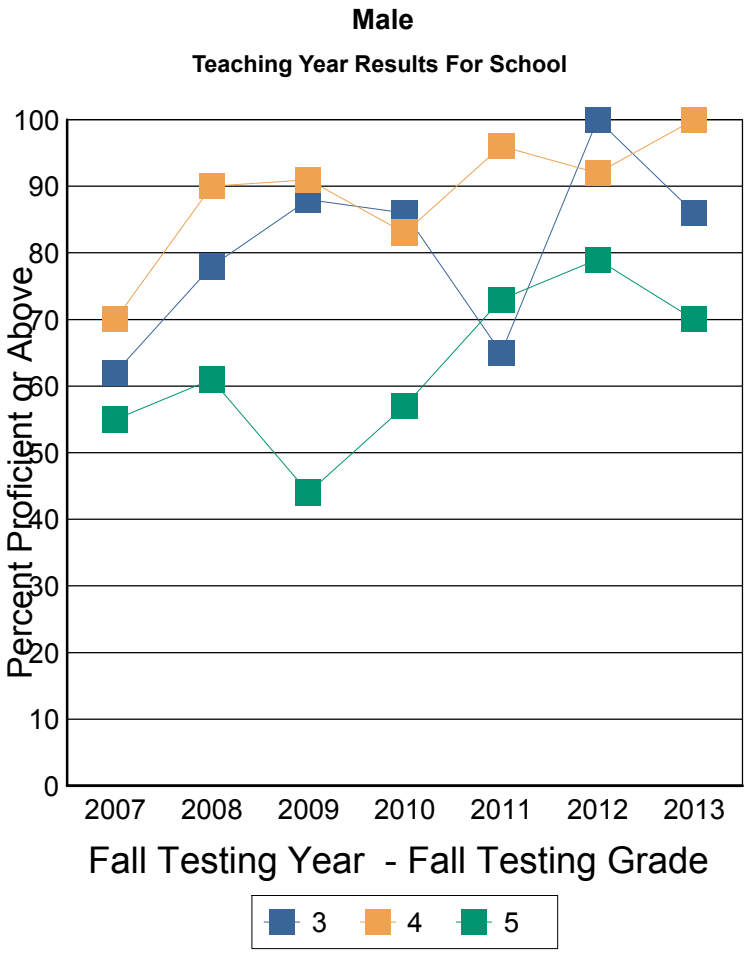

These results are for the students who were instructed in the previous teaching year grade. For example: Fall Testing grade 5 is reporting the performance of teaching year grade 4.

Note: This report includes NECAP data only. Students who did not take the test for any reason are NOT included. The denominator for percent proficient is number of students tested by NECAP (which is not a true representation of the student population). A student's assignment to a school or district in this report is not contingent on continuous enrollment (as it is in AYP reporting). If less than 10 students are tested then results are not reported. Ethnic group designations have changed over time. Please see website for more information. Data source for report: Disaggregated results teaching year.

NECAP Percent Proficient or above by Disaggregation and Grade level

Math Teaching Year Report for School

Canaan Elementary School-21315-Mascoma Valley Regional

Fall NECAP results for students who attended this School during the academic year prior to the year reported. Grade is fall testing grade. Year is fall testing year. Line 1: Percent Proficient or above, Line 2: Avg Scaled Score, Line 3: Number Tested

		2007	2008	2009	2010	2011	2012	2013
3	School	58% 342 24	74% 345 23	74% 348 23	76% 349 30	77% 348 26	80% 347 25	96% 351 28
	District	64% 344 47	69% 344 45	74% 346 39	76% 348 50	84% 349 48	70% 345 46	85% 348 54
	State	72% 345 6,956	71% 345 6,742	77% 347 6,839	76% 347 6,786	75% 347 6,624	72% 346 6,807	69% 345 6,504
4	School	67% 444 27	77% 452 26	91% 450 21	92% 454 24	96% 459 25	92% 457 26	92% 453 25
	District	53% 442 49	72% 449 47	73% 446 44	89% 452 39	87% 454 46	88% 454 48	80% 449 44
	State	66% 444 7,210	73% 446 6,960	74% 447 6,783	74% 447 6,840	77% 448 6,796	77% 448 6,627	73% 447 6,865
5	School	71% 546 28	58% 541 26	61% 540 23	68% 547 19	57% 542 21	77% 547 26	69% 547 26
	District	59% 542 54	50% 540 46	70% 544 44	72% 545 42	63% 543 36	76% 545 43	75% 547 48
	State	67% 544 7,299	73% 545 7,190	75% 546 7,004	72% 546 6,796	76% 547 6,863	75% 547 6,845	74% 546 6,642

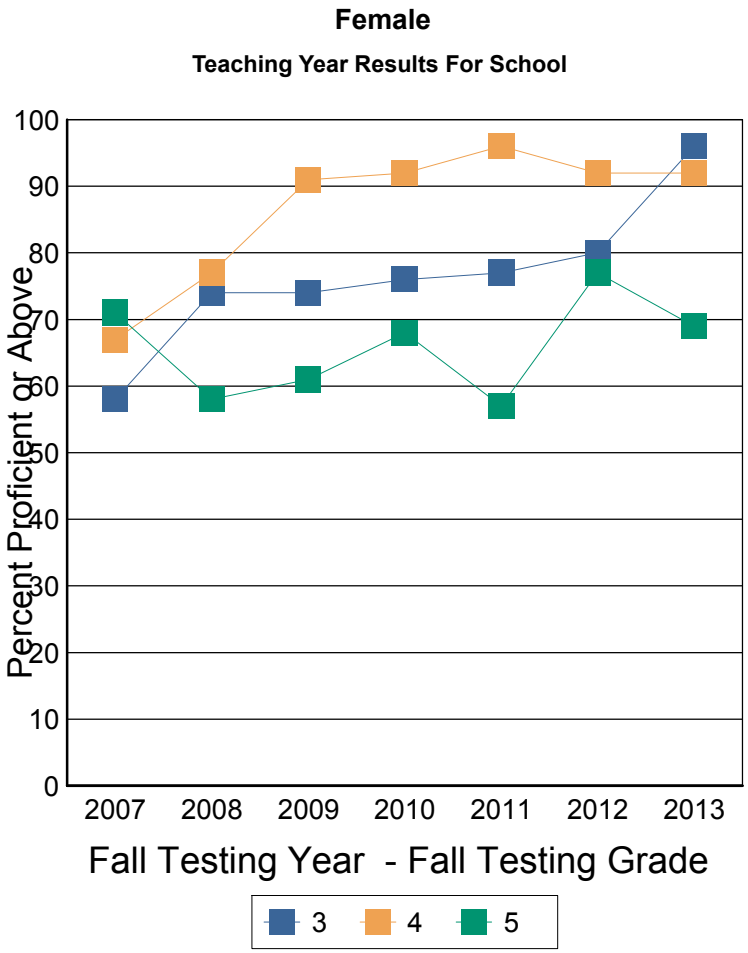

These results are for the students who were instructed in the previous teaching year grade. For example: Fall Testing grade 5 is reporting the performance of teaching year grade 4.

Note: This report includes NECAP data only. Students who did not take the test for any reason are NOT included. The denominator for percent proficient is number of students tested by NECAP (which is not a true representation of the student population). A student's assignment to a school or district in this report is not contingent on continuous enrollment (as it is in AYP reporting). If less than 10 students are tested then results are not reported. Ethnic group designations have changed over time. Please see website for more information. Data source for report: Disaggregated results teaching year.

NECAP Percent Proficient or above by Disaggregation and Grade level

Math Teaching Year Report for School

Canaan Elementary School-21315-Mascoma Valley Regional

Fall NECAP results for students who attended this School during the academic year prior to the year reported. Grade is fall testing grade. Year is fall testing year. Line 1: Percent Proficient or above, Line 2: Avg Scaled Score, Line 3: Number Tested

		2007	2008	2009	2010	2011	2012	2013
3	School	4	0	0	4	6	3	7
	District	4	0	0	4	64% 340 11	6	7
	State	55% 340 2,102	56% 341 2,051	61% 342 2,114	58% 342 2,447	61% 343 2,565	57% 342 2,914	52% 340 3,031
4	School	6	0	0	6	2	80% 448 10	2
	District	6	0	0	6	7	87% 447 15	5
	State	46% 439 2,098	54% 440 1,998	57% 442 2,078	57% 442 2,360	59% 442 2,556	62% 443 2,732	56% 441 2,869
5	School	6	0	0	4	6	6	8
	District	6	0	0	4	6	6	30% 537 10
	State	46% 538 1,725	54% 540 1,828	55% 541 1,872	55% 541 2,370	58% 541 2,584	57% 542 2,748	56% 541 2,687

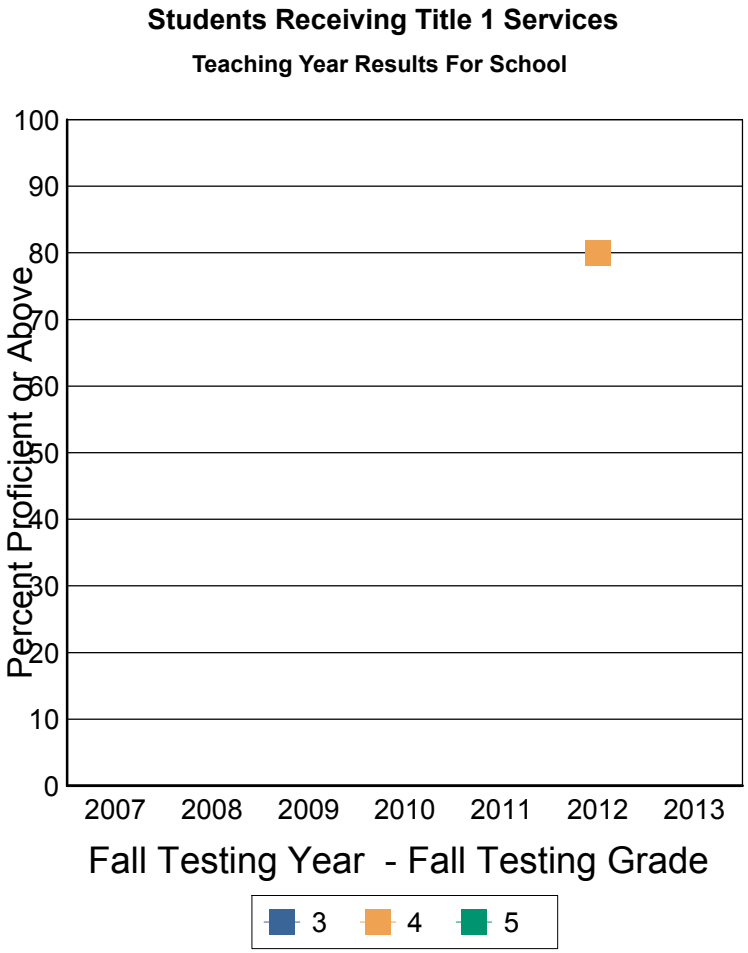

These results are for the students who were instructed in the previous teaching year grade. For example: Fall Testing grade 5 is reporting the performance of teaching year grade 4.

Note: This report includes NECAP data only. Students who did not take the test for any reason are NOT included. The denominator for percent proficient is number of students tested by NECAP (which is not a true representation of the student population). A student's assignment to a school or district in this report is not contingent on continuous enrollment (as it is in AYP reporting). If less than 10 students are tested then results are not reported. Ethnic group designations have changed over time. Please see website for more information. Data source for report: Disaggregated results teaching year.

NECAP Percent Proficient or above by Disaggregation and Grade level

Math Teaching Year Report for School

Canaan Elementary School-21315-Mascoma Valley Regional

Fall NECAP results for students who attended this School during the academic year prior to the year reported. Grade is fall testing grade. Year is fall testing year. Line 1: Percent Proficient or above, Line 2: Avg Scaled Score, Line 3: Number Tested

		2007	2008	2009	2010	2011	2012	2013
3	School	65% 342 54	76% 347 56	81% 350 48	83% 350 48	78% 348 40	89% 350 36	92% 352 49
	District	66% 343 98	70% 345 112	75% 347 80	85% 350 84	86% 350 88	78% 347 72	85% 349 94
	State	76% 346 12,349	74% 346 12,241	80% 348 11,963	80% 348 11,548	80% 348 11,153	78% 348 10,798	76% 347 10,387
4	School	71% 447 52	84% 452 56	91% 453 55	93% 456 42	95% 458 46	95% 459 39	95% 455 35
	District	60% 444 106	77% 449 98	80% 448 114	88% 453 72	89% 454 81	85% 453 87	87% 451 66
	State	71% 446 12,773	77% 447 12,446	78% 448 12,302	77% 448 11,699	80% 449 11,464	81% 449 10,994	77% 448 10,931
5	School	71% 546 49	60% 542 57	51% 538 55	66% 545 50	71% 545 38	79% 547 43	75% 547 41
	District	64% 544 87	58% 542 110	59% 540 99	69% 545 108	71% 545 69	79% 546 78	78% 547 90
	State	71% 545 13,310	75% 546 13,028	77% 547 12,670	76% 547 12,040	80% 548 11,470	78% 548 11,325	78% 547 11,096

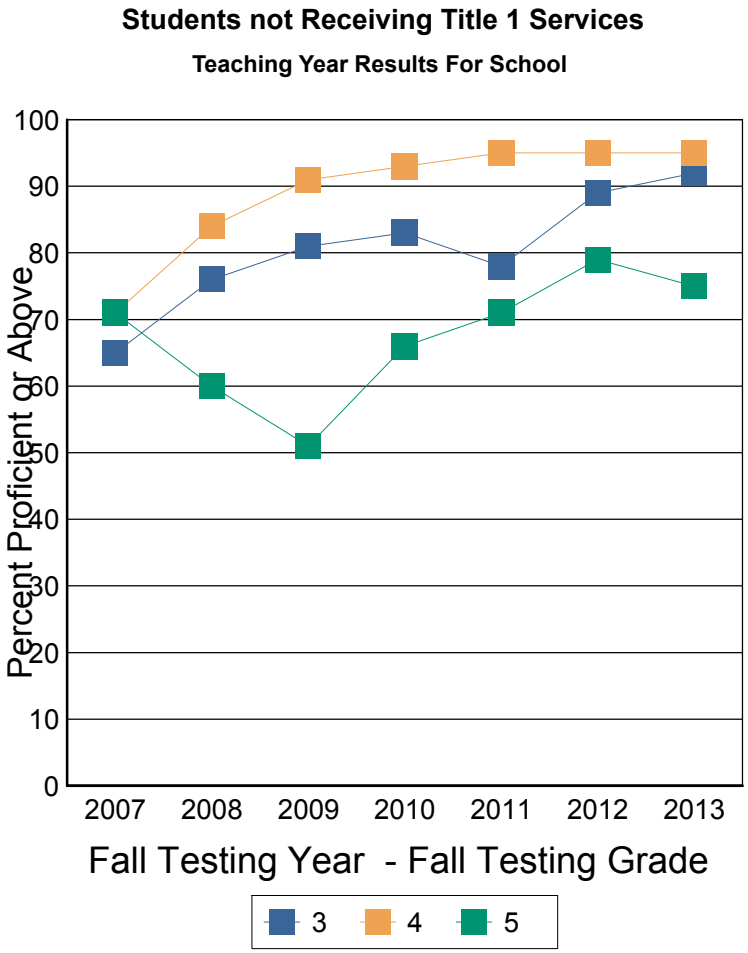

These results are for the students who were instructed in the previous teaching year grade. For example: Fall Testing grade 5 is reporting the performance of teaching year grade 4.

Note: This report includes NECAP data only. Students who did not take the test for any reason are NOT included. The denominator for percent proficient is number of students tested by NECAP (which is not a true representation of the student population). A student's assignment to a school or district in this report is not contingent on continuous enrollment (as it is in AYP reporting). If less than 10 students are tested then results are not reported. Ethnic group designations have changed over time. Please see website for more information. Data source for report: Disaggregated results teaching year.

NECAP Percent Proficient or above by Disaggregation and Grade level

Reading Teaching Year Report for School

Canaan Elementary School-21315-Mascoma Valley Regional

Fall NECAP results for students who attended this School during the academic year prior to the year reported. Grade is fall testing grade. Year is fall testing year. Line 1: Percent Proficient or above, Line 2: Avg Scaled Score, Line 3: Number Tested

		2007	2008	2009	2010	2011	2012	2013
3	School	64% 342 58	71% 347 56	87% 351 48	88% 351 52	81% 349 46	85% 350 39	96% 356 56
	District	66% 342 102	78% 347 112	81% 348 80	88% 351 88	84% 350 99	82% 348 78	90% 353 101
	State	77% 347 14,426	78% 348 14,274	80% 349 14,054	80% 348 13,959	81% 349 13,698	78% 348 13,687	77% 348 13,390
4	School	65% 444 58	78% 450 56	71% 447 55	98% 454 48	90% 453 48	96% 455 49	87% 453 37
	District	71% 444 112	79% 448 98	73% 446 114	95% 453 78	86% 451 88	91% 452 102	80% 450 71
	State	74% 446 14,853	75% 447 14,430	75% 447 14,350	77% 449 14,038	79% 448 13,996	78% 448 13,697	75% 447 13,775
5	School	78% 547 55	65% 543 57	49% 539 55	75% 546 54	75% 547 44	77% 546 49	75% 548 49
	District	72% 546 93	65% 544 110	61% 542 99	72% 545 112	74% 547 75	80% 546 84	80% 548 100
	State	71% 546 15,011	76% 547 14,847	79% 548 14,525	78% 548 14,370	77% 548 14,028	77% 548 14,047	79% 548 13,765

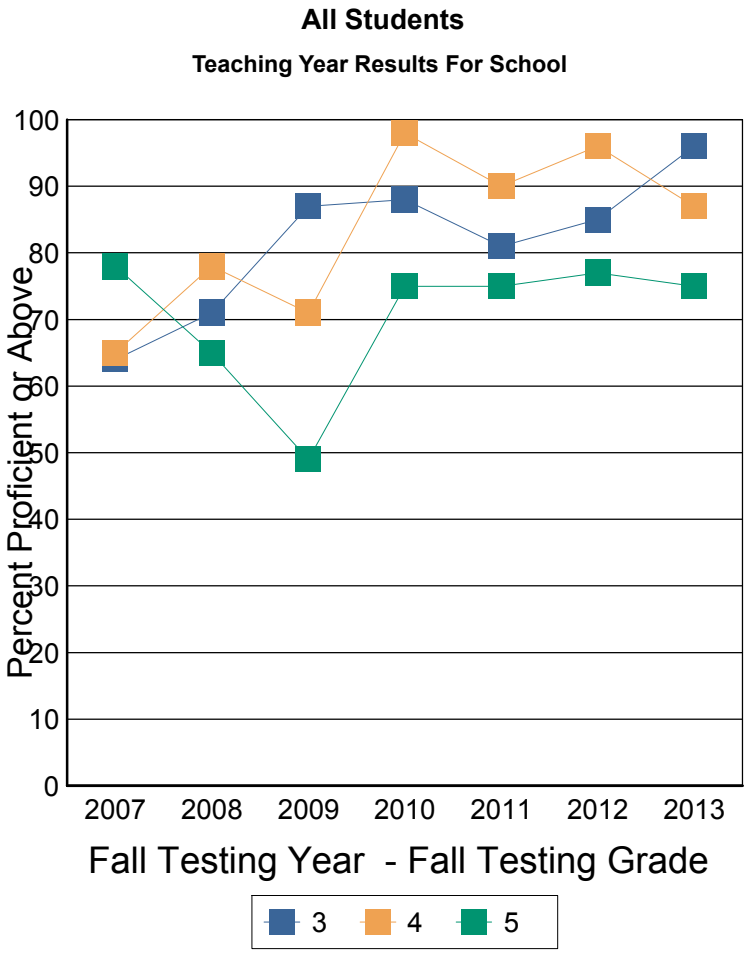

These results are for the students who were instructed in the previous teaching year grade. For example: Fall Testing grade 5 is reporting the performance of teaching year grade 4.

Note: This report includes NECAP data only. Students who did not take the test for any reason are NOT included. The denominator for percent proficient is number of students tested by NECAP (which is not a true representation of the student population). A student's assignment to a school or district in this report is not contingent on continuous enrollment (as it is in AYP reporting). If less than 10 students are tested then results are not reported. Ethnic group designations have changed over time. Please see website for more information. Data source for report: Disaggregated results teaching year.

NECAP Percent Proficient or above by Disaggregation and Grade level

Reading Teaching Year Report for School

Canaan Elementary School-21315-Mascoma Valley Regional

Fall NECAP results for students who attended this School during the academic year prior to the year reported. Grade is fall testing grade. Year is fall testing year. Line 1: Percent Proficient or above, Line 2: Avg Scaled Score, Line 3: Number Tested

		2007	2008	2009	2010	2011	2012	2013
3	School	8% 327 12	 2	 3	 9	 4	 4	90% 354 10
	District	10% 328 20	 4	 5	69% 345 13	 9	 9	71% 346 17
	State	37% 334 1,867	40% 335 1,740	42% 336 1,776	41% 336 1,652	41% 336 1,648	41% 336 1,710	36% 335 1,756
4	School	 7	 8	 2	 4	 8	 7	 4
	District	36% 435 14	57% 441 16	 8	 7	71% 445 17	73% 445 18	 6
	State	33% 433 2,144	35% 434 2,038	36% 435 2,048	38% 436 1,932	38% 436 1,918	37% 436 1,852	32% 435 1,877
5	School	 6	18% 528 11	 8	 7	 6	 7	 8
	District	0% 528 14	36% 535 22	13% 531 16	24% 535 21	10% 534 10	50% 539 16	41% 538 17
	State	31% 535 2,401	33% 535 2,243	39% 537 2,200	39% 536 2,155	34% 536 2,084	38% 537 2,068	37% 537 1,968

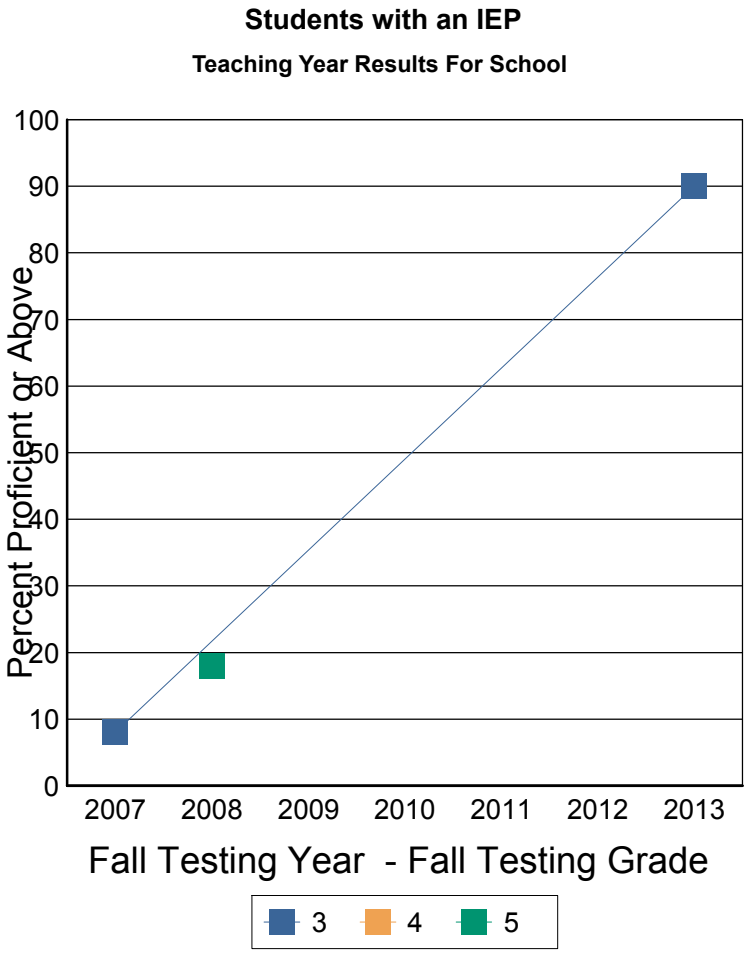

These results are for the students who were instructed in the previous teaching year grade. For example: Fall Testing grade 5 is reporting the performance of teaching year grade 4.

Note: This report includes NECAP data only. Students who did not take the test for any reason are NOT included. The denominator for percent proficient is number of students tested by NECAP (which is not a true representation of the student population). A student's assignment to a school or district in this report is not contingent on continuous enrollment (as it is in AYP reporting). If less than 10 students are tested then results are not reported. Ethnic group designations have changed over time. Please see website for more information. Data source for report: Disaggregated results teaching year.

NECAP Percent Proficient or above by Disaggregation and Grade level

Reading Teaching Year Report for School

Canaan Elementary School-21315-Mascoma Valley Regional

Fall NECAP results for students who attended this School during the academic year prior to the year reported. Grade is fall testing grade. Year is fall testing year. Line 1: Percent Proficient or above, Line 2: Avg Scaled Score, Line 3: Number Tested

		2007	2008	2009	2010	2011	2012	2013
3	School	78% 346 46	74% 347 54	92% 352 45	96% 353 43	86% 350 42	86% 350 35	98% 356 46
	District	79% 346 82	79% 348 108	86% 349 75	92% 352 75	89% 351 90	86% 349 69	94% 354 84
	State	82% 348 12,559	83% 350 12,534	87% 350 12,278	85% 349 12,307	87% 350 12,050	83% 350 11,977	82% 350 11,634
4	School	75% 446 51	81% 451 48	74% 448 53	100% 456 44	96% 455 40	97% 455 42	91% 455 33
	District	76% 445 98	83% 449 82	76% 447 106	97% 454 71	90% 453 71	95% 454 84	85% 451 65
	State	81% 448 12,709	82% 449 12,392	82% 449 12,302	83% 451 12,106	85% 450 12,078	84% 450 11,845	82% 449 11,898
5	School	87% 550 49	76% 547 46	57% 542 47	81% 547 47	87% 549 38	86% 548 42	85% 550 41
	District	85% 549 79	73% 546 88	69% 544 83	83% 547 91	83% 549 65	87% 548 68	88% 551 83
	State	79% 548 12,610	83% 549 12,604	86% 550 12,325	85% 550 12,215	84% 550 11,944	85% 550 11,979	85% 550 11,797

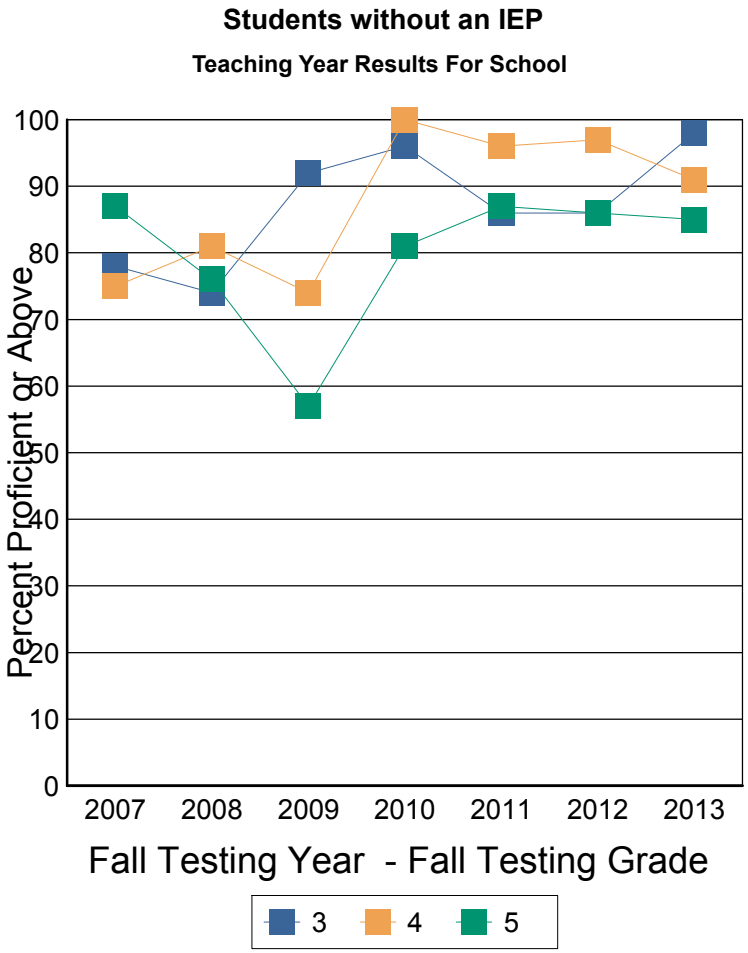

These results are for the students who were instructed in the previous teaching year grade. For example: Fall Testing grade 5 is reporting the performance of teaching year grade 4.

Note: This report includes NECAP data only. Students who did not take the test for any reason are NOT included. The denominator for percent proficient is number of students tested by NECAP (which is not a true representation of the student population). A student's assignment to a school or district in this report is not contingent on continuous enrollment (as it is in AYP reporting). If less than 10 students are tested then results are not reported. Ethnic group designations have changed over time. Please see website for more information. Data source for report: Disaggregated results teaching year.

NECAP Percent Proficient or above by Disaggregation and Grade level

Reading Teaching Year Report for School

Canaan Elementary School-21315-Mascoma Valley Regional

Fall NECAP results for students who attended this School during the academic year prior to the year reported. Grade is fall testing grade. Year is fall testing year. Line 1: Percent Proficient or above, Line 2: Avg Scaled Score, Line 3: Number Tested

		2007	2008	2009	2010	2011	2012	2013
3	School	44% 334 16	41% 337 12	61% 346 13	87% 348 23	78% 346 18	 9	95% 353 19
	District	42% 334 24	54% 340 22	58% 344 19	82% 347 33	75% 345 28	75% 346 24	88% 351 33
	State	59% 341 3,051	62% 342 3,129	68% 343 3,217	64% 343 3,575	68% 344 3,605	63% 343 3,797	60% 343 3,896
4	School	62% 442 18	66% 446 12	66% 443 12	94% 454 15	83% 447 12	100% 454 21	 5
	District	65% 442 28	69% 446 16	55% 440 22	96% 453 25	79% 448 24	92% 450 35	63% 446 19
	State	55% 440 3,140	58% 441 3,154	59% 441 3,304	64% 444 3,678	64% 443 3,777	62% 443 3,743	59% 442 3,874
5	School	100% 551 10	52% 539 19	44% 536 16	72% 545 14	58% 543 12	61% 542 18	76% 546 25
	District	76% 544 16	54% 541 26	56% 538 25	59% 543 29	63% 544 19	68% 543 25	77% 546 36
	State	54% 540 3,013	57% 541 3,183	63% 543 3,284	65% 543 3,713	63% 543 3,754	63% 543 3,873	64% 543 3,741

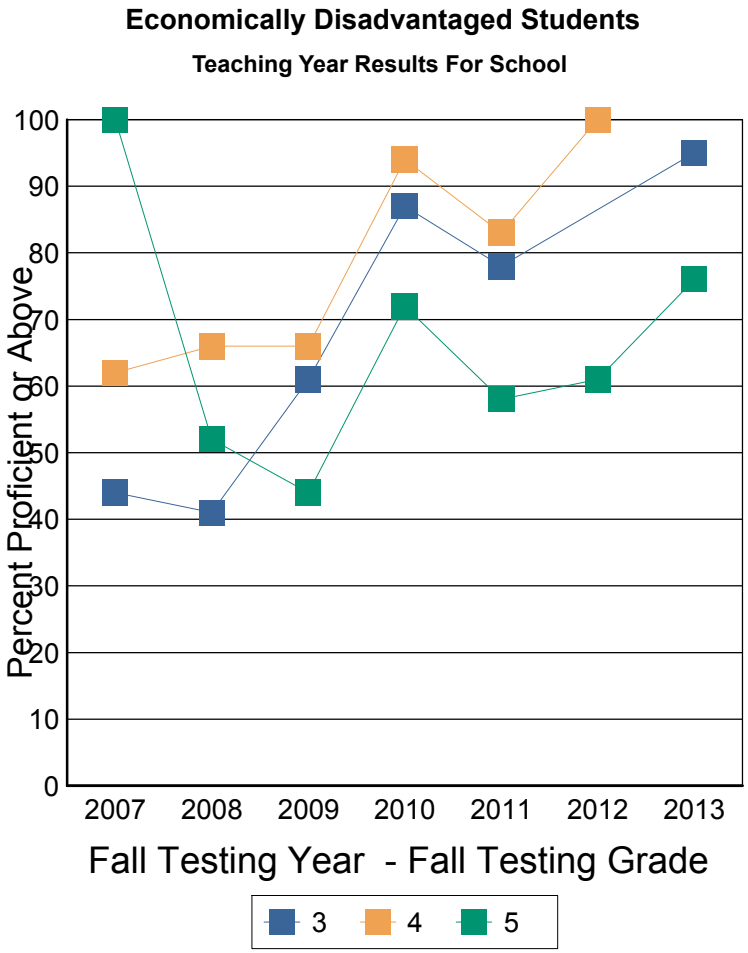

These results are for the students who were instructed in the previous teaching year grade. For example: Fall Testing grade 5 is reporting the performance of teaching year grade 4.

Note: This report includes NECAP data only. Students who did not take the test for any reason are NOT included. The denominator for percent proficient is number of students tested by NECAP (which is not a true representation of the student population). A student's assignment to a school or district in this report is not contingent on continuous enrollment (as it is in AYP reporting). If less than 10 students are tested then results are not reported. Ethnic group designations have changed over time. Please see website for more information. Data source for report: Disaggregated results teaching year.

NECAP Percent Proficient or above by Disaggregation and Grade level

Reading Teaching Year Report for School

Canaan Elementary School-21315-Mascoma Valley Regional

Fall NECAP results for students who attended this School during the academic year prior to the year reported. Grade is fall testing grade. Year is fall testing year. Line 1: Percent Proficient or above, Line 2: Avg Scaled Score, Line 3: Number Tested

		2007	2008	2009	2010	2011	2012	2013
3	School	72% 345 42	80% 349 44	97% 353 35	90% 354 29	83% 351 28	87% 350 30	97% 357 37
	District	74% 345 78	83% 349 90	88% 349 61	92% 354 55	88% 352 71	86% 349 54	91% 354 68
	State	81% 348 11,375	83% 350 11,145	84% 350 10,837	85% 350 10,384	86% 351 10,093	84% 350 9,890	83% 350 9,494
4	School	68% 445 40	82% 451 44	72% 448 43	100% 454 33	92% 455 36	93% 456 28	91% 454 32
	District	74% 445 84	81% 449 82	77% 447 92	94% 453 53	89% 453 64	91% 453 67	87% 452 52
	State	79% 448 11,713	79% 448 11,276	81% 448 11,046	82% 450 10,360	85% 450 10,219	84% 450 9,954	81% 449 9,901
5	School	73% 546 45	71% 546 38	52% 541 39	75% 546 40	82% 548 32	87% 549 31	75% 550 24
	District	71% 546 77	69% 545 84	62% 544 74	77% 545 83	77% 547 56	84% 548 59	82% 550 64
	State	75% 547 11,998	80% 548 11,664	83% 549 11,241	83% 549 10,657	82% 549 10,274	83% 550 10,174	84% 550 10,024

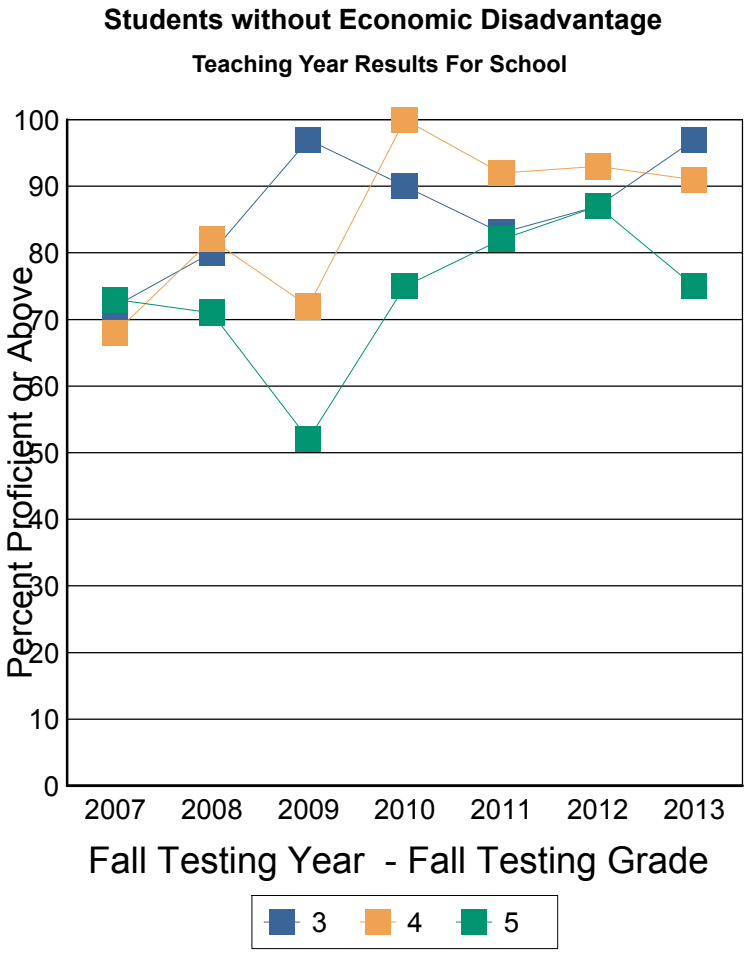

These results are for the students who were instructed in the previous teaching year grade. For example: Fall Testing grade 5 is reporting the performance of teaching year grade 4.

Note: This report includes NECAP data only. Students who did not take the test for any reason are NOT included. The denominator for percent proficient is number of students tested by NECAP (which is not a true representation of the student population). A student's assignment to a school or district in this report is not contingent on continuous enrollment (as it is in AYP reporting). If less than 10 students are tested then results are not reported. Ethnic group designations have changed over time. Please see website for more information. Data source for report: Disaggregated results teaching year.

NECAP Percent Proficient or above by Disaggregation and Grade level

Reading Teaching Year Report for School

Canaan Elementary School-21315-Mascoma Valley Regional

Fall NECAP results for students who attended this School during the academic year prior to the year reported. Grade is fall testing grade. Year is fall testing year. Line 1: Percent Proficient or above, Line 2: Avg Scaled Score, Line 3: Number Tested

		2007	2008	2009	2010	2011	2012	2013
3	School	63% 342 57	72% 346 54	87% 351 46	89% 351 51	81% 349 46	83% 350 37	97% 356 55
	District	66% 343 96	77% 347 108	81% 348 78	90% 351 86	83% 350 96	83% 349 72	90% 353 100
	State	77% 347 13,219	79% 348 12,965	82% 349 12,671	81% 348 12,426	82% 349 12,099	79% 349 12,003	78% 349 11,558
4	School	67% 444 54	77% 450 54	70% 447 54	97% 455 45	89% 453 46	96% 455 49	86% 453 35
	District	71% 444 107	80% 448 91	72% 446 111	95% 453 75	86% 451 86	91% 452 99	82% 451 66
	State	75% 446 13,464	76% 447 13,160	77% 447 13,001	78% 449 12,572	80% 448 12,388	80% 448 12,069	77% 447 12,048
5	School	78% 547 54	67% 544 54	48% 539 53	74% 545 53	76% 547 42	77% 546 47	75% 548 49
	District	71% 546 90	66% 544 106	60% 542 92	72% 545 110	74% 547 73	79% 546 82	80% 548 97
	State	72% 546 13,735	76% 547 13,543	79% 548 13,162	80% 548 12,933	78% 548 12,539	79% 548 12,422	80% 549 12,118

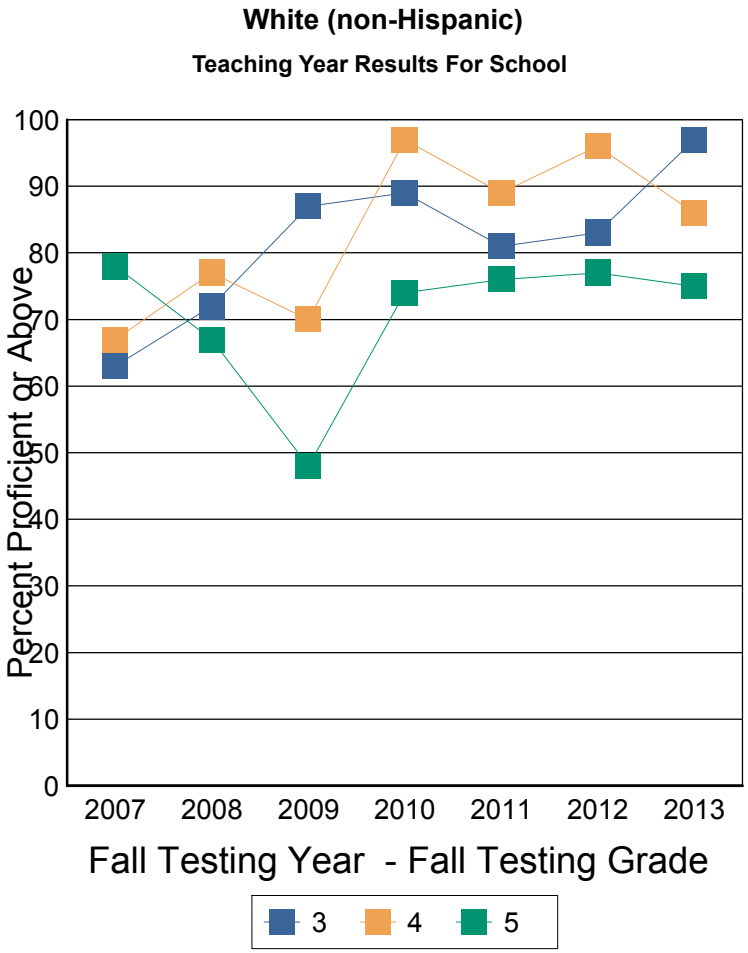

These results are for the students who were instructed in the previous teaching year grade. For example: Fall Testing grade 5 is reporting the performance of teaching year grade 4.

Note: This report includes NECAP data only. Students who did not take the test for any reason are NOT included. The denominator for percent proficient is number of students tested by NECAP (which is not a true representation of the student population). A student's assignment to a school or district in this report is not contingent on continuous enrollment (as it is in AYP reporting). If less than 10 students are tested then results are not reported. Ethnic group designations have changed over time. Please see website for more information. Data source for report: Disaggregated results teaching year.

NECAP Percent Proficient or above by Disaggregation and Grade level

Reading Teaching Year Report for School

Canaan Elementary School-21315-Mascoma Valley Regional

Fall NECAP results for students who attended this School during the academic year prior to the year reported. Grade is fall testing grade. Year is fall testing year. Line 1: Percent Proficient or above, Line 2: Avg Scaled Score, Line 3: Number Tested

		2007	2008	2009	2010	2011	2012	2013
3	School	65% 340 34	73% 346 33	92% 351 25	91% 349 22	80% 347 20	100% 353 14	96% 356 28
	District	63% 340 55	78% 347 67	83% 348 41	89% 349 38	83% 348 51	88% 350 32	94% 353 47
	State	73% 345 7,480	76% 347 7,540	78% 347 7,226	76% 346 7,192	78% 347 7,087	75% 347 6,897	74% 347 6,898
4	School	65% 444 31	80% 450 30	68% 446 34	96% 453 24	83% 450 23	92% 453 23	91% 454 12
	District	76% 445 63	75% 448 51	70% 445 70	92% 451 39	81% 449 42	84% 450 54	85% 451 27
	State	70% 444 7,649	71% 445 7,482	72% 445 7,575	74% 447 7,212	74% 446 7,216	74% 447 7,082	71% 445 6,925
5	School	81% 544 27	65% 544 31	44% 538 32	65% 544 35	83% 548 23	83% 545 23	65% 543 23
	District	77% 544 39	67% 544 64	53% 540 55	65% 544 70	75% 546 39	80% 545 41	73% 544 52
	State	66% 544 7,724	71% 545 7,662	73% 546 7,529	75% 546 7,593	72% 546 7,183	74% 546 7,214	73% 546 7,132

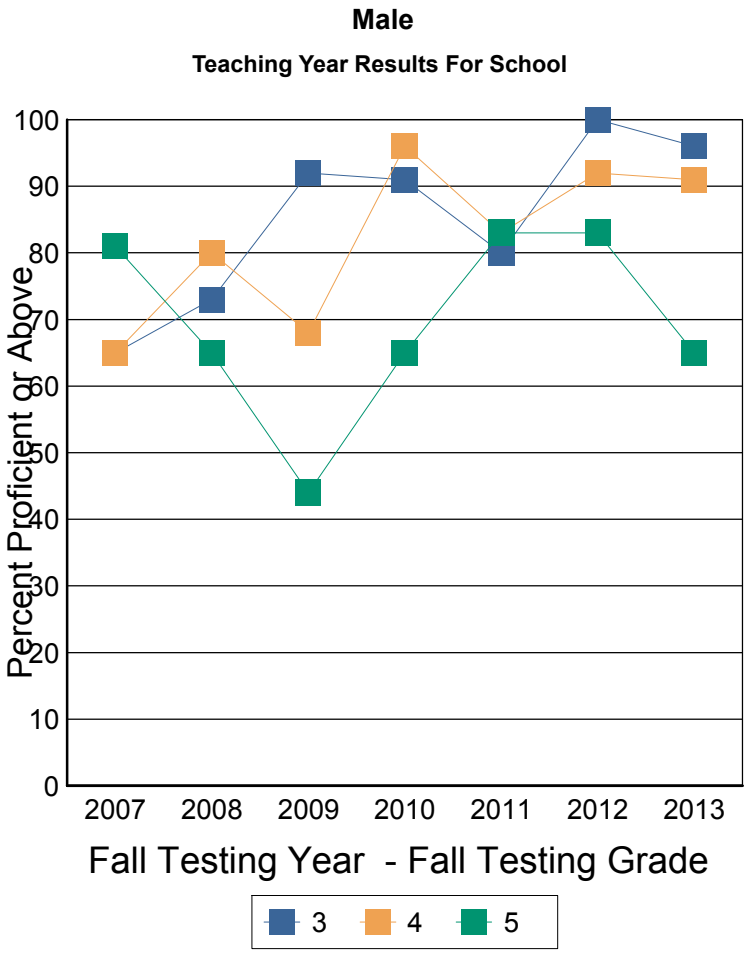

These results are for the students who were instructed in the previous teaching year grade. For example: Fall Testing grade 5 is reporting the performance of teaching year grade 4.

Note: This report includes NECAP data only. Students who did not take the test for any reason are NOT included. The denominator for percent proficient is number of students tested by NECAP (which is not a true representation of the student population). A student's assignment to a school or district in this report is not contingent on continuous enrollment (as it is in AYP reporting). If less than 10 students are tested then results are not reported. Ethnic group designations have changed over time. Please see website for more information. Data source for report: Disaggregated results teaching year.

NECAP Percent Proficient or above by Disaggregation and Grade level

Reading Teaching Year Report for School

Canaan Elementary School-21315-Mascoma Valley Regional

Fall NECAP results for students who attended this School during the academic year prior to the year reported. Grade is fall testing grade. Year is fall testing year. Line 1: Percent Proficient or above, Line 2: Avg Scaled Score, Line 3: Number Tested

		2007	2008	2009	2010	2011	2012	2013
3	School	63% 344 24	70% 347 23	82% 351 23	87% 352 30	81% 350 26	76% 348 25	97% 356 28
	District	68% 345 47	78% 348 45	79% 349 39	88% 353 50	85% 352 48	78% 347 46	87% 353 54
	State	81% 348 6,946	80% 349 6,733	84% 350 6,828	83% 350 6,767	84% 351 6,611	81% 350 6,790	79% 350 6,492
4	School	67% 444 27	76% 450 26	76% 449 21	100% 456 24	96% 455 25	100% 456 26	84% 453 25
	District	65% 443 49	83% 449 47	77% 447 44	97% 455 39	91% 453 46	100% 454 48	77% 450 44
	State	78% 448 7,204	80% 449 6,948	80% 448 6,775	81% 450 6,826	83% 450 6,780	81% 449 6,615	79% 449 6,850
5	School	75% 551 28	65% 543 26	57% 541 23	89% 549 19	66% 546 21	73% 547 26	85% 553 26
	District	69% 547 54	63% 543 46	70% 545 44	84% 547 42	72% 547 36	79% 547 43	87% 553 48
	State	77% 548 7,287	79% 548 7,185	84% 550 6,996	82% 550 6,777	81% 550 6,845	81% 550 6,832	85% 551 6,633

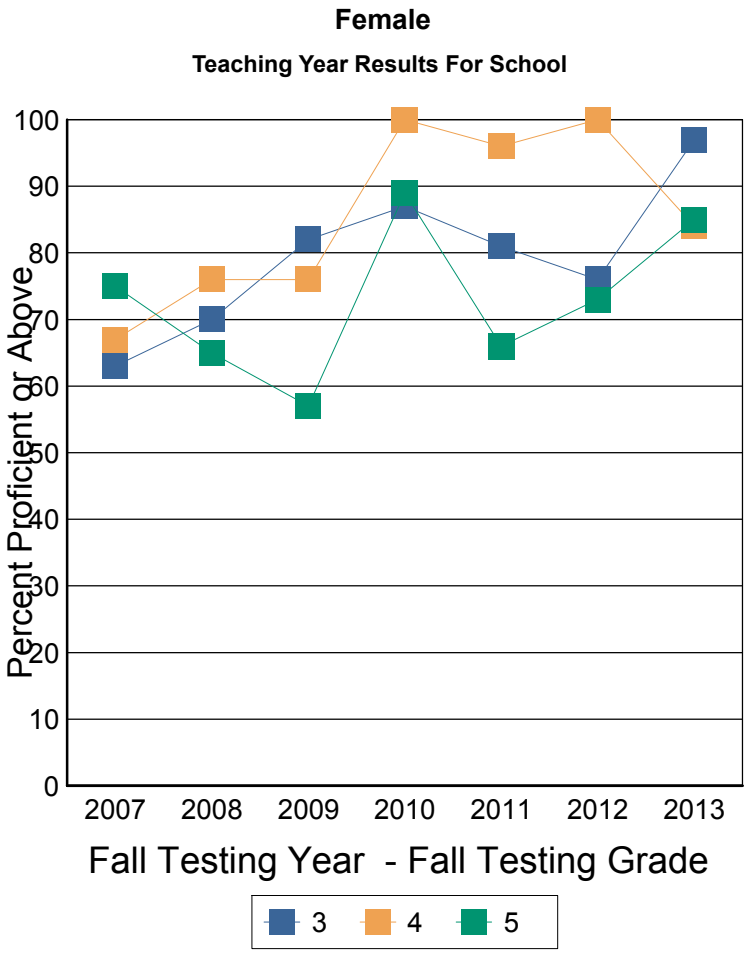

These results are for the students who were instructed in the previous teaching year grade. For example: Fall Testing grade 5 is reporting the performance of teaching year grade 4.

Note: This report includes NECAP data only. Students who did not take the test for any reason are NOT included. The denominator for percent proficient is number of students tested by NECAP (which is not a true representation of the student population). A student's assignment to a school or district in this report is not contingent on continuous enrollment (as it is in AYP reporting). If less than 10 students are tested then results are not reported. Ethnic group designations have changed over time. Please see website for more information. Data source for report: Disaggregated results teaching year.

NECAP Percent Proficient or above by Disaggregation and Grade level

Reading Teaching Year Report for School

Canaan Elementary School-21315-Mascoma Valley Regional

Fall NECAP results for students who attended this School during the academic year prior to the year reported. Grade is fall testing grade. Year is fall testing year. Line 1: Percent Proficient or above, Line 2: Avg Scaled Score, Line 3: Number Tested

		2007	2008	2009	2010	2011	2012	2013
3	School	64% 342 58	71% 347 56	87% 351 48	88% 351 52	81% 349 46	85% 350 39	96% 356 56
	District	66% 342 102	78% 347 112	81% 348 80	88% 351 88	84% 350 99	82% 348 78	90% 353 101
	State	81% 348 11,466	83% 350 11,315	84% 350 11,212	84% 349 10,869	84% 350 10,650	83% 350 10,356	82% 350 10,054
4	School	65% 444 58	78% 450 56	71% 447 55	98% 454 48	90% 453 48	96% 455 49	87% 453 37
	District	71% 444 112	79% 448 98	73% 446 114	95% 453 78	86% 451 88	91% 452 102	80% 450 71
	State	79% 447 12,132	79% 448 11,802	80% 448 11,696	81% 450 11,216	83% 449 11,079	82% 449 10,743	79% 448 10,691
5	School	78% 547 55	65% 543 57	49% 539 55	75% 546 54	75% 547 44	77% 546 49	75% 548 49
	District	72% 546 93	65% 544 110	61% 542 99	72% 545 112	74% 547 75	80% 546 84	80% 548 100
	State	75% 547 12,824	78% 548 12,631	82% 549 12,307	81% 549 11,705	81% 549 11,225	82% 549 11,163	82% 549 10,926

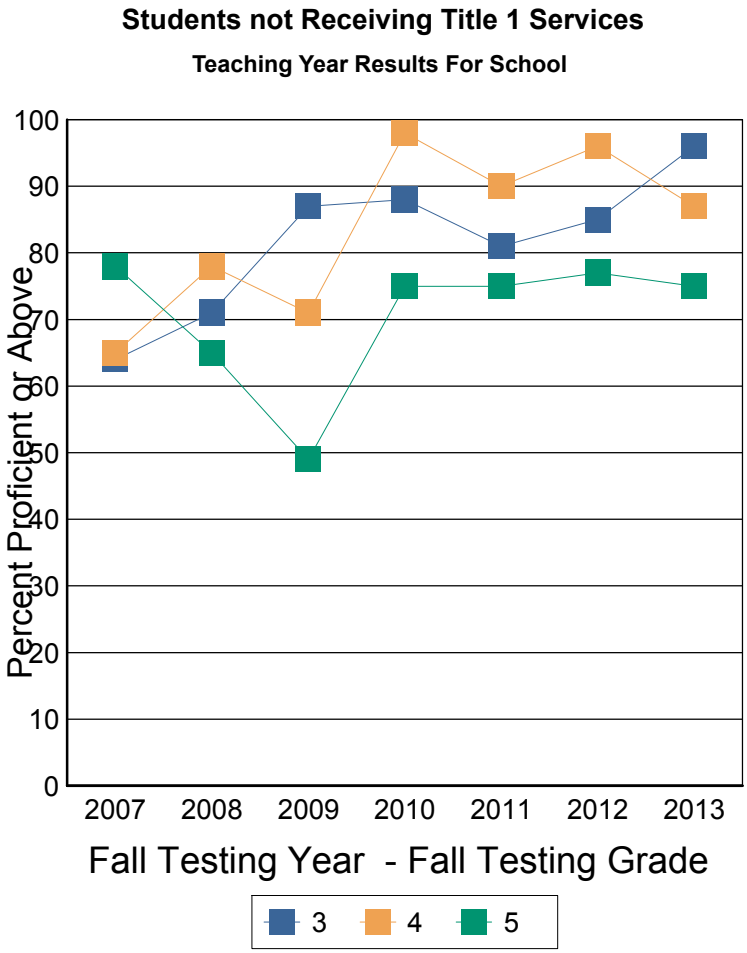

These results are for the students who were instructed in the previous teaching year grade. For example: Fall Testing grade 5 is reporting the performance of teaching year grade 4.

Note: This report includes NECAP data only. Students who did not take the test for any reason are NOT included. The denominator for percent proficient is number of students tested by NECAP (which is not a true representation of the student population). A student's assignment to a school or district in this report is not contingent on continuous enrollment (as it is in AYP reporting). If less than 10 students are tested then results are not reported. Ethnic group designations have changed over time. Please see website for more information. Data source for report: Disaggregated results teaching year.