NECAP Percent Proficient or above by Disaggregation and Grade level

Math Teaching Year Report for School

Mason Elementary School-23040-Mason

Fall NECAP results for students who attended this School during the academic year prior to the year reported. Grade is fall testing grade. Year is fall testing year. Line 1: Percent Proficient or above, Line 2: Avg Scaled Score, Line 3: Number Tested

		2007	2008	2009	2010	2011	2012	2013
3	School	8	60% 343 20	70% 342 20	80% 345 15	73% 345 18	80% 347 15	85% 346 14
	District	0 0	0 0	70% 342 20	80% 345 15	73% 345 18	80% 347 15	85% 346 14
	State	73% 345 14,451	72% 345 14,292	76% 347 14,077	76% 347 13,995	76% 347 13,718	74% 346 13,712	70% 345 13,418
4	School	8	8	75% 444 20	70% 443 20	93% 448 15	57% 444 16	73% 446 15
	District	0 0	0 0	75% 444 20	70% 443 20	93% 448 15	57% 444 16	73% 446 15
	State	68% 445 14,871	73% 446 14,444	75% 447 14,380	74% 447 14,059	76% 448 14,020	77% 448 13,726	73% 447 13,800
5	School	60% 541 10	9	9	71% 545 17	71% 544 21	78% 546 14	59% 540 17
	District	0 0	0 0	9	71% 545 17	71% 544 21	78% 546 14	59% 540 17
	State	69% 545 15,035	73% 546 14,856	75% 546 14,542	73% 546 14,410	76% 547 14,054	74% 547 14,073	73% 546 13,783
6	School	0 0	0 0	0 0	8	65% 644 17	65% 643 17	60% 646 15
	District	0 0	0 0	0 0	8	61% 642 18	65% 643 17	60% 646 15
	State	68% 644 15,175	69% 645 15,023	72% 646 14,912	71% 646 14,591	72% 647 14,407	74% 646 14,088	70% 645 14,081

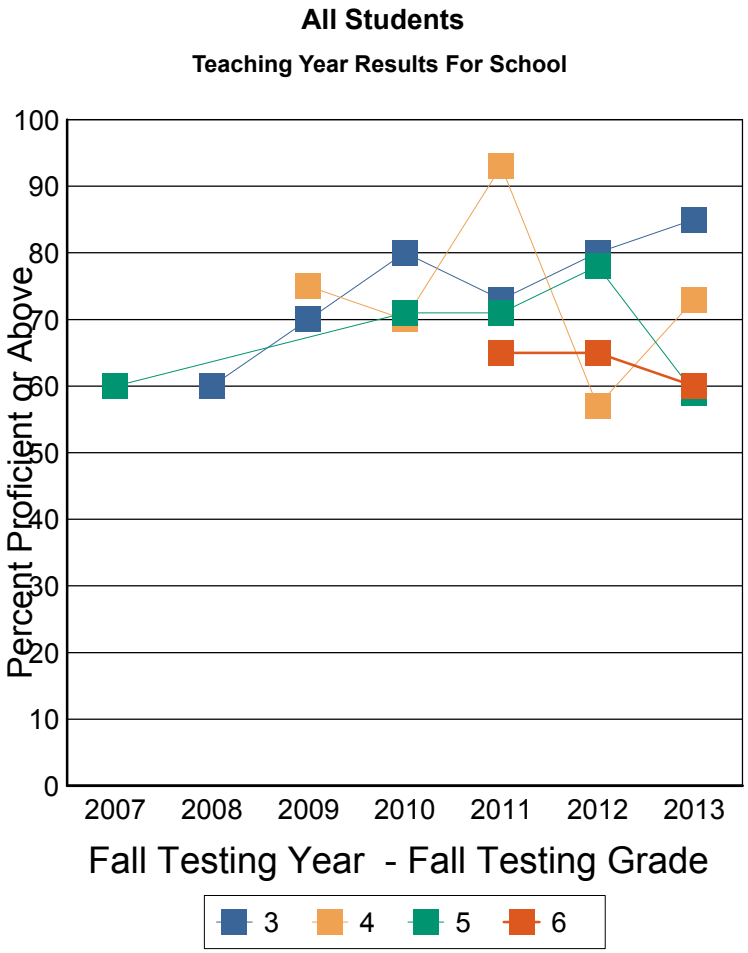

These results are for the students who were instructed in the previous teaching year grade. For example: Fall Testing grade 5 is reporting the performance of teaching year grade 4.

Note: This report includes NECAP data only. Students who did not take the test for any reason are NOT included. The denominator for percent proficient is number of students tested by NECAP (which is not a true representation of the student population). A student's assignment to a school or district in this report is not contingent on continuous enrollment (as it is in AYP reporting). If less than 10 students are tested then results are not reported. Ethnic group designations have changed over time. Please see website for more information. Data source for report: Disaggregated results teaching year.

NECAP Percent Proficient or above by Disaggregation and Grade level

Math Teaching Year Report for School

Mason Elementary School-23040-Mason

Fall NECAP results for students who attended this School during the academic year prior to the year reported. Grade is fall testing grade. Year is fall testing year. Line 1: Percent Proficient or above, Line 2: Avg Scaled Score, Line 3: Number Tested

		2007	2008	2009	2010	2011	2012	2013
3	School	8	63% 344 19	70% 342 20	80% 345 15	80% 347 15	84% 348 12	84% 346 12
	District	0 0	0 0	70% 342 20	80% 345 15	80% 347 15	84% 348 12	84% 346 12
	State	77% 347 12,584	76% 347 12,555	81% 348 12,302	80% 348 12,343	80% 349 12,069	79% 348 12,001	75% 347 11,665
4	School	4	7	79% 445 19	74% 445 19	93% 448 15	61% 446 13	77% 447 13
	District	0 0	0 0	79% 445 19	74% 445 19	93% 448 15	61% 446 13	77% 447 13
	State	73% 446 12,729	79% 448 12,410	79% 448 12,334	80% 449 12,129	82% 450 12,101	82% 450 11,875	78% 449 11,928
5	School	8	6	9	92% 549 13	83% 546 17	78% 546 14	71% 542 14
	District	0 0	0 0	9	92% 549 13	83% 546 17	78% 546 14	71% 542 14
	State	75% 546 12,636	79% 547 12,619	81% 548 12,346	79% 548 12,254	82% 549 11,972	80% 548 12,006	79% 548 11,815
6	School	0 0	0 0	0 0	8	75% 648 12	77% 647 13	60% 646 15
	District	0 0	0 0	0 0	8	75% 648 12	77% 647 13	60% 646 15
	State	76% 647 12,701	77% 647 12,597	80% 648 12,508	79% 648 12,331	80% 649 12,144	81% 649 11,961	78% 647 11,943

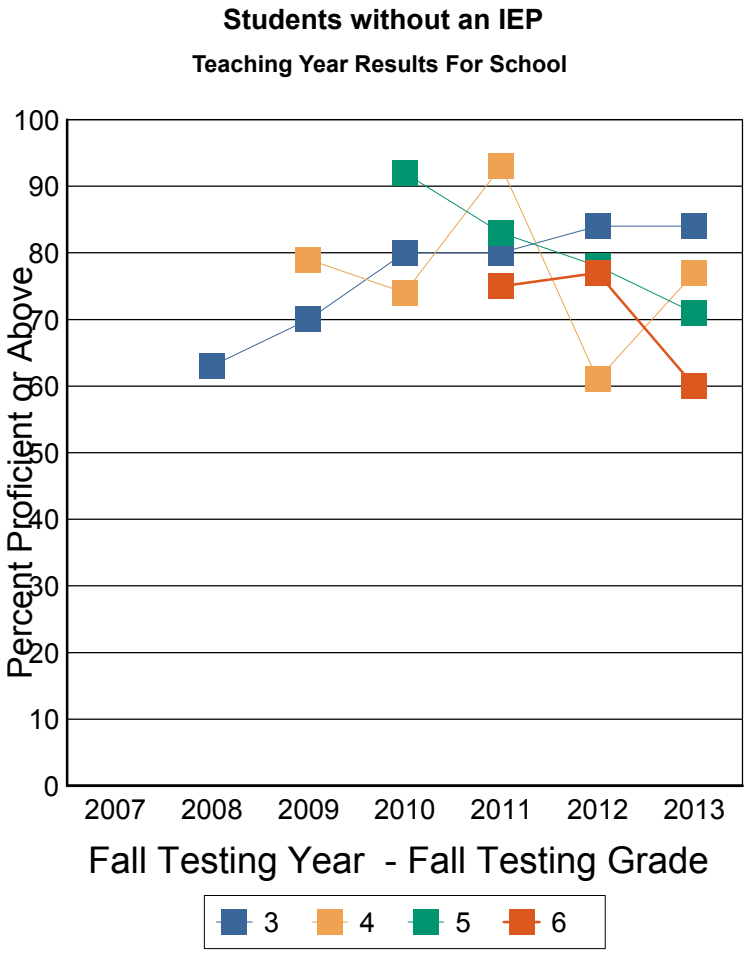

These results are for the students who were instructed in the previous teaching year grade. For example: Fall Testing grade 5 is reporting the performance of teaching year grade 4.

Note: This report includes NECAP data only. Students who did not take the test for any reason are NOT included. The denominator for percent proficient is number of students tested by NECAP (which is not a true representation of the student population). A student's assignment to a school or district in this report is not contingent on continuous enrollment (as it is in AYP reporting). If less than 10 students are tested then results are not reported. Ethnic group designations have changed over time. Please see website for more information. Data source for report: Disaggregated results teaching year.

NECAP Percent Proficient or above by Disaggregation and Grade level

Math Teaching Year Report for School

Mason Elementary School-23040-Mason

Fall NECAP results for students who attended this School during the academic year prior to the year reported. Grade is fall testing grade. Year is fall testing year. Line 1: Percent Proficient or above, Line 2: Avg Scaled Score, Line 3: Number Tested

		2007	2008	2009	2010	2011	2012	2013
3	School	7	61% 343 18	71% 342 17	80% 345 15	75% 346 16	80% 347 15	85% 346 14
	District	0 0	0 0	71% 342 17	80% 345 15	75% 346 16	80% 347 15	85% 346 14
	State	77% 347 11,407	76% 347 11,166	81% 348 10,861	81% 349 10,421	82% 349 10,115	80% 348 9,917	77% 347 9,528
4	School	7	7	75% 445 16	69% 442 16	93% 448 15	64% 445 14	78% 447 14
	District	0 0	0 0	75% 445 16	69% 442 16	93% 448 15	64% 445 14	78% 447 14
	State	73% 446 11,731	78% 448 11,294	79% 448 11,074	79% 449 10,382	82% 450 10,244	83% 450 9,985	80% 449 9,928
5	School	8	8	8	77% 546 13	69% 544 16	78% 546 14	67% 541 15
	District	0 0	0 0	8	77% 546 13	69% 544 16	78% 546 14	67% 541 15
	State	73% 546 12,025	78% 547 11,678	80% 548 11,261	78% 548 10,696	81% 548 10,303	81% 548 10,200	80% 548 10,046
6	School	0 0	0 0	0 0	8	75% 648 12	69% 644 13	60% 646 15
	District	0 0	0 0	0 0	8	69% 646 13	69% 644 13	60% 646 15
	State	73% 646 12,161	74% 646 11,902	78% 648 11,546	77% 648 10,901	79% 649 10,583	80% 648 10,199	78% 647 10,174

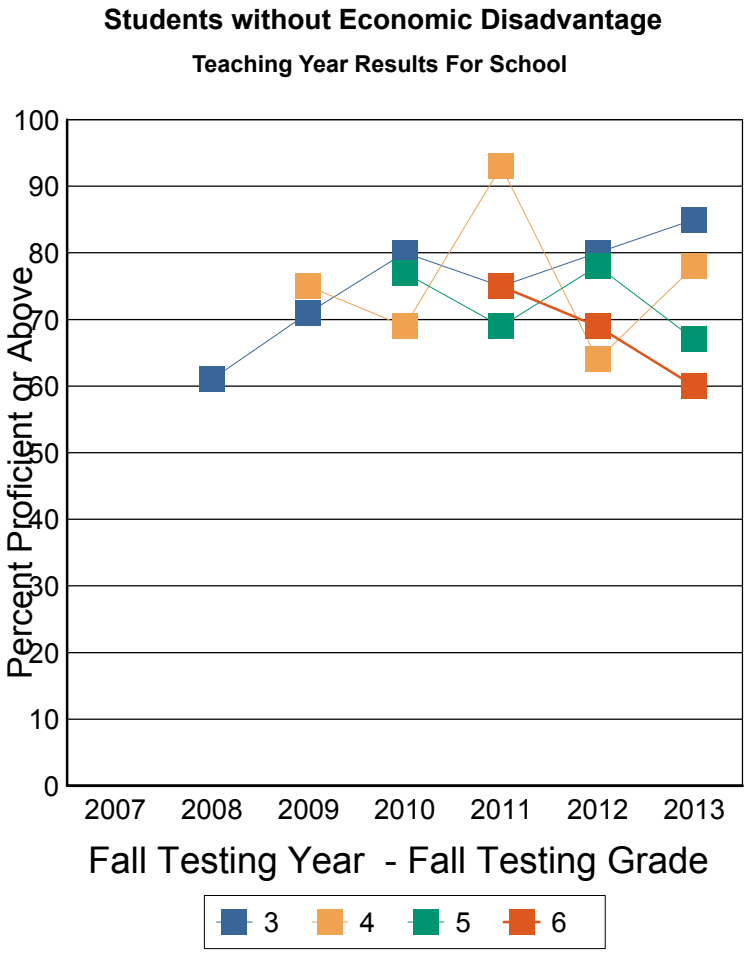

These results are for the students who were instructed in the previous teaching year grade. For example: Fall Testing grade 5 is reporting the performance of teaching year grade 4.

Note: This report includes NECAP data only. Students who did not take the test for any reason are NOT included. The denominator for percent proficient is number of students tested by NECAP (which is not a true representation of the student population). A student's assignment to a school or district in this report is not contingent on continuous enrollment (as it is in AYP reporting). If less than 10 students are tested then results are not reported. Ethnic group designations have changed over time. Please see website for more information. Data source for report: Disaggregated results teaching year.

NECAP Percent Proficient or above by Disaggregation and Grade level

Math Teaching Year Report for School

Mason Elementary School-23040-Mason

Fall NECAP results for students who attended this School during the academic year prior to the year reported. Grade is fall testing grade. Year is fall testing year. Line 1: Percent Proficient or above, Line 2: Avg Scaled Score, Line 3: Number Tested

		2007	2008	2009	2010	2011	2012	2013
3	School	7	60% 343 20	70% 342 20	80% 345 15	73% 345 18	78% 346 14	92% 347 13
	District	0 0	0 0	70% 342 20	80% 345 15	73% 345 18	78% 346 14	92% 347 13
	State	74% 346 13,215	73% 346 12,960	78% 347 12,671	77% 348 12,431	78% 348 12,096	76% 347 12,003	72% 346 11,559
4	School	8	7	75% 444 20	65% 442 17	93% 448 15	57% 444 16	71% 445 14
	District	0 0	0 0	75% 444 20	65% 442 17	93% 448 15	57% 444 16	71% 445 14
	State	69% 445 13,462	75% 446 13,155	75% 447 12,999	75% 447 12,575	78% 448 12,394	79% 448 12,072	75% 447 12,046
5	School	60% 541 10	9	9	71% 545 17	67% 542 18	78% 546 14	62% 541 16
	District	0 0	0 0	9	71% 545 17	67% 542 18	78% 546 14	62% 541 16
	State	69% 545 13,740	74% 546 13,538	75% 547 13,157	75% 547 12,940	77% 547 12,542	75% 547 12,422	74% 546 12,118
6	School	0 0	0 0	0 0	8	63% 643 16	63% 642 16	60% 646 15
	District	0 0	0 0	0 0	8	59% 642 17	63% 642 16	60% 646 15
	State	69% 645 13,915	70% 645 13,783	74% 646 13,486	73% 646 13,133	74% 647 12,864	76% 647 12,510	72% 645 12,381

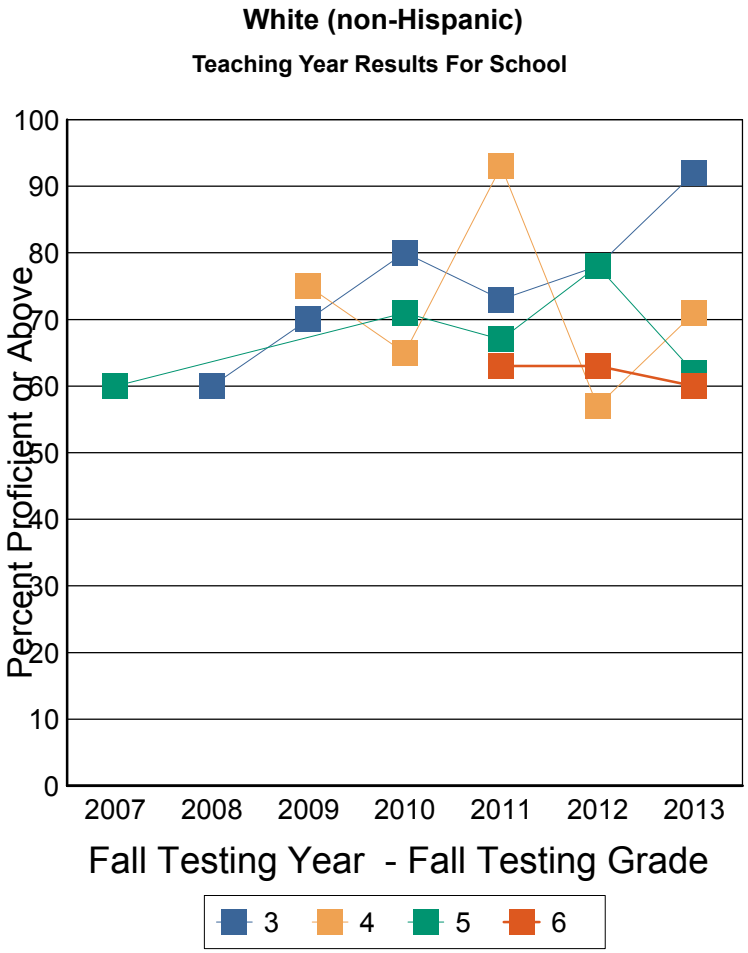

These results are for the students who were instructed in the previous teaching year grade. For example: Fall Testing grade 5 is reporting the performance of teaching year grade 4.

Note: This report includes NECAP data only. Students who did not take the test for any reason are NOT included. The denominator for percent proficient is number of students tested by NECAP (which is not a true representation of the student population). A student's assignment to a school or district in this report is not contingent on continuous enrollment (as it is in AYP reporting). If less than 10 students are tested then results are not reported. Ethnic group designations have changed over time. Please see website for more information. Data source for report: Disaggregated results teaching year.

NECAP Percent Proficient or above by Disaggregation and Grade level

Math Teaching Year Report for School

Mason Elementary School-23040-Mason

Fall NECAP results for students who attended this School during the academic year prior to the year reported. Grade is fall testing grade. Year is fall testing year. Line 1: Percent Proficient or above, Line 2: Avg Scaled Score, Line 3: Number Tested

		2007	2008	2009	2010	2011	2012	2013
3	School	4	60% 341 10	64% 341 14	7	7	9	9
	District	0 0	0 0	64% 341 14	7	7	9	9
	State	74% 346 7,495	73% 346 7,549	76% 347 7,238	77% 347 7,209	78% 347 7,094	75% 347 6,905	71% 346 6,914
4	School	3	4	70% 444 10	60% 442 15	7	6	9
	District	0 0	0 0	70% 444 10	60% 442 15	7	6	9
	State	69% 445 7,661	74% 446 7,484	74% 447 7,597	74% 447 7,219	77% 448 7,224	77% 448 7,099	72% 447 6,935
5	School	6	4	5	8	67% 544 15	7	7
	District	0 0	0 0	5	8	67% 544 15	7	7
	State	70% 545 7,736	73% 546 7,666	74% 546 7,538	73% 546 7,614	75% 547 7,191	74% 546 7,227	73% 546 7,141
6	School	0 0	0 0	0 0	4	9	63% 644 11	7
	District	0 0	0 0	0 0	4	9	63% 644 11	7
	State	68% 645 7,881	69% 645 7,748	73% 646 7,683	71% 646 7,568	73% 646 7,609	73% 646 7,231	69% 645 7,265

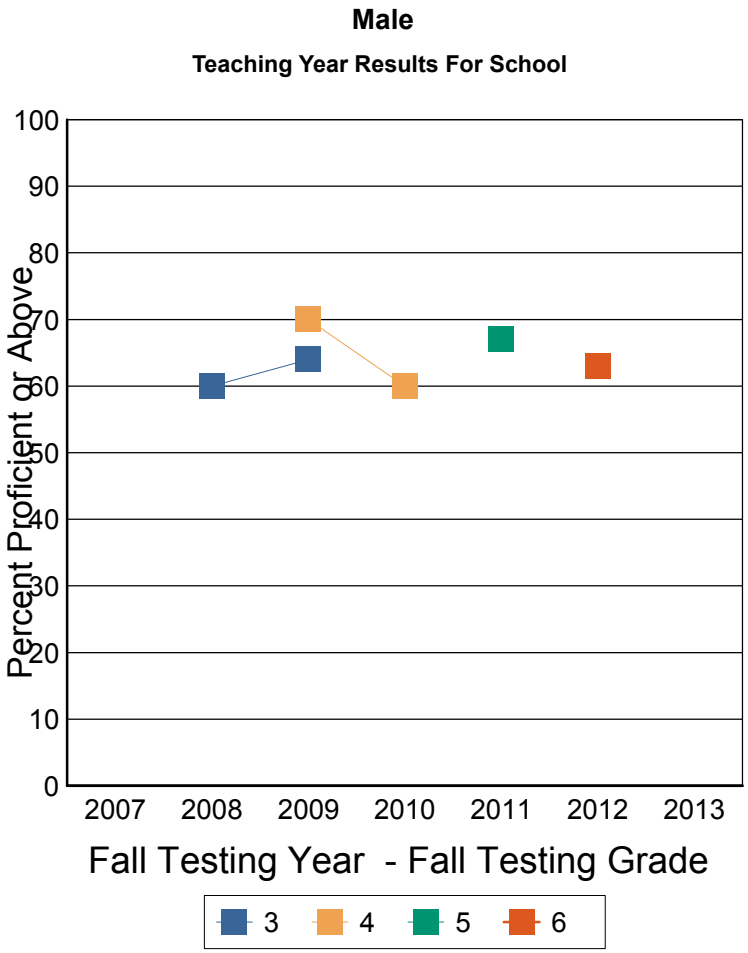

These results are for the students who were instructed in the previous teaching year grade. For example: Fall Testing grade 5 is reporting the performance of teaching year grade 4.

Note: This report includes NECAP data only. Students who did not take the test for any reason are NOT included. The denominator for percent proficient is number of students tested by NECAP (which is not a true representation of the student population). A student's assignment to a school or district in this report is not contingent on continuous enrollment (as it is in AYP reporting). If less than 10 students are tested then results are not reported. Ethnic group designations have changed over time. Please see website for more information. Data source for report: Disaggregated results teaching year.

NECAP Percent Proficient or above by Disaggregation and Grade level

Math Teaching Year Report for School

Mason Elementary School-23040-Mason

Fall NECAP results for students who attended this School during the academic year prior to the year reported. Grade is fall testing grade. Year is fall testing year. Line 1: Percent Proficient or above, Line 2: Avg Scaled Score, Line 3: Number Tested

		2007	2008	2009	2010	2011	2012	2013
3	School	4	60% 345 10	6	8	73% 345 11	6	5
	District	0 0	0 0	6	8	73% 345 11	6	5
	State	72% 345 6,956	71% 345 6,742	77% 347 6,839	76% 347 6,786	75% 347 6,624	72% 346 6,807	69% 345 6,504
4	School	5	4	80% 443 10	5	8	50% 445 10	6
	District	0 0	0 0	80% 443 10	5	8	50% 445 10	6
	State	66% 444 7,210	73% 446 6,960	74% 447 6,783	74% 447 6,840	77% 448 6,796	77% 448 6,627	73% 447 6,865
5	School	4	5	4	9	6	7	60% 540 10
	District	0 0	0 0	4	9	6	7	60% 540 10
	State	67% 544 7,299	73% 545 7,190	75% 546 7,004	72% 546 6,796	76% 547 6,863	75% 547 6,845	74% 546 6,642
6	School	0 0	0 0	0 0	4	8	6	8
	District	0 0	0 0	0 0	4	9	6	8
	State	67% 644 7,294	68% 644 7,275	72% 646 7,229	71% 646 7,023	73% 647 6,798	75% 646 6,857	72% 645 6,816

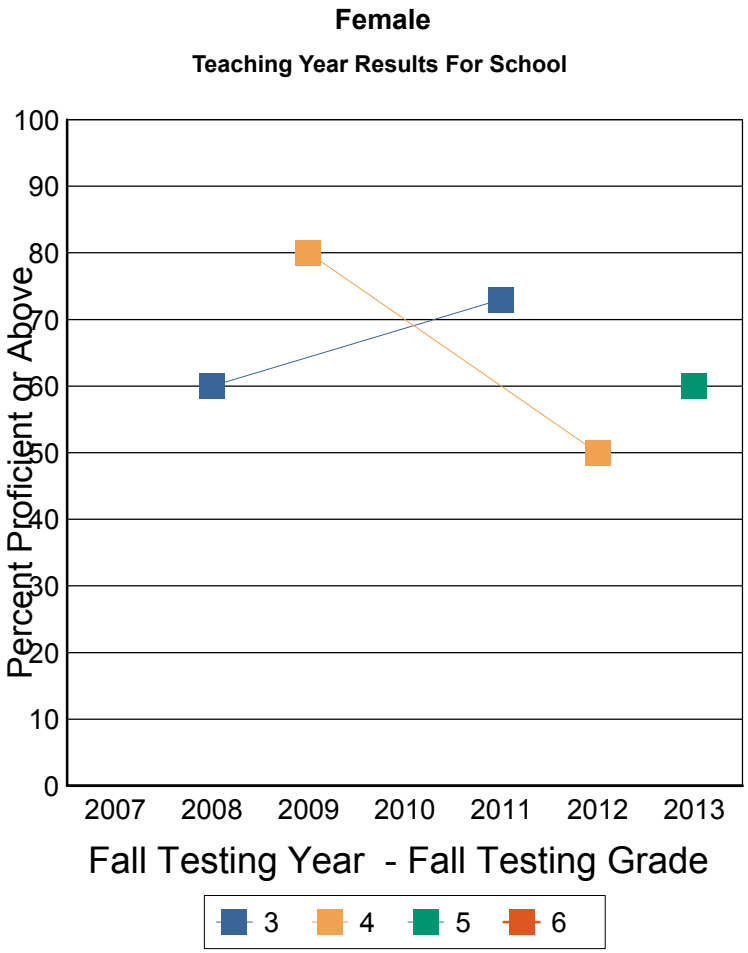

These results are for the students who were instructed in the previous teaching year grade. For example: Fall Testing grade 5 is reporting the performance of teaching year grade 4.

Note: This report includes NECAP data only. Students who did not take the test for any reason are NOT included. The denominator for percent proficient is number of students tested by NECAP (which is not a true representation of the student population). A student's assignment to a school or district in this report is not contingent on continuous enrollment (as it is in AYP reporting). If less than 10 students are tested then results are not reported. Ethnic group designations have changed over time. Please see website for more information. Data source for report: Disaggregated results teaching year.

NECAP Percent Proficient or above by Disaggregation and Grade level

Math Teaching Year Report for School

Mason Elementary School-23040-Mason

Fall NECAP results for students who attended this School during the academic year prior to the year reported. Grade is fall testing grade. Year is fall testing year. Line 1: Percent Proficient or above, Line 2: Avg Scaled Score, Line 3: Number Tested

		2007	2008	2009	2010	2011	2012	2013
3	School	8	60% 343 20	70% 342 20	80% 345 15	75% 346 16	85% 348 14	85% 346 14
	District	0 0	0 0	70% 342 20	80% 345 15	75% 346 16	85% 348 14	85% 346 14
	State	76% 346 12,349	74% 346 12,241	80% 348 11,963	80% 348 11,548	80% 348 11,153	78% 348 10,798	76% 347 10,387
4	School	8	8	75% 444 20	70% 443 20	92% 450 12	64% 445 14	73% 446 15
	District	0 0	0 0	75% 444 20	70% 443 20	92% 450 12	64% 445 14	73% 446 15
	State	71% 446 12,773	77% 447 12,446	78% 448 12,302	77% 448 11,699	80% 449 11,464	81% 449 10,994	77% 448 10,931
5	School	60% 541 10	9	9	71% 545 17	78% 545 18	91% 548 11	59% 540 17
	District	0 0	0 0	9	71% 545 17	78% 545 18	91% 548 11	59% 540 17
	State	71% 545 13,310	75% 546 13,028	77% 547 12,670	76% 547 12,040	80% 548 11,470	78% 548 11,325	78% 547 11,096
6	School	0 0	0 0	0 0	8	74% 646 15	74% 644 15	60% 646 15
	District	0 0	0 0	0 0	8	69% 644 16	74% 644 15	60% 646 15
	State	70% 645 13,824	72% 645 13,481	75% 647 13,393	74% 647 12,729	76% 648 12,291	77% 647 11,687	74% 646 11,610

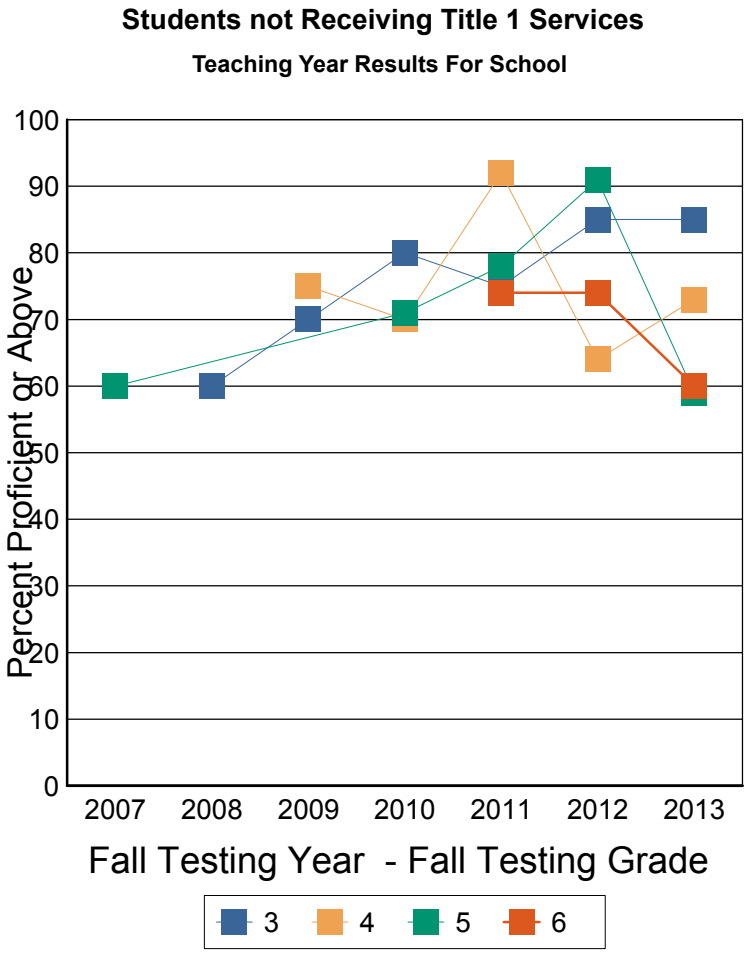

These results are for the students who were instructed in the previous teaching year grade. For example: Fall Testing grade 5 is reporting the performance of teaching year grade 4.

Note: This report includes NECAP data only. Students who did not take the test for any reason are NOT included. The denominator for percent proficient is number of students tested by NECAP (which is not a true representation of the student population). A student's assignment to a school or district in this report is not contingent on continuous enrollment (as it is in AYP reporting). If less than 10 students are tested then results are not reported. Ethnic group designations have changed over time. Please see website for more information. Data source for report: Disaggregated results teaching year.

NECAP Percent Proficient or above by Disaggregation and Grade level

Reading Teaching Year Report for School

Mason Elementary School-23040-Mason

Fall NECAP results for students who attended this School during the academic year prior to the year reported. Grade is fall testing grade. Year is fall testing year. Line 1: Percent Proficient or above, Line 2: Avg Scaled Score, Line 3: Number Tested

		2007	2008	2009	2010	2011	2012	2013
3	School	8	85% 352 20	85% 346 20	93% 350 15	89% 352 18	100% 352 15	92% 352 14
	District	0 0	0 0	85% 346 20	93% 350 15	89% 352 18	100% 352 15	92% 352 14
	State	77% 347 14,426	78% 348 14,274	80% 349 14,054	80% 348 13,959	81% 349 13,698	78% 348 13,687	77% 348 13,390
4	School	8	8	70% 448 20	70% 445 20	100% 452 15	69% 444 16	80% 448 15
	District	0 0	0 0	70% 448 20	70% 445 20	100% 452 15	69% 444 16	80% 448 15
	State	74% 446 14,853	75% 447 14,430	75% 447 14,350	77% 449 14,038	79% 448 13,996	78% 448 13,697	75% 447 13,775
5	School	80% 547 10	9	9	77% 546 17	67% 541 21	78% 546 14	71% 547 17
	District	0 0	0 0	9	77% 546 17	67% 541 21	78% 546 14	71% 547 17
	State	71% 546 15,011	76% 547 14,847	79% 548 14,525	78% 548 14,370	77% 548 14,028	77% 548 14,047	79% 548 13,765
6	School	0 0	0 0	0 0	8	64% 649 17	65% 645 17	100% 652 15
	District	0 0	0 0	0 0	8	61% 647 18	65% 645 17	100% 652 15
	State	73% 646 15,160	74% 647 15,009	76% 648 14,887	77% 648 14,573	80% 649 14,393	79% 649 14,079	77% 648 14,071

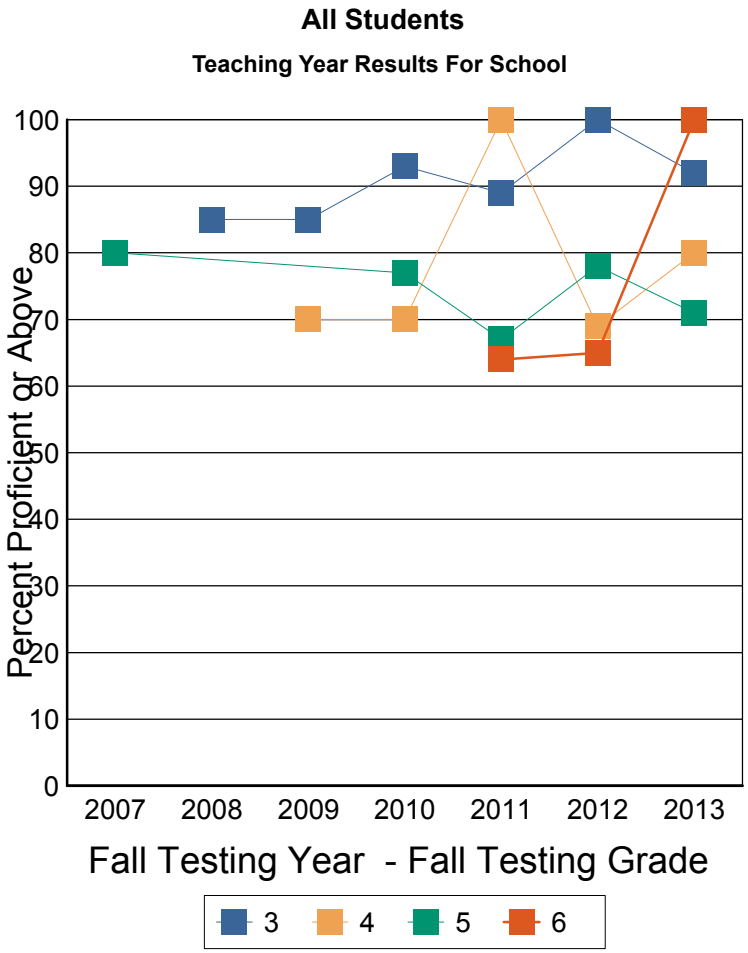

These results are for the students who were instructed in the previous teaching year grade. For example: Fall Testing grade 5 is reporting the performance of teaching year grade 4.

Note: This report includes NECAP data only. Students who did not take the test for any reason are NOT included. The denominator for percent proficient is number of students tested by NECAP (which is not a true representation of the student population). A student's assignment to a school or district in this report is not contingent on continuous enrollment (as it is in AYP reporting). If less than 10 students are tested then results are not reported. Ethnic group designations have changed over time. Please see website for more information. Data source for report: Disaggregated results teaching year.

NECAP Percent Proficient or above by Disaggregation and Grade level

Reading Teaching Year Report for School

Mason Elementary School-23040-Mason

Fall NECAP results for students who attended this School during the academic year prior to the year reported. Grade is fall testing grade. Year is fall testing year. Line 1: Percent Proficient or above, Line 2: Avg Scaled Score, Line 3: Number Tested

		2007	2008	2009	2010	2011	2012	2013
3	School	8	90% 353 19	85% 346 20	93% 350 15	100% 354 15	100% 354 12	92% 352 12
	District	0 0	0 0	85% 346 20	93% 350 15	100% 354 15	100% 354 12	92% 352 12
	State	82% 348 12,559	83% 350 12,534	87% 350 12,278	85% 349 12,307	87% 350 12,050	83% 350 11,977	82% 350 11,634
4	School	4	7	74% 450 19	73% 445 19	100% 452 15	77% 445 13	84% 449 13
	District	0 0	0 0	74% 450 19	73% 445 19	100% 452 15	77% 445 13	84% 449 13
	State	81% 448 12,709	82% 449 12,392	82% 449 12,302	83% 451 12,106	85% 450 12,078	84% 450 11,845	82% 449 11,898
5	School	8	6	9	100% 551 13	76% 542 17	78% 546 14	85% 549 14
	District	0 0	0 0	9	100% 551 13	76% 542 17	78% 546 14	85% 549 14
	State	79% 548 12,610	83% 549 12,604	86% 550 12,325	85% 550 12,215	84% 550 11,944	85% 550 11,979	85% 550 11,797
6	School	0 0	0 0	0 0	8	92% 655 12	77% 648 13	100% 652 15
	District	0 0	0 0	0 0	8	92% 655 12	77% 648 13	100% 652 15
	State	81% 649 12,680	81% 649 12,578	84% 650 12,479	85% 650 12,312	88% 652 12,126	87% 651 11,949	85% 651 11,929

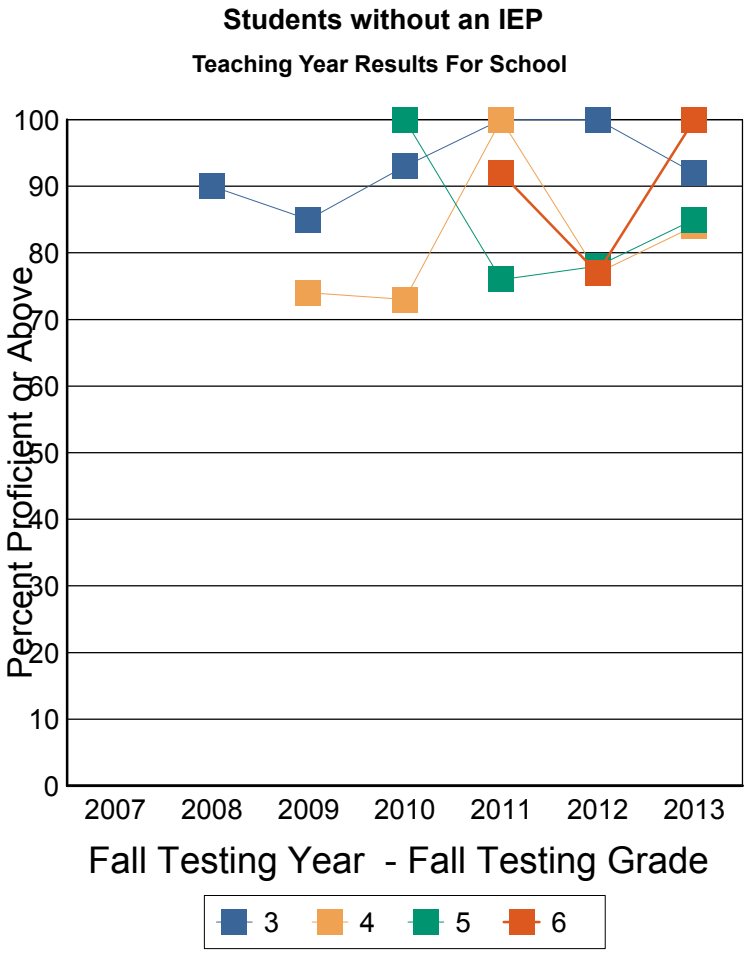

These results are for the students who were instructed in the previous teaching year grade. For example: Fall Testing grade 5 is reporting the performance of teaching year grade 4.

Note: This report includes NECAP data only. Students who did not take the test for any reason are NOT included. The denominator for percent proficient is number of students tested by NECAP (which is not a true representation of the student population). A student's assignment to a school or district in this report is not contingent on continuous enrollment (as it is in AYP reporting). If less than 10 students are tested then results are not reported. Ethnic group designations have changed over time. Please see website for more information. Data source for report: Disaggregated results teaching year.

NECAP Percent Proficient or above by Disaggregation and Grade level

Reading Teaching Year Report for School

Mason Elementary School-23040-Mason

Fall NECAP results for students who attended this School during the academic year prior to the year reported. Grade is fall testing grade. Year is fall testing year. Line 1: Percent Proficient or above, Line 2: Avg Scaled Score, Line 3: Number Tested

		2007	2008	2009	2010	2011	2012	2013
3	School	7	83% 352 18	83% 345 17	93% 350 15	94% 353 16	100% 352 15	92% 352 14
	District	0 0	0 0	83% 345 17	93% 350 15	94% 353 16	100% 352 15	92% 352 14
	State	81% 348 11,375	83% 350 11,145	84% 350 10,837	85% 350 10,384	86% 351 10,093	84% 350 9,890	83% 350 9,494
4	School	7	7	76% 450 16	69% 444 16	100% 452 15	79% 445 14	85% 449 14
	District	0 0	0 0	76% 450 16	69% 444 16	100% 452 15	79% 445 14	85% 449 14
	State	79% 448 11,713	79% 448 11,276	81% 448 11,046	82% 450 10,360	85% 450 10,219	84% 450 9,954	81% 449 9,901
5	School	8	8	8	77% 547 13	69% 542 16	78% 546 14	80% 548 15
	District	0 0	0 0	8	77% 547 13	69% 542 16	78% 546 14	80% 548 15
	State	75% 547 11,998	80% 548 11,664	83% 549 11,241	83% 549 10,657	82% 549 10,274	83% 550 10,174	84% 550 10,024
6	School	0 0	0 0	0 0	8	67% 653 12	70% 644 13	100% 652 15
	District	0 0	0 0	0 0	8	61% 650 13	70% 644 13	100% 652 15
	State	78% 648 12,143	78% 648 11,888	81% 650 11,518	83% 650 10,880	85% 652 10,566	85% 651 10,190	83% 650 10,158

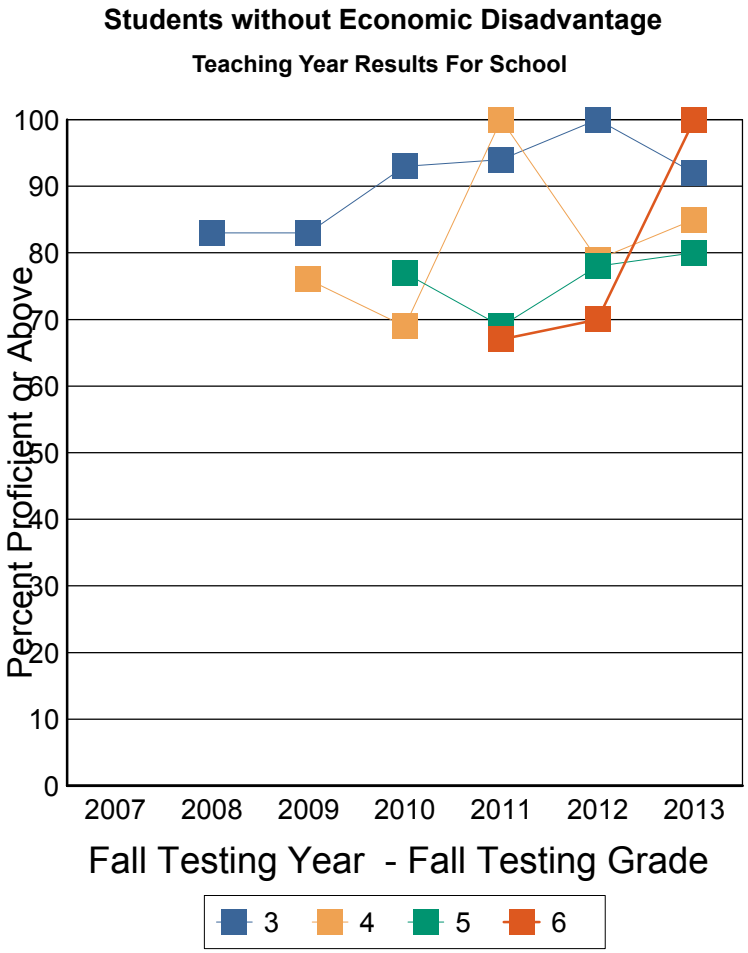

These results are for the students who were instructed in the previous teaching year grade. For example: Fall Testing grade 5 is reporting the performance of teaching year grade 4.

Note: This report includes NECAP data only. Students who did not take the test for any reason are NOT included. The denominator for percent proficient is number of students tested by NECAP (which is not a true representation of the student population). A student's assignment to a school or district in this report is not contingent on continuous enrollment (as it is in AYP reporting). If less than 10 students are tested then results are not reported. Ethnic group designations have changed over time. Please see website for more information. Data source for report: Disaggregated results teaching year.

NECAP Percent Proficient or above by Disaggregation and Grade level

Reading Teaching Year Report for School

Mason Elementary School-23040-Mason

Fall NECAP results for students who attended this School during the academic year prior to the year reported. Grade is fall testing grade. Year is fall testing year. Line 1: Percent Proficient or above, Line 2: Avg Scaled Score, Line 3: Number Tested

		2007	2008	2009	2010	2011	2012	2013
3	School	7	85% 352 20	85% 346 20	93% 350 15	89% 352 18	100% 351 14	92% 353 13
	District	0 0	0 0	85% 346 20	93% 350 15	89% 352 18	100% 351 14	92% 353 13
	State	77% 347 13,219	79% 348 12,965	82% 349 12,671	81% 348 12,426	82% 349 12,099	79% 349 12,003	78% 349 11,558
4	School	8	7	70% 448 20	65% 444 17	100% 452 15	69% 444 16	78% 446 14
	District	0 0	0 0	70% 448 20	65% 444 17	100% 452 15	69% 444 16	78% 446 14
	State	75% 446 13,464	76% 447 13,160	77% 447 13,001	78% 449 12,572	80% 448 12,388	80% 448 12,069	77% 447 12,048
5	School	80% 547 10	9	9	77% 546 17	67% 541 18	78% 546 14	76% 547 16
	District	0 0	0 0	9	77% 546 17	67% 541 18	78% 546 14	76% 547 16
	State	72% 546 13,735	76% 547 13,543	79% 548 13,162	80% 548 12,933	78% 548 12,539	79% 548 12,422	80% 549 12,118
6	School	0 0	0 0	0 0	8	62% 649 16	63% 644 16	100% 652 15
	District	0 0	0 0	0 0	8	58% 647 17	63% 644 16	100% 652 15
	State	74% 647 13,914	74% 647 13,785	76% 648 13,489	79% 649 13,138	81% 650 12,870	81% 649 12,511	78% 649 12,388

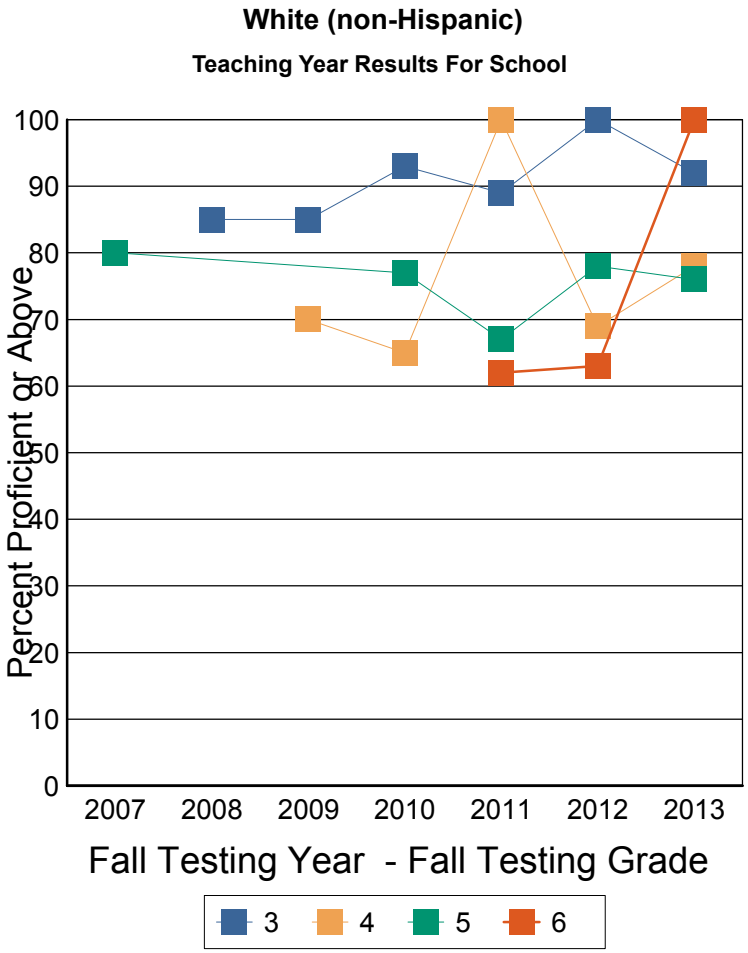

These results are for the students who were instructed in the previous teaching year grade. For example: Fall Testing grade 5 is reporting the performance of teaching year grade 4.

Note: This report includes NECAP data only. Students who did not take the test for any reason are NOT included. The denominator for percent proficient is number of students tested by NECAP (which is not a true representation of the student population). A student's assignment to a school or district in this report is not contingent on continuous enrollment (as it is in AYP reporting). If less than 10 students are tested then results are not reported. Ethnic group designations have changed over time. Please see website for more information. Data source for report: Disaggregated results teaching year.

NECAP Percent Proficient or above by Disaggregation and Grade level

Reading Teaching Year Report for School

Mason Elementary School-23040-Mason

Fall NECAP results for students who attended this School during the academic year prior to the year reported. Grade is fall testing grade. Year is fall testing year. Line 1: Percent Proficient or above, Line 2: Avg Scaled Score, Line 3: Number Tested

		2007	2008	2009	2010	2011	2012	2013
3	School	4	80% 349 10	85% 345 14	7	7	9	9
	District	0 0	0 0	85% 345 14	7	7	9	9
	State	73% 345 7,480	76% 347 7,540	78% 347 7,226	76% 346 7,192	78% 347 7,087	75% 347 6,897	74% 347 6,898
4	School	3	4	70% 447 10	60% 443 15	7	6	9
	District	0 0	0 0	70% 447 10	60% 443 15	7	6	9
	State	70% 444 7,649	71% 445 7,482	72% 445 7,575	74% 447 7,212	74% 446 7,216	74% 447 7,082	71% 445 6,925
5	School	6	4	5	8	60% 540 15	7	7
	District	0 0	0 0	5	8	60% 540 15	7	7
	State	66% 544 7,724	71% 545 7,662	73% 546 7,529	75% 546 7,593	72% 546 7,183	74% 546 7,214	73% 546 7,132
6	School	0 0	0 0	0 0	4	9	54% 640 11	7
	District	0 0	0 0	0 0	4	9	54% 640 11	7
	State	68% 644 7,873	68% 644 7,740	71% 646 7,671	74% 646 7,560	76% 647 7,599	75% 646 7,230	71% 645 7,260

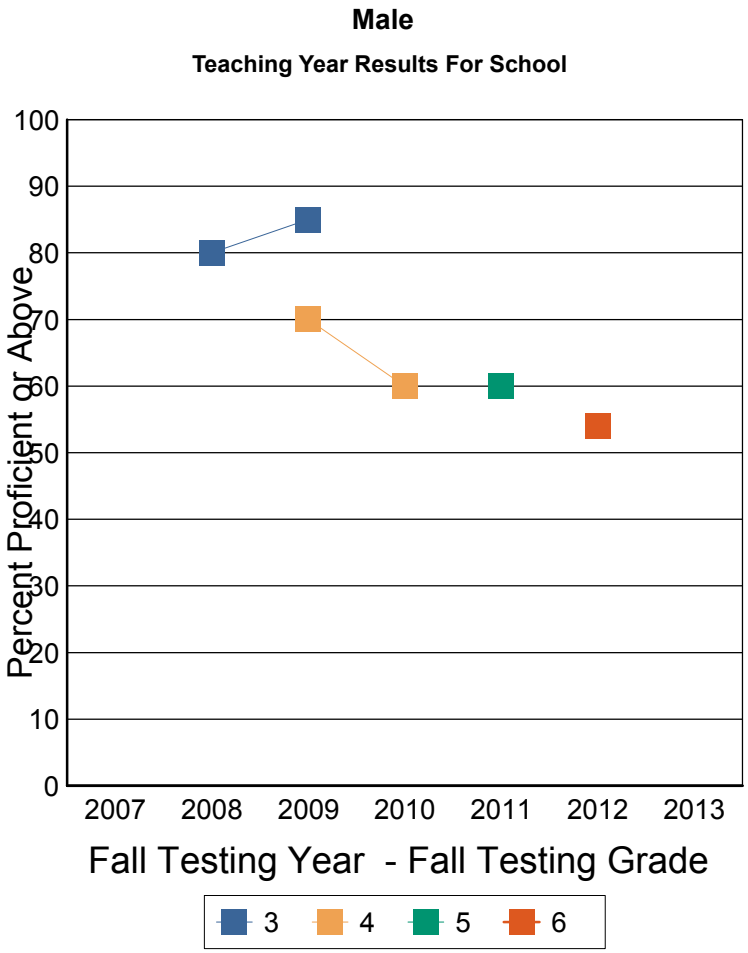

These results are for the students who were instructed in the previous teaching year grade. For example: Fall Testing grade 5 is reporting the performance of teaching year grade 4.

Note: This report includes NECAP data only. Students who did not take the test for any reason are NOT included. The denominator for percent proficient is number of students tested by NECAP (which is not a true representation of the student population). A student's assignment to a school or district in this report is not contingent on continuous enrollment (as it is in AYP reporting). If less than 10 students are tested then results are not reported. Ethnic group designations have changed over time. Please see website for more information. Data source for report: Disaggregated results teaching year.

NECAP Percent Proficient or above by Disaggregation and Grade level

Reading Teaching Year Report for School

Mason Elementary School-23040-Mason

Fall NECAP results for students who attended this School during the academic year prior to the year reported. Grade is fall testing grade. Year is fall testing year. Line 1: Percent Proficient or above, Line 2: Avg Scaled Score, Line 3: Number Tested

		2007	2008	2009	2010	2011	2012	2013
3	School	4	90% 355 10	6	8	81% 353 11	6	5
	District	0 0	0 0	6	8	81% 353 11	6	5
	State	81% 348 6,946	80% 349 6,733	84% 350 6,828	83% 350 6,767	84% 351 6,611	81% 350 6,790	79% 350 6,492
4	School	5	4	70% 449 10	5	8	60% 445 10	6
	District	0 0	0 0	70% 449 10	5	8	60% 445 10	6
	State	78% 448 7,204	80% 449 6,948	80% 448 6,775	81% 450 6,826	83% 450 6,780	81% 449 6,615	79% 449 6,850
5	School	4	5	4	9	6	7	80% 550 10
	District	0 0	0 0	4	9	6	7	80% 550 10
	State	77% 548 7,287	79% 548 7,185	84% 550 6,996	82% 550 6,777	81% 550 6,845	81% 550 6,832	85% 551 6,633
6	School	0 0	0 0	0 0	4	8	6	8
	District	0 0	0 0	0 0	4	9	6	8
	State	78% 649 7,287	79% 649 7,269	80% 650 7,216	82% 650 7,013	84% 652 6,794	84% 652 6,849	84% 651 6,811

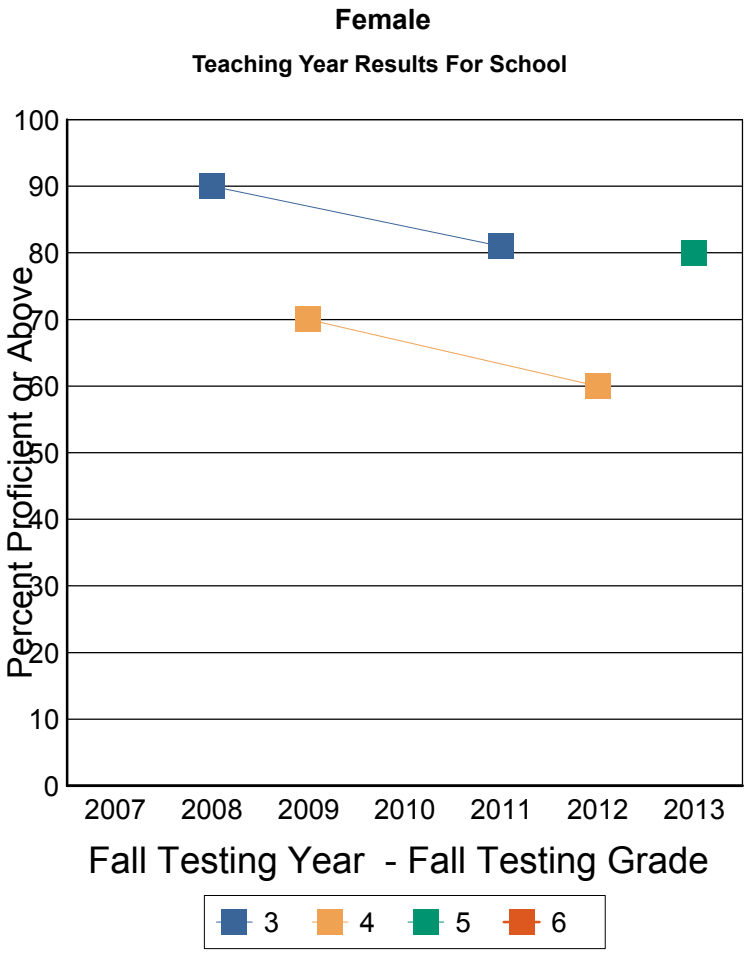

These results are for the students who were instructed in the previous teaching year grade. For example: Fall Testing grade 5 is reporting the performance of teaching year grade 4.

Note: This report includes NECAP data only. Students who did not take the test for any reason are NOT included. The denominator for percent proficient is number of students tested by NECAP (which is not a true representation of the student population). A student's assignment to a school or district in this report is not contingent on continuous enrollment (as it is in AYP reporting). If less than 10 students are tested then results are not reported. Ethnic group designations have changed over time. Please see website for more information. Data source for report: Disaggregated results teaching year.

NECAP Percent Proficient or above by Disaggregation and Grade level

Reading Teaching Year Report for School

Mason Elementary School-23040-Mason

Fall NECAP results for students who attended this School during the academic year prior to the year reported. Grade is fall testing grade. Year is fall testing year. Line 1: Percent Proficient or above, Line 2: Avg Scaled Score, Line 3: Number Tested

		2007	2008	2009	2010	2011	2012	2013
3	School	8	85% 352 20	85% 346 20	93% 350 15	84% 355 13	100% 352 13	92% 352 14
	District	0 0	0 0	85% 346 20	93% 350 15	84% 355 13	100% 352 13	92% 352 14
	State	81% 348 11,466	83% 350 11,315	84% 350 11,212	84% 349 10,869	84% 350 10,650	83% 350 10,356	82% 350 10,054
4	School	8	8	70% 448 20	70% 445 20	100% 453 11	75% 446 12	80% 448 15
	District	0 0	0 0	70% 448 20	70% 445 20	100% 453 11	75% 446 12	80% 448 15
	State	79% 447 12,132	79% 448 11,802	80% 448 11,696	81% 450 11,216	83% 449 11,079	82% 449 10,743	79% 448 10,691
5	School	80% 547 10	9	9	77% 546 17	72% 543 18	90% 549 10	71% 547 17
	District	0 0	0 0	9	77% 546 17	72% 543 18	90% 549 10	71% 547 17
	State	75% 547 12,824	78% 548 12,631	82% 549 12,307	81% 549 11,705	81% 549 11,225	82% 549 11,163	82% 549 10,926
6	School	0 0	0 0	0 0	8	60% 650 15	67% 646 15	100% 652 15
	District	0 0	0 0	0 0	8	56% 648 16	67% 646 15	100% 652 15
	State	77% 647 13,406	76% 648 13,177	79% 649 13,096	82% 649 12,419	82% 651 12,047	82% 650 11,578	80% 649 11,475

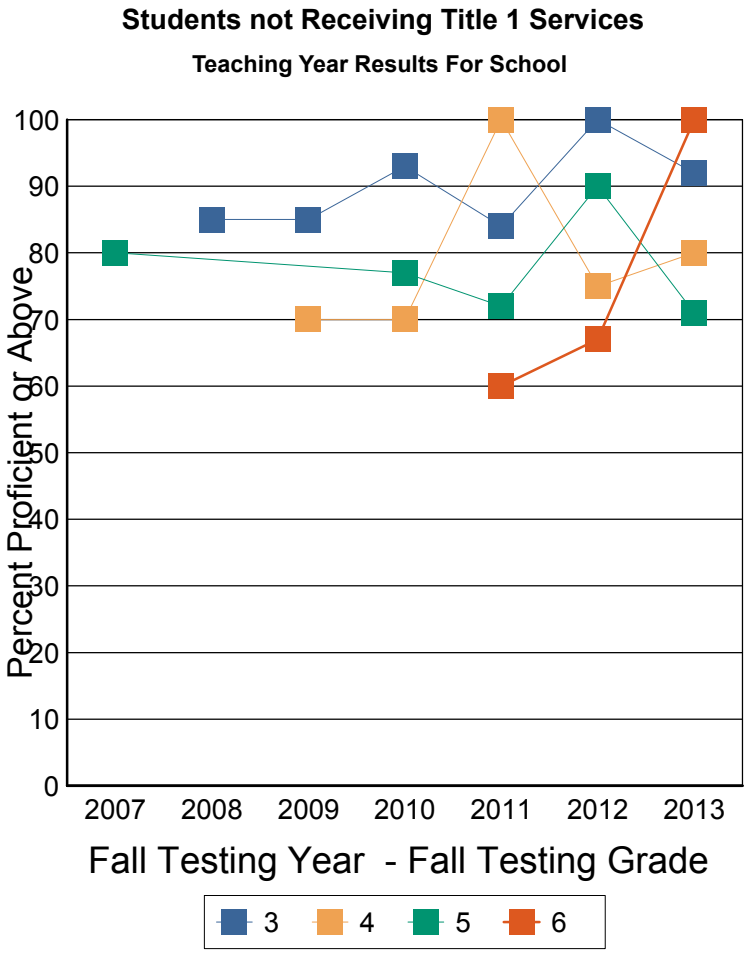

These results are for the students who were instructed in the previous teaching year grade. For example: Fall Testing grade 5 is reporting the performance of teaching year grade 4.

Note: This report includes NECAP data only. Students who did not take the test for any reason are NOT included. The denominator for percent proficient is number of students tested by NECAP (which is not a true representation of the student population). A student's assignment to a school or district in this report is not contingent on continuous enrollment (as it is in AYP reporting). If less than 10 students are tested then results are not reported. Ethnic group designations have changed over time. Please see website for more information. Data source for report: Disaggregated results teaching year.