NECAP Percent Proficient or above by Disaggregation and Grade level

Math Teaching Year Report for District

Pembroke

Fall NECAP results for students who attended this District during the academic year prior to the year reported. Grade is fall testing grade. Year is fall testing year. Line 1: Percent Proficient or above, Line 2: Avg Scaled Score, Line 3: Number Tested

		2007	2008	2009	2010	2011	2012	2013
3	District	70% 344 91	77% 346 81	63% 345 64	62% 345 78	70% 344 87	80% 347 66	57% 342 84
	State	73% 345 14,451	72% 345 14,292	76% 347 14,077	76% 347 13,995	76% 347 13,718	74% 346 13,712	70% 345 13,418
4	District	72% 445 90	67% 446 83	79% 446 81	64% 446 69	71% 445 77	72% 447 93	75% 447 69
	State	68% 445 14,871	73% 446 14,444	75% 447 14,380	74% 447 14,059	76% 448 14,020	77% 448 13,726	73% 447 13,800
5	District	76% 543 85	71% 544 93	57% 542 80	64% 544 82	56% 540 74	59% 542 84	72% 545 92
	State	69% 545 15,035	73% 546 14,856	75% 546 14,542	73% 546 14,410	76% 547 14,054	74% 547 14,073	73% 546 13,783
6	District	47% 640 95	71% 644 82	57% 641 87	63% 643 83	60% 643 83	54% 640 81	48% 640 88
	State	68% 644 15,175	69% 645 15,023	72% 646 14,912	71% 646 14,591	72% 647 14,407	74% 646 14,088	70% 645 14,081
7	District	61% 743 92	58% 741 94	67% 744 85	57% 742 87	62% 743 84	71% 743 88	52% 740 84
	State	63% 743 15,675	66% 744 15,312	66% 744 15,189	66% 744 15,011	68% 745 14,654	69% 745 14,509	69% 745 14,198
8	District	40% 838 87	65% 842 91	49% 839 97	57% 842 89	61% 842 85	72% 844 86	68% 843 85
	State	58% 841 16,080	65% 843 15,655	66% 843 15,389	66% 843 15,208	68% 844 14,962	68% 843 14,556	64% 843 14,481
11	District	28% 1135 211	36% 1137 232	28% 1136 214	34% 1136 207	36% 1137 237	32% 1136 216	36% 1136 206
	State	28% 1134 15,546	32% 1135 15,674	33% 1136 15,187	36% 1136 15,024	36% 1136 14,726	37% 1136 14,385	36% 1136 14,051

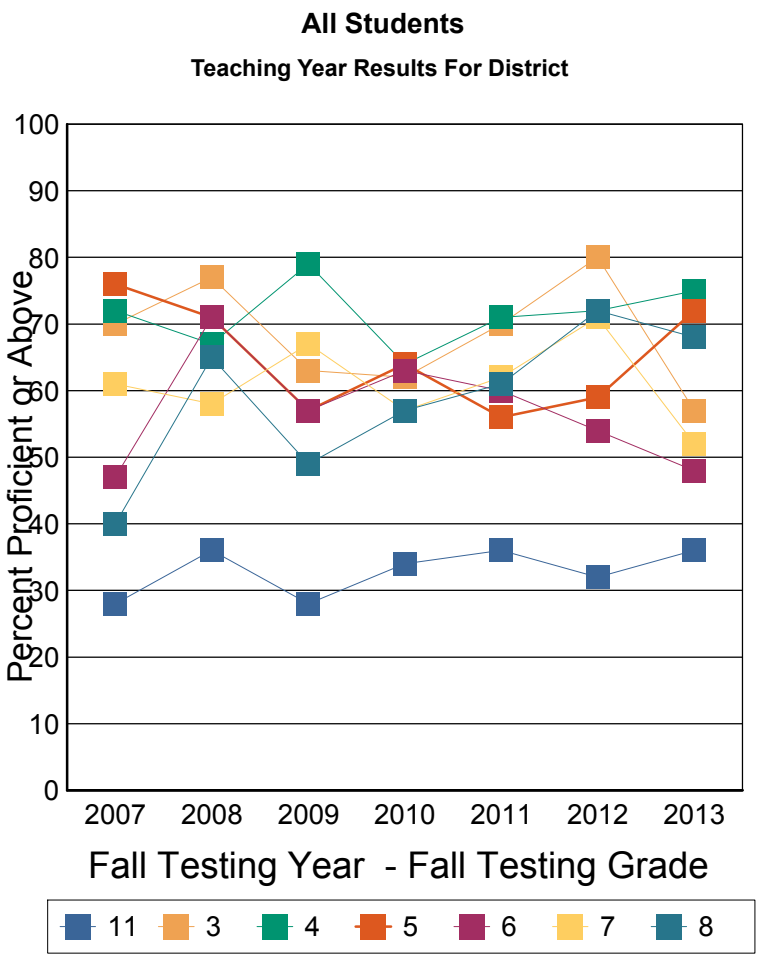

These results are for the students who were instructed in the previous teaching year grade. For example: Fall Testing grade 5 is reporting the performance of teaching year grade 4.

Note: This report includes NECAP data only. Students who did not take the test for any reason are NOT included. The denominator for percent proficient is number of students tested by NECAP (which is not a true representation of the student population). A student's assignment to a school or district in this report is not contingent on continuous enrollment (as it is in AYP reporting). If less than 10 students are tested then results are not reported. Ethnic group designations have changed over time. Please see website for more information. Data source for report: Disaggregated results teaching year.

NECAP Percent Proficient or above by Disaggregation and Grade level

Math Teaching Year Report for District

Pembroke

Fall NECAP results for students who attended this District during the academic year prior to the year reported. Grade is fall testing grade. Year is fall testing year. Line 1: Percent Proficient or above, Line 2: Avg Scaled Score, Line 3: Number Tested

		2007	2008	2009	2010	2011	2012	2013
3	District	40% 338 10	 4	 5	 8	 9	 5	20% 334 10
	State	43% 337 1,867	40% 336 1,737	44% 338 1,775	45% 338 1,652	45% 338 1,649	43% 337 1,711	36% 336 1,753
4	District	28% 437 18	30% 439 10	 5	 8	20% 435 10	64% 439 11	 9
	State	34% 435 2,142	39% 436 2,034	40% 436 2,046	41% 437 1,930	42% 437 1,919	43% 437 1,851	35% 435 1,872
5	District	23% 533 13	59% 539 17	 9	 5	 8	30% 535 10	64% 538 11
	State	34% 535 2,399	37% 536 2,237	39% 536 2,196	36% 536 2,156	39% 536 2,082	35% 536 2,067	38% 536 1,968
6	District	23% 634 22	34% 632 15	30% 632 17	18% 630 11	 6	0% 627 10	 8
	State	27% 633 2,474	29% 633 2,426	32% 634 2,404	30% 634 2,260	32% 634 2,263	30% 633 2,127	26% 632 2,138
7	District	18% 732 17	41% 735 22	23% 735 13	27% 733 15	42% 735 12	 8	18% 728 11
	State	23% 732 2,577	24% 732 2,475	25% 733 2,488	24% 733 2,395	26% 733 2,305	25% 733 2,250	24% 733 2,158
8	District	18% 829 17	30% 831 17	18% 832 22	8% 831 12	39% 833 18	25% 829 12	27% 835 11
	State	17% 830 2,526	22% 833 2,539	23% 832 2,510	24% 833 2,421	24% 834 2,424	23% 832 2,284	20% 832 2,248
11	District	0% 1125 30	12% 1130 33	7% 1133 30	0% 1125 17	15% 1126 13	7% 1131 30	0% 1120 22
	State	4% 1124 2,303	4% 1126 2,367	5% 1125 2,248	5% 1125 2,142	7% 1127 2,160	6% 1126 2,108	6% 1125 2,044

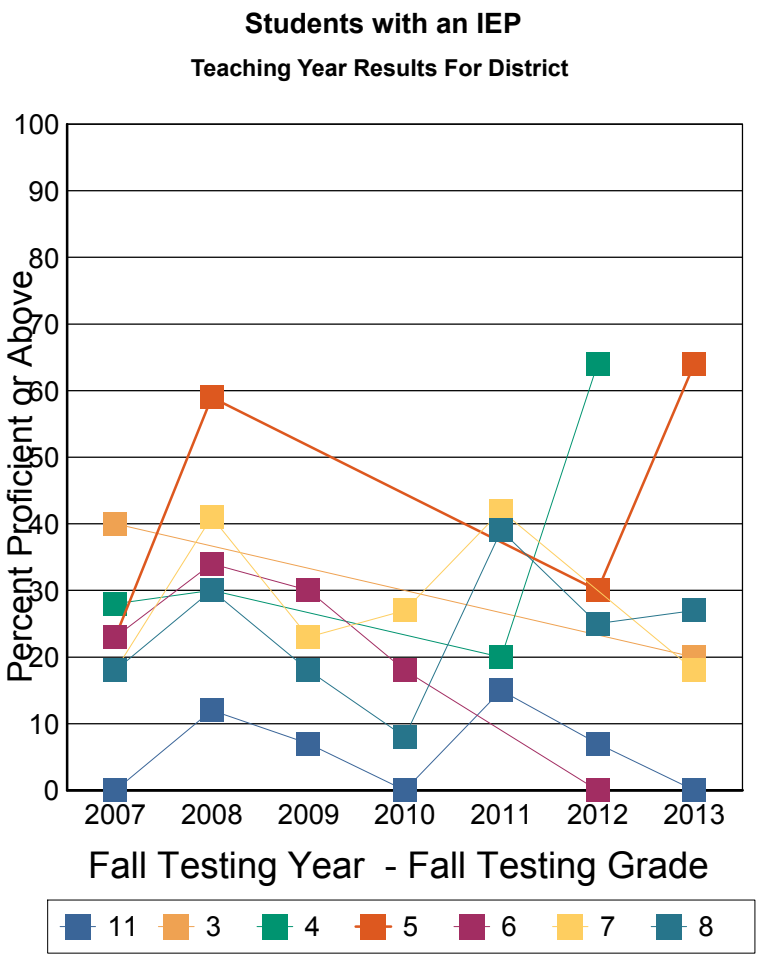

These results are for the students who were instructed in the previous teaching year grade. For example: Fall Testing grade 5 is reporting the performance of teaching year grade 4.

Note: This report includes NECAP data only. Students who did not take the test for any reason are NOT included. The denominator for percent proficient is number of students tested by NECAP (which is not a true representation of the student population). A student's assignment to a school or district in this report is not contingent on continuous enrollment (as it is in AYP reporting). If less than 10 students are tested then results are not reported. Ethnic group designations have changed over time. Please see website for more information. Data source for report: Disaggregated results teaching year.

NECAP Percent Proficient or above by Disaggregation and Grade level

Math Teaching Year Report for District

Pembroke

Fall NECAP results for students who attended this District during the academic year prior to the year reported. Grade is fall testing grade. Year is fall testing year. Line 1: Percent Proficient or above, Line 2: Avg Scaled Score, Line 3: Number Tested

		2007	2008	2009	2010	2011	2012	2013
3	District	74% 345 81	76% 346 77	65% 345 59	61% 345 70	71% 345 78	84% 348 61	63% 343 74
	State	77% 347 12,584	76% 347 12,555	81% 348 12,302	80% 348 12,343	80% 349 12,069	79% 348 12,001	75% 347 11,665
4	District	83% 446 72	73% 446 73	81% 447 76	68% 446 61	79% 447 67	73% 448 82	80% 449 60
	State	73% 446 12,729	79% 448 12,410	79% 448 12,334	80% 449 12,129	82% 450 12,101	82% 450 11,875	78% 449 11,928
5	District	85% 545 72	74% 545 76	59% 542 71	66% 544 77	59% 541 66	62% 543 74	73% 546 81
	State	75% 546 12,636	79% 547 12,619	81% 548 12,346	79% 548 12,254	82% 549 11,972	80% 548 12,006	79% 548 11,815
6	District	55% 641 73	79% 646 67	63% 643 70	71% 644 72	62% 643 77	62% 642 71	50% 641 80
	State	76% 647 12,701	77% 647 12,597	80% 648 12,508	79% 648 12,331	80% 649 12,144	81% 649 11,961	78% 647 11,943
7	District	71% 746 75	62% 742 72	75% 746 72	64% 744 72	65% 744 72	74% 744 80	58% 742 73
	State	70% 745 13,098	73% 746 12,837	74% 746 12,701	75% 746 12,616	76% 747 12,349	77% 747 12,259	77% 747 12,040
8	District	45% 840 70	74% 845 74	58% 841 75	65% 844 77	67% 844 67	80% 846 74	74% 845 74
	State	66% 843 13,554	73% 845 13,116	74% 845 12,879	73% 845 12,787	77% 846 12,538	76% 846 12,272	73% 845 12,233
11	District	32% 1137 181	39% 1138 199	32% 1137 184	37% 1137 190	37% 1137 224	37% 1137 186	41% 1138 184
	State	31% 1135 13,243	37% 1137 13,307	39% 1137 12,939	40% 1138 12,882	41% 1138 12,566	43% 1138 12,277	42% 1138 12,007

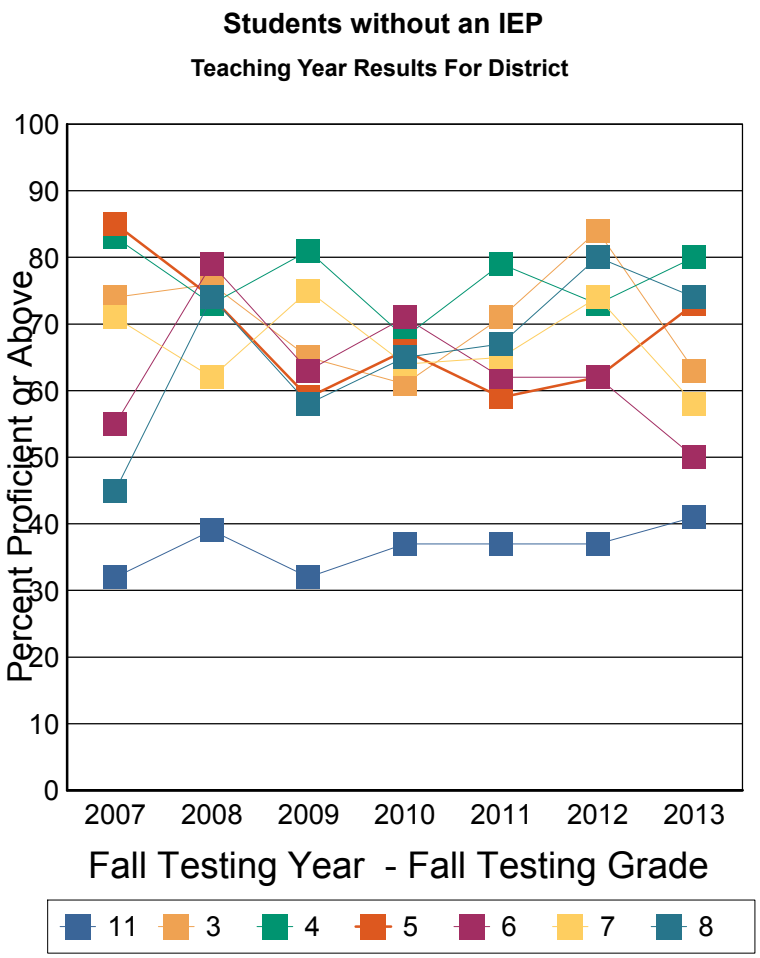

These results are for the students who were instructed in the previous teaching year grade. For example: Fall Testing grade 5 is reporting the performance of teaching year grade 4.

Note: This report includes NECAP data only. Students who did not take the test for any reason are NOT included. The denominator for percent proficient is number of students tested by NECAP (which is not a true representation of the student population). A student's assignment to a school or district in this report is not contingent on continuous enrollment (as it is in AYP reporting). If less than 10 students are tested then results are not reported. Ethnic group designations have changed over time. Please see website for more information. Data source for report: Disaggregated results teaching year.

NECAP Percent Proficient or above by Disaggregation and Grade level

Math Teaching Year Report for District

Pembroke

Fall NECAP results for students who attended this District during the academic year prior to the year reported. Grade is fall testing grade. Year is fall testing year. Line 1: Percent Proficient or above, Line 2: Avg Scaled Score, Line 3: Number Tested

		2007	2008	2009	2010	2011	2012	2013
3	District	47% 341 21	67% 342 12	44% 342 16	44% 341 18	75% 344 12	74% 344 19	47% 339 19
	State	56% 340 3,044	54% 340 3,126	62% 343 3,216	61% 342 3,574	61% 343 3,603	58% 342 3,795	53% 340 3,890
4	District	50% 441 18	58% 442 21	69% 444 19	50% 441 18	38% 438 16	60% 443 27	60% 443 20
	State	47% 439 3,140	57% 441 3,150	59% 442 3,306	61% 443 3,677	61% 442 3,776	61% 442 3,741	55% 441 3,872
5	District	56% 539 18	60% 541 20	41% 539 22	50% 540 18	44% 537 18	43% 538 23	52% 541 25
	State	49% 539 3,010	55% 540 3,178	58% 541 3,281	57% 541 3,714	62% 542 3,751	57% 542 3,873	56% 541 3,737
6	District	44% 637 18	53% 641 21	32% 636 19	52% 640 25	60% 640 27	43% 638 23	29% 636 28
	State	47% 638 3,014	49% 638 3,121	52% 640 3,366	54% 640 3,690	57% 641 3,824	58% 641 3,889	50% 639 3,907
7	District	57% 741 16	69% 740 19	57% 743 23	37% 739 19	54% 741 26	64% 741 25	41% 737 22
	State	41% 737 3,056	43% 738 3,048	46% 738 3,192	47% 739 3,718	49% 739 3,817	52% 740 3,937	50% 739 3,875
8	District	38% 837 13	34% 835 15	50% 840 28	48% 842 27	50% 838 20	71% 843 27	65% 840 23
	State	36% 836 2,904	44% 837 3,031	44% 837 3,175	44% 838 3,566	48% 839 3,780	49% 839 3,831	46% 838 3,871
11	District	21% 1131 39	26% 1133 23	18% 1134 28	23% 1132 40	17% 1131 47	30% 1135 50	14% 1130 49
	State	12% 1129 2,106	15% 1130 2,136	17% 1131 2,361	16% 1131 2,632	19% 1132 3,033	19% 1131 3,006	19% 1131 3,025

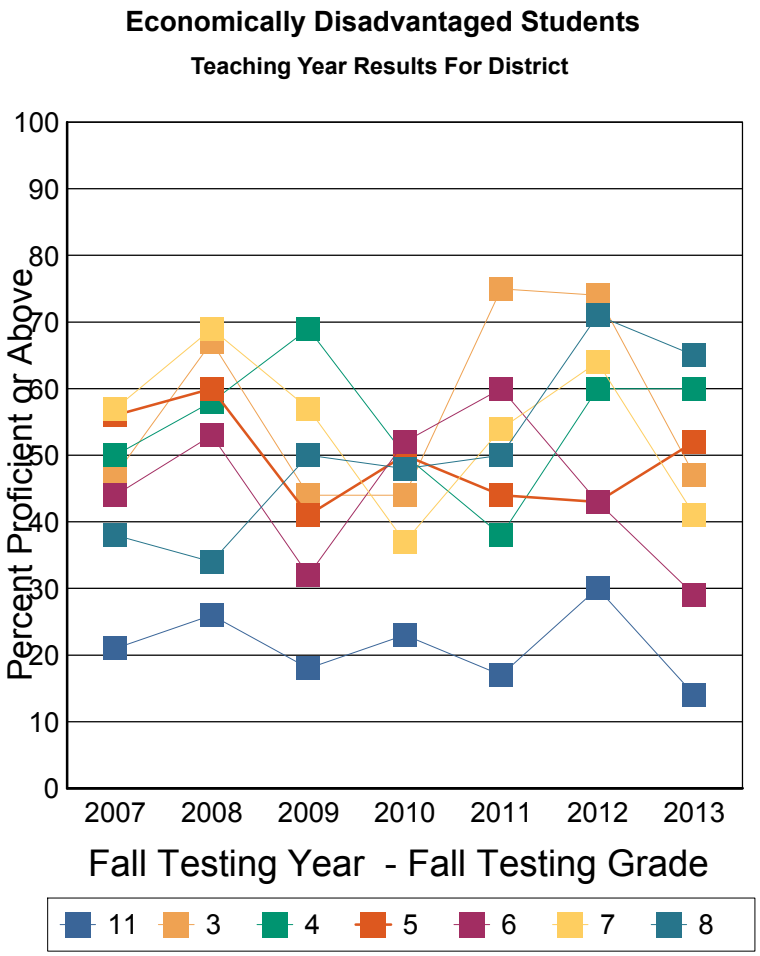

These results are for the students who were instructed in the previous teaching year grade. For example: Fall Testing grade 5 is reporting the performance of teaching year grade 4.

Note: This report includes NECAP data only. Students who did not take the test for any reason are NOT included. The denominator for percent proficient is number of students tested by NECAP (which is not a true representation of the student population). A student's assignment to a school or district in this report is not contingent on continuous enrollment (as it is in AYP reporting). If less than 10 students are tested then results are not reported. Ethnic group designations have changed over time. Please see website for more information. Data source for report: Disaggregated results teaching year.

NECAP Percent Proficient or above by Disaggregation and Grade level

Math Teaching Year Report for District

Pembroke

Fall NECAP results for students who attended this District during the academic year prior to the year reported. Grade is fall testing grade. Year is fall testing year. Line 1: Percent Proficient or above, Line 2: Avg Scaled Score, Line 3: Number Tested

		2007	2008	2009	2010	2011	2012	2013
3	District	77% 345 70	78% 347 69	69% 346 48	66% 346 60	69% 344 75	83% 348 47	60% 343 65
	State	77% 347 11,407	76% 347 11,166	81% 348 10,861	81% 349 10,421	82% 349 10,115	80% 348 9,917	77% 347 9,528
4	District	78% 445 72	71% 447 62	82% 447 62	69% 447 51	80% 447 61	77% 449 66	82% 449 49
	State	73% 446 11,731	78% 448 11,294	79% 448 11,074	79% 449 10,382	82% 450 10,244	83% 450 9,985	80% 449 9,928
5	District	80% 545 67	74% 544 73	64% 543 58	67% 545 64	59% 540 56	64% 543 61	79% 546 67
	State	73% 546 12,025	78% 547 11,678	80% 548 11,261	78% 548 10,696	81% 548 10,303	81% 548 10,200	80% 548 10,046
6	District	48% 640 77	77% 645 61	63% 642 68	69% 644 58	61% 644 56	58% 642 58	57% 642 60
	State	73% 646 12,161	74% 646 11,902	78% 648 11,546	77% 648 10,901	79% 649 10,583	80% 648 10,199	78% 647 10,174
7	District	62% 744 76	55% 741 75	71% 745 62	63% 743 68	66% 744 58	73% 744 63	56% 741 62
	State	68% 744 12,619	71% 745 12,264	72% 745 11,997	74% 746 11,293	75% 747 10,837	75% 747 10,572	76% 747 10,323
8	District	41% 838 74	72% 843 76	49% 839 69	61% 842 62	64% 843 65	73% 844 59	70% 845 62
	State	64% 843 13,176	70% 844 12,624	71% 845 12,214	71% 845 11,642	74% 846 11,182	74% 845 10,725	71% 845 10,610
11	District	29% 1136 172	36% 1137 209	30% 1137 186	37% 1137 167	41% 1138 190	33% 1136 166	43% 1138 157
	State	30% 1134 13,440	35% 1136 13,538	37% 1137 12,826	39% 1137 12,392	41% 1137 11,693	43% 1137 11,379	42% 1137 11,026

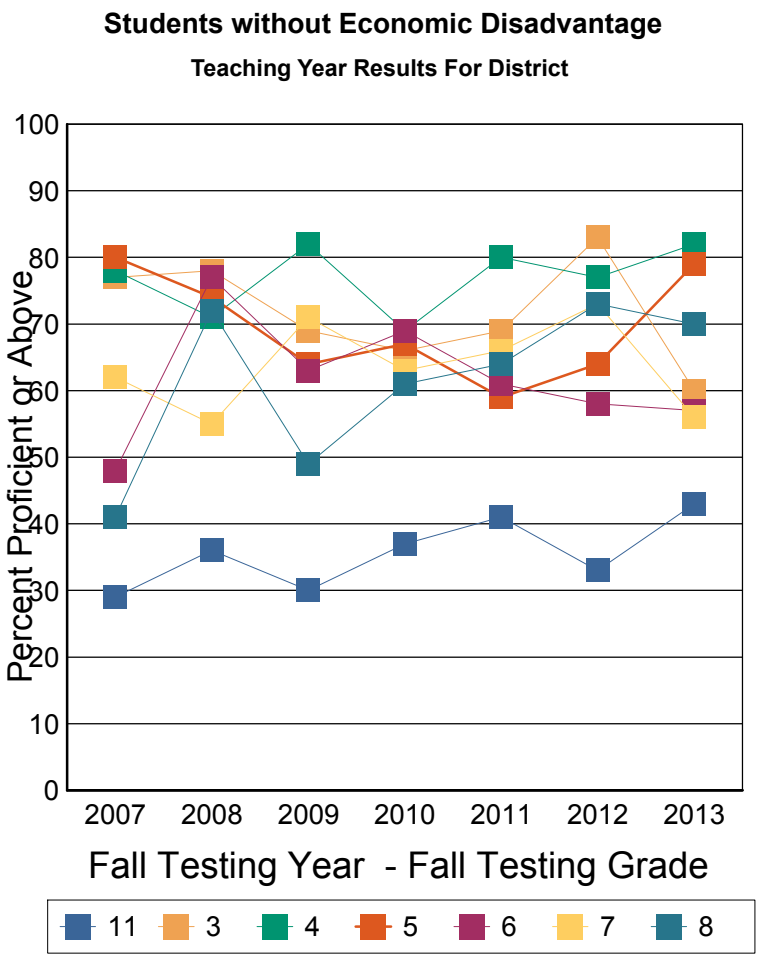

These results are for the students who were instructed in the previous teaching year grade. For example: Fall Testing grade 5 is reporting the performance of teaching year grade 4.

Note: This report includes NECAP data only. Students who did not take the test for any reason are NOT included. The denominator for percent proficient is number of students tested by NECAP (which is not a true representation of the student population). A student's assignment to a school or district in this report is not contingent on continuous enrollment (as it is in AYP reporting). If less than 10 students are tested then results are not reported. Ethnic group designations have changed over time. Please see website for more information. Data source for report: Disaggregated results teaching year.

NECAP Percent Proficient or above by Disaggregation and Grade level

Math Teaching Year Report for District

Pembroke

Fall NECAP results for students who attended this District during the academic year prior to the year reported. Grade is fall testing grade. Year is fall testing year. Line 1: Percent Proficient or above, Line 2: Avg Scaled Score, Line 3: Number Tested

		2007	2008	2009	2010	2011	2012	2013
3	District	70% 344 87	77% 346 78	64% 345 61	62% 345 75	70% 344 82	80% 347 65	57% 342 73
	State	74% 346 13,215	73% 346 12,960	78% 347 12,671	77% 348 12,431	78% 348 12,096	76% 347 12,003	72% 346 11,559
4	District	72% 444 83	66% 445 77	79% 446 76	63% 445 63	70% 445 75	71% 446 86	75% 447 67
	State	69% 445 13,462	75% 446 13,155	75% 447 12,999	75% 447 12,575	78% 448 12,394	79% 448 12,072	75% 447 12,046
5	District	77% 544 82	69% 543 87	57% 541 73	63% 543 76	54% 540 68	58% 542 80	72% 545 85
	State	69% 545 13,740	74% 546 13,538	75% 547 13,157	75% 547 12,940	77% 547 12,542	75% 547 12,422	74% 546 12,118
6	District	47% 639 92	71% 644 81	56% 641 80	63% 642 76	60% 643 78	53% 641 73	49% 640 84
	State	69% 645 13,915	70% 645 13,783	74% 646 13,486	73% 646 13,133	74% 647 12,864	76% 647 12,510	72% 645 12,381
7	District	63% 743 88	59% 741 91	68% 744 84	56% 741 80	62% 743 75	72% 743 81	51% 740 78
	State	63% 743 14,527	67% 744 14,071	68% 744 13,871	69% 745 13,451	69% 745 13,155	71% 745 12,952	69% 745 12,589
8	District	40% 838 87	67% 843 85	49% 839 90	59% 842 87	59% 842 79	72% 844 76	69% 843 80
	State	59% 842 14,915	65% 843 14,456	67% 843 14,057	67% 844 13,777	69% 844 13,378	69% 844 13,062	66% 844 12,908
11	District	27% 1135 204	36% 1137 224	29% 1137 204	34% 1136 197	35% 1137 226	34% 1136 198	38% 1136 197
	State	28% 1134 14,587	33% 1135 14,763	34% 1136 14,100	36% 1136 13,790	37% 1137 13,486	38% 1137 13,020	38% 1136 12,684

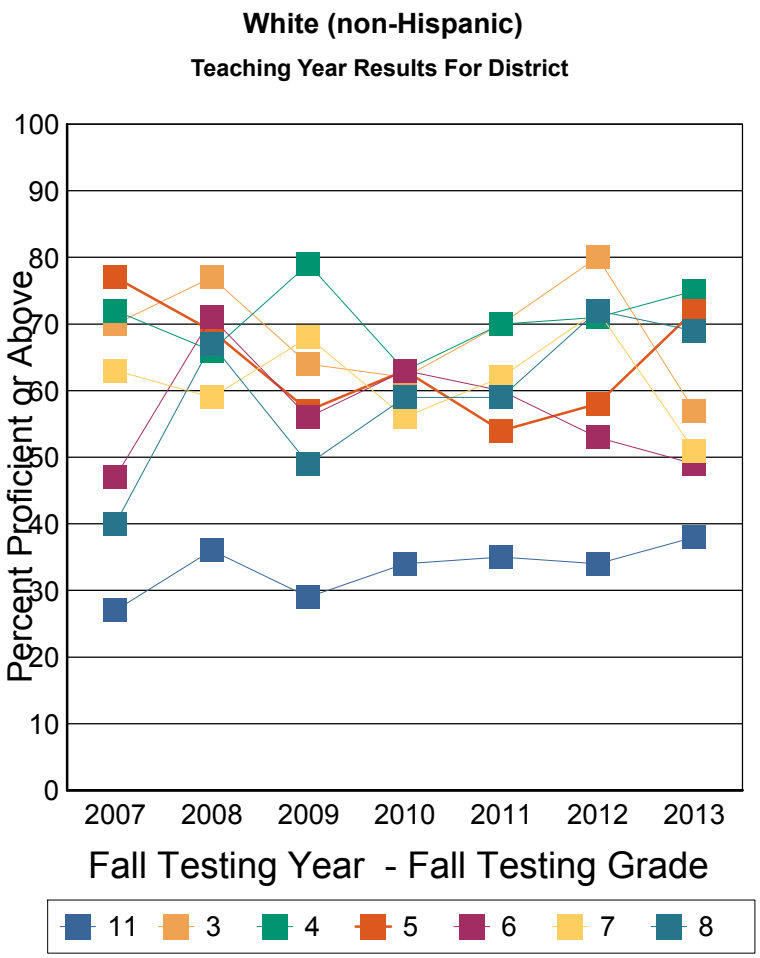

These results are for the students who were instructed in the previous teaching year grade. For example: Fall Testing grade 5 is reporting the performance of teaching year grade 4.

Note: This report includes NECAP data only. Students who did not take the test for any reason are NOT included. The denominator for percent proficient is number of students tested by NECAP (which is not a true representation of the student population). A student's assignment to a school or district in this report is not contingent on continuous enrollment (as it is in AYP reporting). If less than 10 students are tested then results are not reported. Ethnic group designations have changed over time. Please see website for more information. Data source for report: Disaggregated results teaching year.

NECAP Percent Proficient or above by Disaggregation and Grade level

Math Teaching Year Report for District

Pembroke

Fall NECAP results for students who attended this District during the academic year prior to the year reported. Grade is fall testing grade. Year is fall testing year. Line 1: Percent Proficient or above, Line 2: Avg Scaled Score, Line 3: Number Tested

		2007	2008	2009	2010	2011	2012	2013
3	District	66% 344 46	78% 347 41	65% 345 31	62% 346 34	78% 346 50	86% 348 28	60% 342 47
	State	74% 346 7,495	73% 346 7,549	76% 347 7,238	77% 347 7,209	78% 347 7,094	75% 347 6,905	71% 346 6,914
4	District	73% 444 53	66% 447 41	81% 446 41	70% 448 30	62% 444 34	76% 448 54	75% 448 33
	State	69% 445 7,661	74% 446 7,484	74% 447 7,597	74% 447 7,219	77% 448 7,224	77% 448 7,099	72% 447 6,935
5	District	83% 544 45	73% 544 53	56% 543 39	62% 544 42	60% 538 32	56% 541 38	75% 545 55
	State	70% 545 7,736	73% 546 7,666	74% 546 7,538	73% 546 7,614	75% 547 7,191	74% 546 7,227	73% 546 7,141
6	District	32% 637 57	72% 644 45	53% 641 49	62% 643 42	59% 643 44	53% 641 36	45% 638 38
	State	68% 645 7,881	69% 645 7,748	73% 646 7,683	71% 646 7,568	73% 646 7,609	73% 646 7,231	69% 645 7,265
7	District	62% 743 44	47% 738 55	62% 743 45	55% 741 49	65% 745 39	71% 742 48	53% 739 36
	State	63% 743 8,067	66% 744 7,975	66% 744 7,791	67% 744 7,713	68% 745 7,587	67% 745 7,647	67% 744 7,297
8	District	49% 839 41	63% 842 40	41% 837 58	56% 841 48	50% 840 46	70% 843 41	63% 844 48
	State	59% 841 8,294	64% 842 8,044	66% 843 8,033	66% 843 7,811	67% 844 7,708	66% 843 7,536	62% 843 7,629
11	District	31% 1135 107	39% 1137 111	31% 1137 112	35% 1136 105	38% 1137 124	23% 1135 104	35% 1135 114
	State	29% 1134 7,859	34% 1135 7,867	35% 1136 7,761	38% 1136 7,606	39% 1137 7,497	39% 1136 7,383	38% 1136 7,233

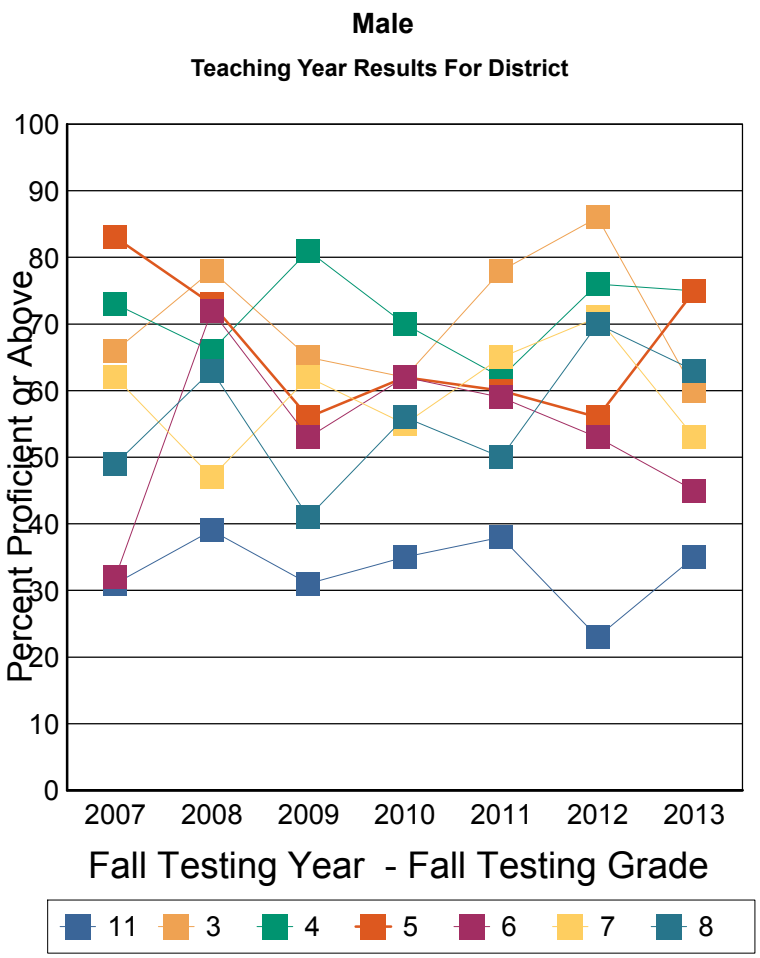

These results are for the students who were instructed in the previous teaching year grade. For example: Fall Testing grade 5 is reporting the performance of teaching year grade 4.

Note: This report includes NECAP data only. Students who did not take the test for any reason are NOT included. The denominator for percent proficient is number of students tested by NECAP (which is not a true representation of the student population). A student's assignment to a school or district in this report is not contingent on continuous enrollment (as it is in AYP reporting). If less than 10 students are tested then results are not reported. Ethnic group designations have changed over time. Please see website for more information. Data source for report: Disaggregated results teaching year.

NECAP Percent Proficient or above by Disaggregation and Grade level

Math Teaching Year Report for District

Pembroke

Fall NECAP results for students who attended this District during the academic year prior to the year reported. Grade is fall testing grade. Year is fall testing year. Line 1: Percent Proficient or above, Line 2: Avg Scaled Score, Line 3: Number Tested

		2007	2008	2009	2010	2011	2012	2013
3	District	75% 344 45	76% 345 40	60% 344 33	62% 344 44	59% 342 37	76% 346 38	54% 342 37
	State	72% 345 6,956	71% 345 6,742	77% 347 6,839	76% 347 6,786	75% 347 6,624	72% 346 6,807	69% 345 6,504
4	District	71% 445 37	69% 444 42	78% 447 40	59% 444 39	79% 446 43	67% 445 39	75% 447 36
	State	66% 444 7,210	73% 446 6,960	74% 447 6,783	74% 447 6,840	77% 448 6,796	77% 448 6,627	73% 447 6,865
5	District	68% 542 40	68% 543 40	58% 541 41	66% 543 40	53% 541 42	61% 543 46	68% 545 37
	State	67% 544 7,299	73% 545 7,190	75% 546 7,004	72% 546 6,796	76% 547 6,863	75% 547 6,845	74% 546 6,642
6	District	71% 644 38	70% 644 37	61% 641 38	66% 642 41	61% 643 39	55% 640 45	50% 641 50
	State	67% 644 7,294	68% 644 7,275	72% 646 7,229	71% 646 7,023	73% 647 6,798	75% 646 6,857	72% 645 6,816
7	District	61% 743 48	72% 744 39	73% 746 40	60% 743 38	60% 742 45	70% 744 40	53% 740 48
	State	63% 743 7,608	66% 744 7,337	66% 744 7,398	66% 744 7,298	68% 745 7,067	70% 745 6,861	71% 745 6,901
8	District	33% 837 46	69% 842 51	62% 842 39	59% 844 41	75% 844 39	73% 844 45	76% 843 37
	State	58% 841 7,785	65% 843 7,611	65% 843 7,356	65% 843 7,397	70% 844 7,254	69% 844 7,020	67% 844 6,852
11	District	25% 1135 104	33% 1136 121	26% 1136 102	32% 1135 102	34% 1137 113	41% 1137 112	38% 1136 92
	State	25% 1134 7,687	30% 1135 7,805	32% 1136 7,426	32% 1136 7,418	34% 1136 7,229	36% 1136 7,000	36% 1136 6,817

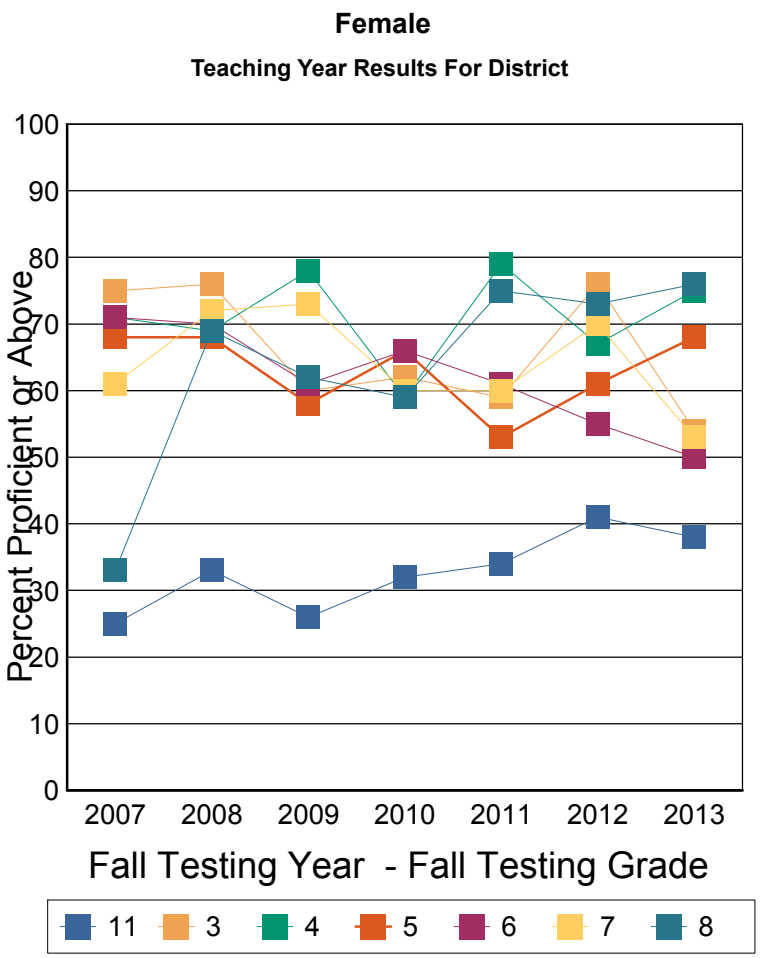

These results are for the students who were instructed in the previous teaching year grade. For example: Fall Testing grade 5 is reporting the performance of teaching year grade 4.

Note: This report includes NECAP data only. Students who did not take the test for any reason are NOT included. The denominator for percent proficient is number of students tested by NECAP (which is not a true representation of the student population). A student's assignment to a school or district in this report is not contingent on continuous enrollment (as it is in AYP reporting). If less than 10 students are tested then results are not reported. Ethnic group designations have changed over time. Please see website for more information. Data source for report: Disaggregated results teaching year.

NECAP Percent Proficient or above by Disaggregation and Grade level

Math Teaching Year Report for District

Pembroke

Fall NECAP results for students who attended this District during the academic year prior to the year reported. Grade is fall testing grade. Year is fall testing year. Line 1: Percent Proficient or above, Line 2: Avg Scaled Score, Line 3: Number Tested

		2007	2008	2009	2010	2011	2012	2013
3	District	2	5	0	5	1	3	2
	State	55% 340 2,102	56% 341 2,051	61% 342 2,114	58% 342 2,447	61% 343 2,565	57% 342 2,914	52% 340 3,031
4	District	3	4	0	5	2	2	2
	State	46% 439 2,098	54% 440 1,998	57% 442 2,078	57% 442 2,360	59% 442 2,556	62% 443 2,732	56% 441 2,869
5	District	7	9	0	4	10% 525 10	1	7
	State	46% 538 1,725	54% 540 1,828	55% 541 1,872	55% 541 2,370	58% 541 2,584	57% 542 2,748	56% 541 2,687
6	District	0	0	0	0	0	0	0
	State	40% 637 1,351	45% 638 1,542	50% 640 1,519	52% 640 1,862	53% 641 2,116	57% 641 2,401	50% 639 2,471
7	District	0	0	0	0	0	0	0
	State	40% 737 285	42% 739 438	44% 738 462	48% 740 648	46% 739 782	54% 741 743	54% 742 558
8	District	0	0	0	0	0	0	0
	State	24% 836 128	29% 836 213	37% 838 172	33% 837 300	42% 838 470	46% 839 431	40% 838 311
11	District	0% 1125 29	0% 1129 22	0% 1130 25	0% 1127 14	0% 1126 12	0% 1130 25	0% 1124 18
	State	5% 1128 42	6% 1129 78	0% 1129 87	7% 1129 78	11% 1131 98	16% 1133 147	12% 1131 140

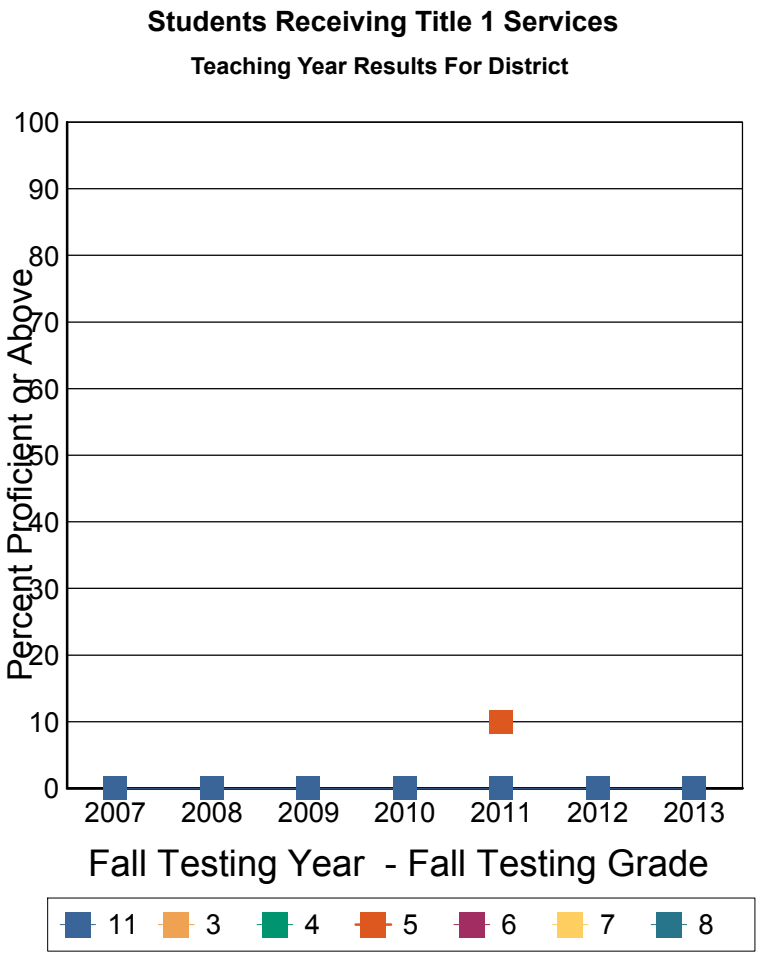

These results are for the students who were instructed in the previous teaching year grade. For example: Fall Testing grade 5 is reporting the performance of teaching year grade 4.

Note: This report includes NECAP data only. Students who did not take the test for any reason are NOT included. The denominator for percent proficient is number of students tested by NECAP (which is not a true representation of the student population). A student's assignment to a school or district in this report is not contingent on continuous enrollment (as it is in AYP reporting). If less than 10 students are tested then results are not reported. Ethnic group designations have changed over time. Please see website for more information. Data source for report: Disaggregated results teaching year.

NECAP Percent Proficient or above by Disaggregation and Grade level

Math Teaching Year Report for District

Pembroke

Fall NECAP results for students who attended this District during the academic year prior to the year reported. Grade is fall testing grade. Year is fall testing year. Line 1: Percent Proficient or above, Line 2: Avg Scaled Score, Line 3: Number Tested

		2007	2008	2009	2010	2011	2012	2013
3	District	71% 344 89	80% 347 76	63% 345 64	63% 345 73	71% 345 86	81% 347 63	59% 342 82
	State	76% 346 12,349	74% 346 12,241	80% 348 11,963	80% 348 11,548	80% 348 11,153	78% 348 10,798	76% 347 10,387
4	District	75% 445 87	69% 446 79	79% 446 81	67% 447 64	72% 445 75	74% 447 91	76% 448 67
	State	71% 446 12,773	77% 447 12,446	78% 448 12,302	77% 448 11,699	80% 449 11,464	81% 449 10,994	77% 448 10,931
5	District	79% 544 78	77% 544 84	57% 542 80	67% 544 78	63% 542 64	59% 542 83	75% 545 85
	State	71% 545 13,310	75% 546 13,028	77% 547 12,670	76% 547 12,040	80% 548 11,470	78% 548 11,325	78% 547 11,096
6	District	47% 640 95	71% 644 82	57% 641 87	63% 643 83	60% 643 83	54% 640 81	48% 640 88
	State	70% 645 13,824	72% 645 13,481	75% 647 13,393	74% 647 12,729	76% 648 12,291	77% 647 11,687	74% 646 11,610
7	District	61% 743 92	58% 741 94	67% 744 85	57% 742 87	62% 743 84	71% 743 88	52% 740 84
	State	63% 743 15,390	66% 744 14,874	67% 744 14,727	68% 744 14,363	70% 745 13,872	70% 745 13,766	69% 745 13,640
8	District	40% 838 87	65% 842 91	49% 839 97	57% 842 89	61% 842 85	72% 844 86	68% 843 85
	State	58% 841 15,952	65% 843 15,442	66% 843 15,217	66% 843 14,908	68% 844 14,492	68% 844 14,125	65% 843 14,170
11	District	32% 1136 182	39% 1137 210	33% 1137 189	36% 1136 193	38% 1137 225	37% 1137 191	40% 1137 188
	State	28% 1134 15,504	32% 1135 15,596	34% 1136 15,100	36% 1136 14,946	37% 1136 14,628	38% 1136 14,238	37% 1136 13,911

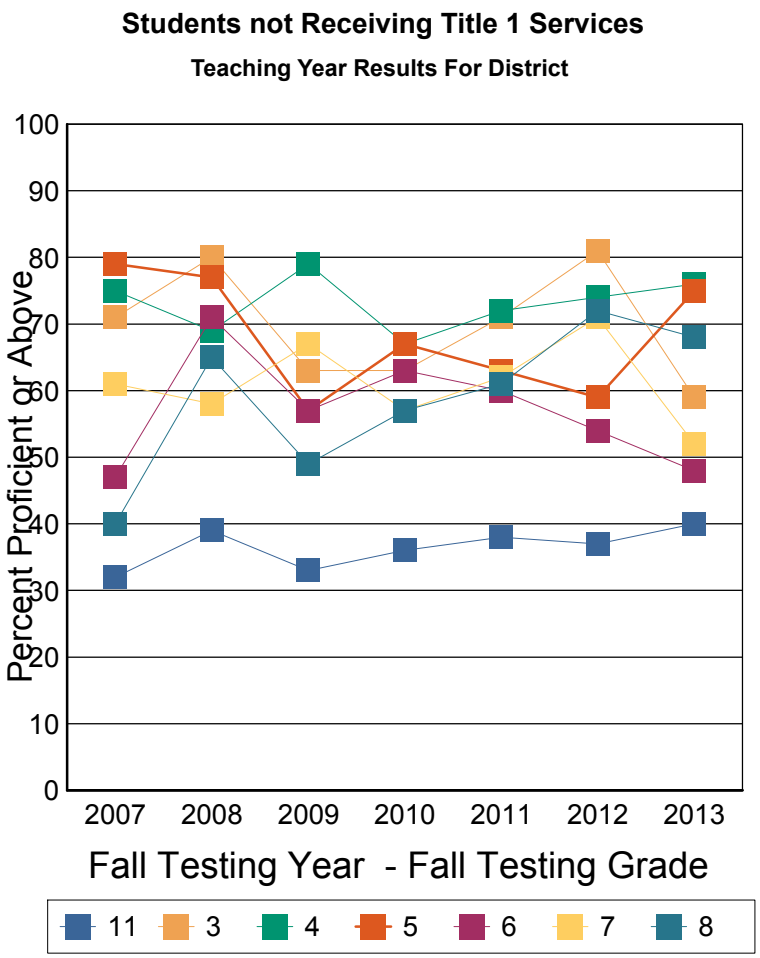

These results are for the students who were instructed in the previous teaching year grade. For example: Fall Testing grade 5 is reporting the performance of teaching year grade 4.

Note: This report includes NECAP data only. Students who did not take the test for any reason are NOT included. The denominator for percent proficient is number of students tested by NECAP (which is not a true representation of the student population). A student's assignment to a school or district in this report is not contingent on continuous enrollment (as it is in AYP reporting). If less than 10 students are tested then results are not reported. Ethnic group designations have changed over time. Please see website for more information. Data source for report: Disaggregated results teaching year.

NECAP Percent Proficient or above by Disaggregation and Grade level

Reading Teaching Year Report for District

Pembroke

Fall NECAP results for students who attended this District during the academic year prior to the year reported. Grade is fall testing grade. Year is fall testing year. Line 1: Percent Proficient or above, Line 2: Avg Scaled Score, Line 3: Number Tested

		2007	2008	2009	2010	2011	2012	2013
3	District	79% 347 91	82% 348 81	78% 348 64	79% 347 78	84% 349 87	79% 349 66	71% 348 85
	State	77% 347 14,426	78% 348 14,274	80% 349 14,054	80% 348 13,959	81% 349 13,698	78% 348 13,687	77% 348 13,390
4	District	71% 445 90	80% 446 84	74% 446 81	69% 446 69	75% 446 77	78% 447 93	69% 446 69
	State	74% 446 14,853	75% 447 14,430	75% 447 14,350	77% 449 14,038	79% 448 13,996	78% 448 13,697	75% 447 13,775
5	District	60% 543 85	69% 545 92	69% 544 80	72% 544 82	69% 544 74	70% 545 84	83% 548 92
	State	71% 546 15,011	76% 547 14,847	79% 548 14,525	78% 548 14,370	77% 548 14,028	77% 548 14,047	79% 548 13,765
6	District	64% 642 95	61% 644 82	54% 640 88	77% 646 83	77% 646 83	77% 646 81	74% 646 88
	State	73% 646 15,160	74% 647 15,009	76% 648 14,887	77% 648 14,573	80% 649 14,393	79% 649 14,079	77% 648 14,071
7	District	78% 747 92	75% 745 94	74% 746 85	63% 744 87	79% 747 84	76% 748 88	77% 748 84
	State	75% 747 15,661	77% 748 15,287	77% 748 15,160	72% 747 14,972	77% 749 14,623	77% 749 14,497	75% 748 14,177
8	District	52% 839 87	70% 845 91	53% 841 97	69% 846 89	69% 847 85	89% 851 87	84% 851 85
	State	67% 845 16,069	71% 846 15,640	76% 849 15,369	78% 850 15,173	82% 851 14,940	82% 851 14,541	78% 850 14,464
11	District	67% 1144 211	78% 1146 232	68% 1145 214	72% 1146 207	79% 1148 238	84% 1149 216	81% 1149 207
	State	67% 1144 15,611	72% 1145 15,691	73% 1146 15,199	74% 1146 15,027	77% 1148 14,737	77% 1148 14,395	77% 1148 14,048

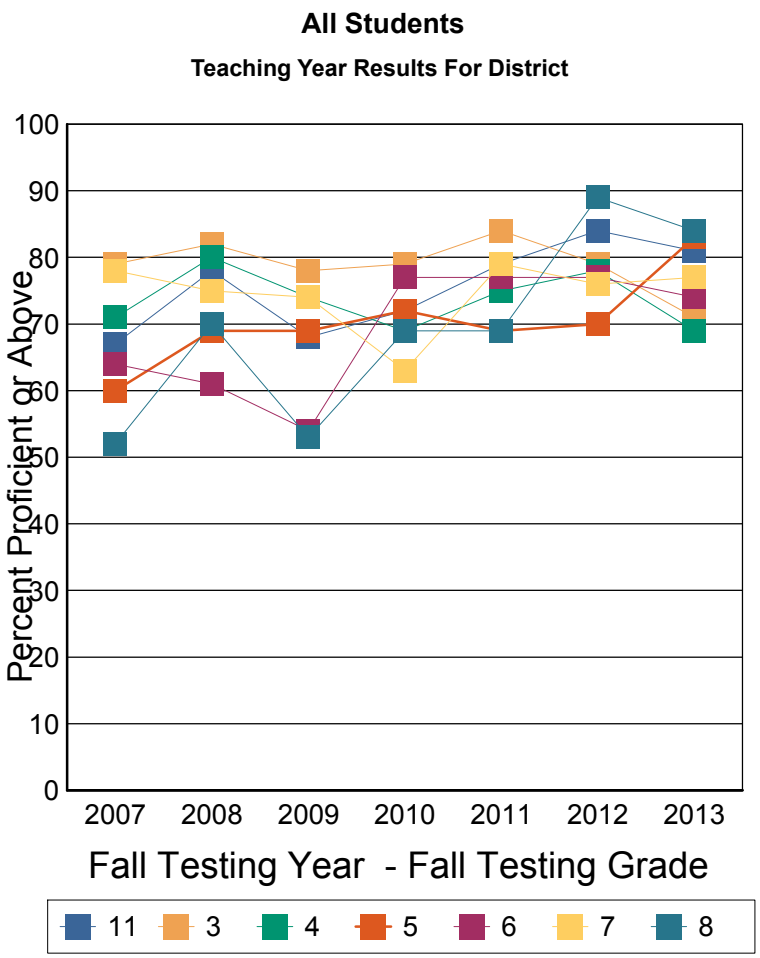

These results are for the students who were instructed in the previous teaching year grade. For example: Fall Testing grade 5 is reporting the performance of teaching year grade 4.

Note: This report includes NECAP data only. Students who did not take the test for any reason are NOT included. The denominator for percent proficient is number of students tested by NECAP (which is not a true representation of the student population). A student's assignment to a school or district in this report is not contingent on continuous enrollment (as it is in AYP reporting). If less than 10 students are tested then results are not reported. Ethnic group designations have changed over time. Please see website for more information. Data source for report: Disaggregated results teaching year.

NECAP Percent Proficient or above by Disaggregation and Grade level

Reading Teaching Year Report for District

Pembroke

Fall NECAP results for students who attended this District during the academic year prior to the year reported. Grade is fall testing grade. Year is fall testing year. Line 1: Percent Proficient or above, Line 2: Avg Scaled Score, Line 3: Number Tested

		2007	2008	2009	2010	2011	2012	2013
3	District	50% 338 10	 4	 5	 8	 9	 5	10% 332 10
	State	37% 334 1,867	40% 335 1,740	42% 336 1,776	41% 336 1,652	41% 336 1,648	41% 336 1,710	36% 335 1,756
4	District	34% 435 18	70% 441 10	 5	 8	50% 437 10	45% 437 11	 9
	State	33% 433 2,144	35% 434 2,038	36% 435 2,048	38% 436 1,932	38% 436 1,918	37% 436 1,852	32% 435 1,877
5	District	31% 534 13	35% 536 17	 9	 5	 8	20% 531 10	73% 540 11
	State	31% 535 2,401	33% 535 2,243	39% 537 2,200	39% 536 2,155	34% 536 2,084	38% 537 2,068	37% 537 1,968
6	District	41% 636 22	27% 635 15	29% 630 17	45% 636 11	 6	30% 633 10	 8
	State	32% 634 2,480	33% 635 2,431	33% 635 2,408	37% 636 2,261	39% 636 2,267	36% 635 2,130	34% 635 2,142
7	District	29% 733 17	55% 739 22	31% 734 13	13% 728 15	42% 738 12	 8	18% 731 11
	State	32% 734 2,581	36% 736 2,480	36% 736 2,491	27% 734 2,395	35% 735 2,306	33% 735 2,255	32% 734 2,163
8	District	18% 827 17	29% 834 17	18% 833 22	0% 832 12	39% 834 18	62% 841 13	36% 840 11
	State	24% 832 2,531	30% 834 2,542	35% 836 2,513	40% 838 2,424	46% 838 2,430	43% 837 2,299	35% 836 2,251
11	District	26% 1134 30	36% 1137 33	43% 1139 30	35% 1133 17	46% 1138 13	40% 1139 30	19% 1130 22
	State	25% 1133 2,317	30% 1134 2,392	30% 1134 2,257	29% 1134 2,157	37% 1135 2,173	35% 1135 2,122	36% 1135 2,046

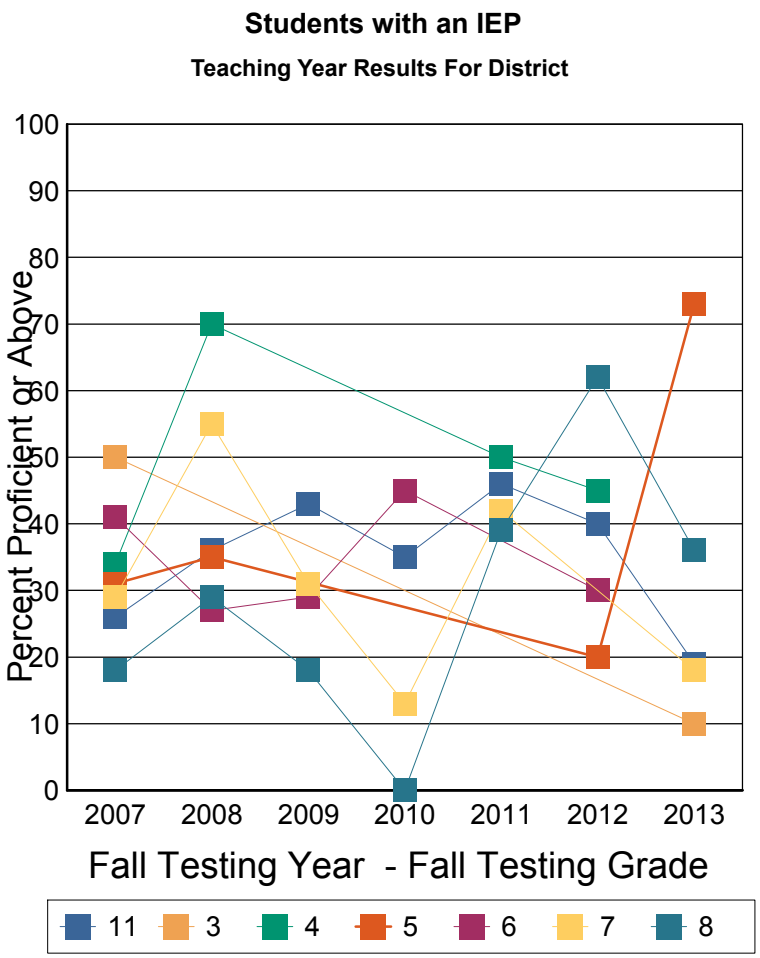

These results are for the students who were instructed in the previous teaching year grade. For example: Fall Testing grade 5 is reporting the performance of teaching year grade 4.

Note: This report includes NECAP data only. Students who did not take the test for any reason are NOT included. The denominator for percent proficient is number of students tested by NECAP (which is not a true representation of the student population). A student's assignment to a school or district in this report is not contingent on continuous enrollment (as it is in AYP reporting). If less than 10 students are tested then results are not reported. Ethnic group designations have changed over time. Please see website for more information. Data source for report: Disaggregated results teaching year.

NECAP Percent Proficient or above by Disaggregation and Grade level

Reading Teaching Year Report for District

Pembroke

Fall NECAP results for students who attended this District during the academic year prior to the year reported. Grade is fall testing grade. Year is fall testing year. Line 1: Percent Proficient or above, Line 2: Avg Scaled Score, Line 3: Number Tested

		2007	2008	2009	2010	2011	2012	2013
3	District	83% 348 81	81% 348 77	81% 348 59	80% 348 70	87% 350 78	84% 350 61	79% 350 75
	State	82% 348 12,559	83% 350 12,534	87% 350 12,278	85% 349 12,307	87% 350 12,050	83% 350 11,977	82% 350 11,634
4	District	81% 448 72	82% 446 74	78% 447 76	73% 447 61	79% 447 67	83% 449 82	75% 448 60
	State	81% 448 12,709	82% 449 12,392	82% 449 12,302	83% 451 12,106	85% 450 12,078	84% 450 11,845	82% 449 11,898
5	District	65% 545 72	76% 547 75	74% 545 71	76% 545 77	74% 545 66	77% 547 74	84% 549 81
	State	79% 548 12,610	83% 549 12,604	86% 550 12,325	85% 550 12,215	84% 550 11,944	85% 550 11,979	85% 550 11,797
6	District	71% 643 73	68% 646 67	60% 643 71	82% 648 72	81% 647 77	83% 648 71	78% 647 80
	State	81% 649 12,680	81% 649 12,578	84% 650 12,479	85% 650 12,312	88% 652 12,126	87% 651 11,949	85% 651 11,929
7	District	89% 751 75	82% 747 72	82% 749 72	74% 747 72	85% 748 72	81% 749 80	85% 751 73
	State	83% 750 13,080	85% 751 12,807	84% 751 12,669	81% 750 12,577	85% 751 12,317	84% 751 12,242	83% 751 12,014
8	District	60% 842 70	80% 847 74	62% 843 75	81% 849 77	77% 850 67	93% 853 74	90% 853 74
	State	75% 848 13,538	78% 849 13,098	83% 851 12,856	86% 852 12,749	89% 853 12,510	89% 853 12,242	85% 852 12,213
11	District	74% 1145 181	85% 1147 199	72% 1146 184	75% 1147 190	81% 1148 225	90% 1151 186	88% 1151 185
	State	74% 1145 13,294	80% 1147 13,299	81% 1148 12,942	80% 1148 12,870	83% 1150 12,564	85% 1150 12,273	84% 1150 12,002

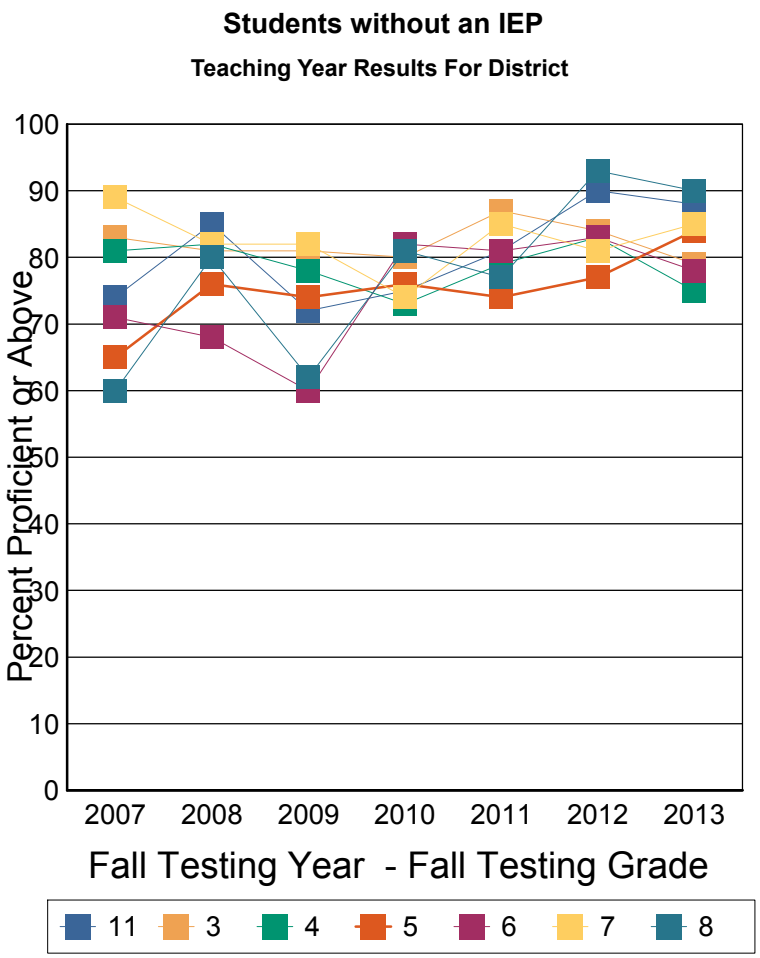

These results are for the students who were instructed in the previous teaching year grade. For example: Fall Testing grade 5 is reporting the performance of teaching year grade 4.

Note: This report includes NECAP data only. Students who did not take the test for any reason are NOT included. The denominator for percent proficient is number of students tested by NECAP (which is not a true representation of the student population). A student's assignment to a school or district in this report is not contingent on continuous enrollment (as it is in AYP reporting). If less than 10 students are tested then results are not reported. Ethnic group designations have changed over time. Please see website for more information. Data source for report: Disaggregated results teaching year.

NECAP Percent Proficient or above by Disaggregation and Grade level

Reading Teaching Year Report for District

Pembroke

Fall NECAP results for students who attended this District during the academic year prior to the year reported. Grade is fall testing grade. Year is fall testing year. Line 1: Percent Proficient or above, Line 2: Avg Scaled Score, Line 3: Number Tested

		2007	2008	2009	2010	2011	2012	2013
3	District	81% 347 21	67% 343 12	81% 345 16	50% 342 18	92% 350 12	58% 342 19	63% 343 19
	State	59% 341 3,051	62% 342 3,129	68% 343 3,217	64% 343 3,575	68% 344 3,605	63% 343 3,797	60% 343 3,896
4	District	61% 443 18	77% 444 22	52% 441 19	61% 442 18	56% 439 16	55% 442 27	55% 441 20
	State	55% 440 3,140	58% 441 3,154	59% 441 3,304	64% 444 3,678	64% 443 3,777	62% 443 3,743	59% 442 3,874
5	District	44% 541 18	45% 542 20	68% 541 22	61% 543 18	62% 542 18	43% 537 23	76% 544 25
	State	54% 540 3,013	57% 541 3,183	63% 543 3,284	65% 543 3,713	63% 543 3,754	63% 543 3,873	64% 543 3,741
6	District	50% 638 18	53% 642 21	35% 637 20	72% 645 25	71% 644 27	65% 643 23	54% 640 28
	State	52% 640 3,017	54% 641 3,121	56% 642 3,369	63% 643 3,693	66% 644 3,827	65% 644 3,889	61% 643 3,913
7	District	69% 739 16	79% 744 19	70% 745 23	52% 738 19	81% 747 26	72% 746 25	64% 745 22
	State	54% 741 3,061	58% 742 3,052	57% 742 3,191	54% 741 3,720	61% 743 3,821	60% 743 3,944	58% 742 3,879
8	District	23% 834 13	33% 836 15	54% 840 28	59% 845 27	60% 843 20	89% 850 27	78% 849 23
	State	45% 839 2,908	50% 840 3,033	55% 842 3,181	63% 844 3,571	67% 844 3,781	68% 845 3,841	63% 844 3,868
11	District	46% 1140 39	61% 1142 23	57% 1142 28	56% 1141 40	46% 1140 48	80% 1147 50	66% 1143 50
	State	46% 1138 2,127	54% 1140 2,136	55% 1141 2,362	55% 1140 2,644	60% 1142 3,044	60% 1142 3,018	61% 1142 3,042

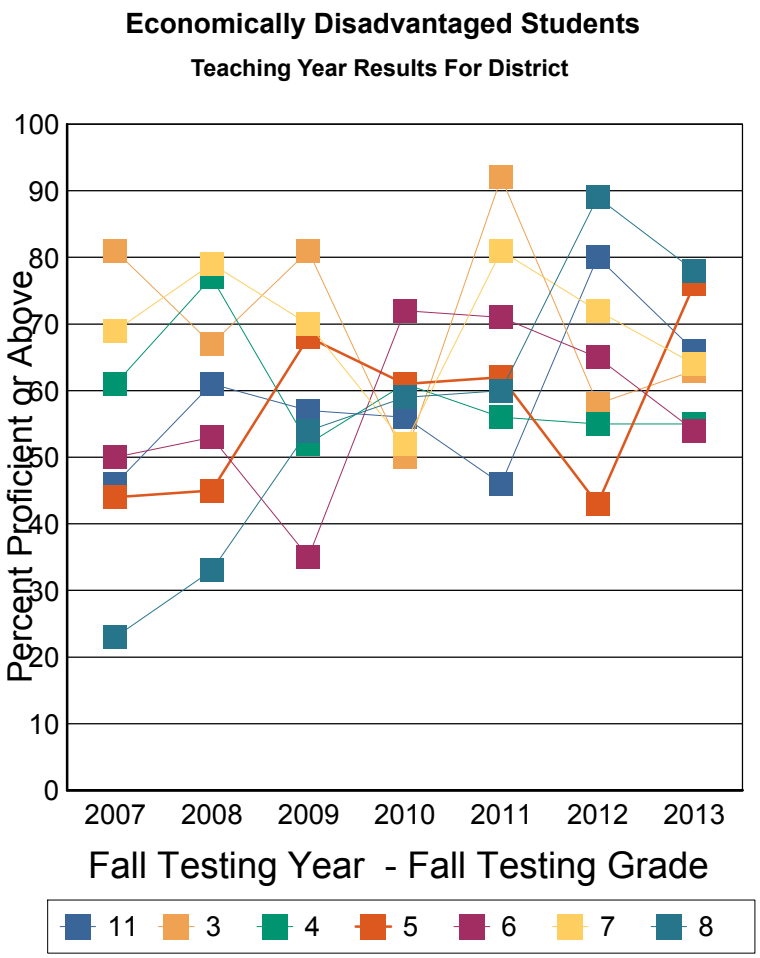

These results are for the students who were instructed in the previous teaching year grade. For example: Fall Testing grade 5 is reporting the performance of teaching year grade 4.

Note: This report includes NECAP data only. Students who did not take the test for any reason are NOT included. The denominator for percent proficient is number of students tested by NECAP (which is not a true representation of the student population). A student's assignment to a school or district in this report is not contingent on continuous enrollment (as it is in AYP reporting). If less than 10 students are tested then results are not reported. Ethnic group designations have changed over time. Please see website for more information. Data source for report: Disaggregated results teaching year.

NECAP Percent Proficient or above by Disaggregation and Grade level

Reading Teaching Year Report for District

Pembroke

Fall NECAP results for students who attended this District during the academic year prior to the year reported. Grade is fall testing grade. Year is fall testing year. Line 1: Percent Proficient or above, Line 2: Avg Scaled Score, Line 3: Number Tested

		2007	2008	2009	2010	2011	2012	2013
3	District	79% 347 70	84% 349 69	77% 348 48	86% 348 60	83% 349 75	87% 351 47	73% 349 66
	State	81% 348 11,375	83% 350 11,145	84% 350 10,837	85% 350 10,384	86% 351 10,093	84% 350 9,890	83% 350 9,494
4	District	73% 446 72	81% 447 62	81% 448 62	73% 448 51	80% 448 61	88% 449 66	75% 448 49
	State	79% 448 11,713	79% 448 11,276	81% 448 11,046	82% 450 10,360	85% 450 10,219	84% 450 9,954	81% 449 9,901
5	District	64% 544 67	75% 546 72	69% 545 58	75% 545 64	72% 544 56	80% 548 61	85% 549 67
	State	75% 547 11,998	80% 548 11,664	83% 549 11,241	83% 549 10,657	82% 549 10,274	83% 550 10,174	84% 550 10,024
6	District	68% 643 77	64% 645 61	60% 641 68	79% 647 58	81% 647 56	81% 648 58	83% 648 60
	State	78% 648 12,143	78% 648 11,888	81% 650 11,518	83% 650 10,880	85% 652 10,566	85% 651 10,190	83% 650 10,158
7	District	80% 749 76	74% 746 75	76% 747 62	66% 745 68	78% 747 58	78% 749 63	81% 749 62
	State	80% 749 12,600	81% 750 12,235	82% 750 11,969	78% 750 11,252	83% 751 10,802	82% 751 10,553	82% 750 10,298
8	District	56% 840 74	78% 847 76	52% 841 69	74% 847 62	73% 848 65	89% 851 60	85% 852 62
	State	72% 847 13,161	75% 848 12,607	81% 850 12,188	83% 851 11,602	87% 853 11,159	86% 853 10,700	83% 852 10,596
11	District	71% 1144 172	80% 1146 209	70% 1145 186	76% 1147 167	88% 1149 190	85% 1150 166	86% 1151 157
	State	70% 1144 13,484	75% 1146 13,555	77% 1147 12,837	77% 1147 12,383	82% 1149 11,693	82% 1149 11,377	82% 1150 11,006

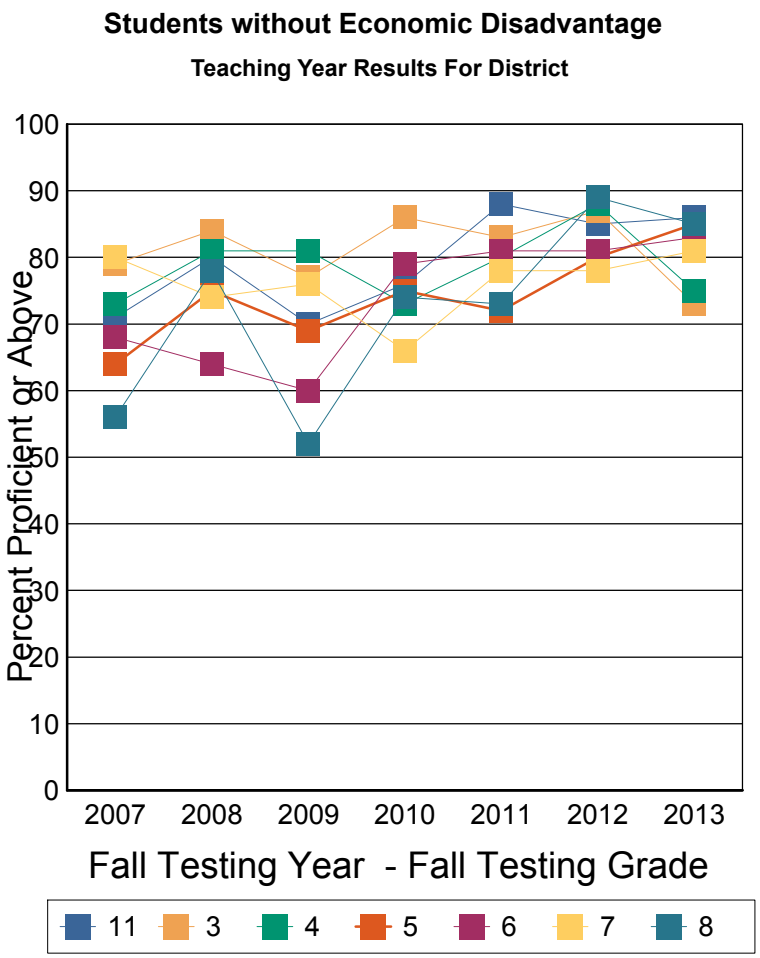

These results are for the students who were instructed in the previous teaching year grade. For example: Fall Testing grade 5 is reporting the performance of teaching year grade 4.

Note: This report includes NECAP data only. Students who did not take the test for any reason are NOT included. The denominator for percent proficient is number of students tested by NECAP (which is not a true representation of the student population). A student's assignment to a school or district in this report is not contingent on continuous enrollment (as it is in AYP reporting). If less than 10 students are tested then results are not reported. Ethnic group designations have changed over time. Please see website for more information. Data source for report: Disaggregated results teaching year.

NECAP Percent Proficient or above by Disaggregation and Grade level

Reading Teaching Year Report for District

Pembroke

Fall NECAP results for students who attended this District during the academic year prior to the year reported. Grade is fall testing grade. Year is fall testing year. Line 1: Percent Proficient or above, Line 2: Avg Scaled Score, Line 3: Number Tested

		2007	2008	2009	2010	2011	2012	2013
3	District	78% 347 87	81% 348 78	79% 348 61	77% 347 75	83% 348 82	79% 348 65	70% 348 74
	State	77% 347 13,219	79% 348 12,965	82% 349 12,671	81% 348 12,426	82% 349 12,099	79% 349 12,003	78% 349 11,558
4	District	71% 445 83	78% 446 78	73% 446 76	66% 446 63	75% 446 75	79% 447 86	70% 446 67
	State	75% 446 13,464	76% 447 13,160	77% 447 13,001	78% 449 12,572	80% 448 12,388	80% 448 12,069	77% 447 12,048
5	District	61% 544 82	70% 545 86	69% 544 73	70% 544 76	66% 543 68	72% 545 80	83% 548 85
	State	72% 546 13,735	76% 547 13,543	79% 548 13,162	80% 548 12,933	78% 548 12,539	79% 548 12,422	80% 549 12,118
6	District	65% 642 92	61% 644 81	55% 641 81	76% 646 76	76% 646 78	75% 646 73	76% 646 84
	State	74% 647 13,914	74% 647 13,785	76% 648 13,489	79% 649 13,138	81% 650 12,870	81% 649 12,511	78% 649 12,388
7	District	79% 748 88	74% 745 91	73% 746 84	63% 743 80	79% 747 75	75% 748 81	74% 748 78
	State	76% 748 14,537	78% 749 14,082	78% 749 13,870	74% 748 13,447	78% 749 13,157	78% 749 12,961	76% 748 12,596
8	District	52% 839 87	72% 845 85	54% 841 90	70% 846 87	68% 846 79	89% 850 77	84% 852 80
	State	68% 846 14,917	71% 846 14,459	77% 849 14,065	80% 850 13,781	83% 851 13,383	82% 851 13,072	79% 850 12,914
11	District	67% 1144 204	79% 1146 224	68% 1145 204	73% 1146 197	79% 1148 227	83% 1149 198	81% 1149 198
	State	67% 1144 14,654	74% 1145 14,793	74% 1146 14,132	74% 1146 13,810	78% 1148 13,506	78% 1148 13,061	78% 1149 12,699

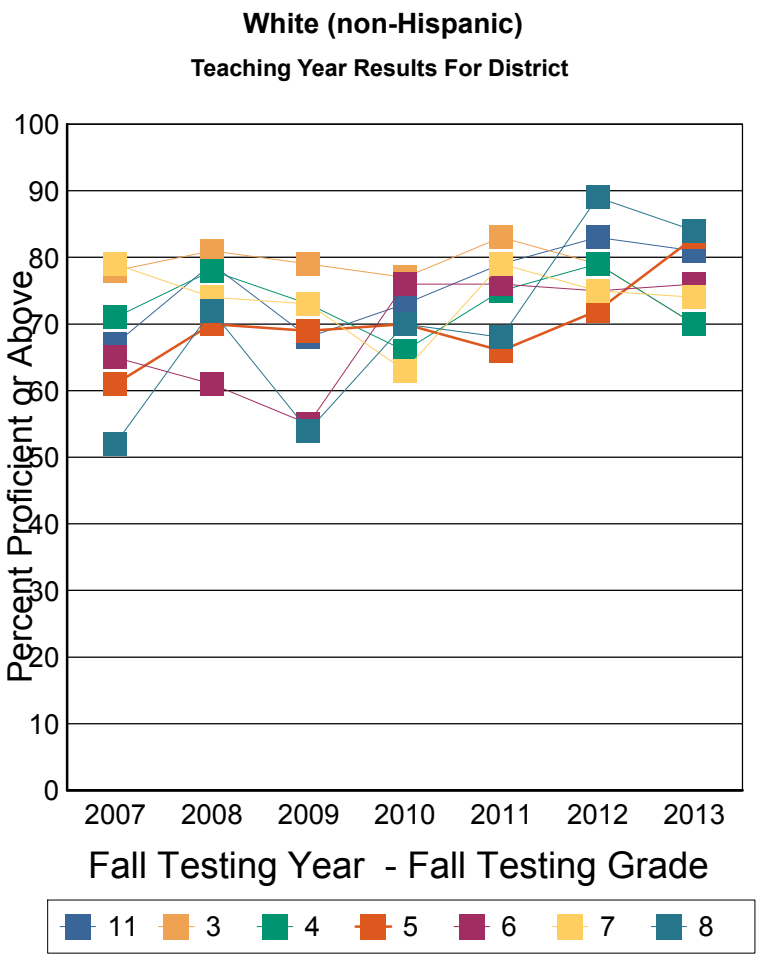

These results are for the students who were instructed in the previous teaching year grade. For example: Fall Testing grade 5 is reporting the performance of teaching year grade 4.

Note: This report includes NECAP data only. Students who did not take the test for any reason are NOT included. The denominator for percent proficient is number of students tested by NECAP (which is not a true representation of the student population). A student's assignment to a school or district in this report is not contingent on continuous enrollment (as it is in AYP reporting). If less than 10 students are tested then results are not reported. Ethnic group designations have changed over time. Please see website for more information. Data source for report: Disaggregated results teaching year.

NECAP Percent Proficient or above by Disaggregation and Grade level

Reading Teaching Year Report for District

Pembroke

Fall NECAP results for students who attended this District during the academic year prior to the year reported. Grade is fall testing grade. Year is fall testing year. Line 1: Percent Proficient or above, Line 2: Avg Scaled Score, Line 3: Number Tested

		2007	2008	2009	2010	2011	2012	2013
3	District	70% 346 46	76% 347 41	71% 346 31	74% 346 34	84% 348 50	68% 347 28	65% 345 48
	State	73% 345 7,480	76% 347 7,540	78% 347 7,226	76% 346 7,192	78% 347 7,087	75% 347 6,897	74% 347 6,898
4	District	62% 443 53	72% 446 42	71% 446 41	70% 447 30	59% 442 34	82% 447 54	60% 445 33
	State	70% 444 7,649	71% 445 7,482	72% 445 7,575	74% 447 7,212	74% 446 7,216	74% 447 7,082	71% 445 6,925
5	District	51% 541 45	60% 544 52	65% 543 39	69% 544 42	69% 541 32	63% 542 38	78% 546 55
	State	66% 544 7,724	71% 545 7,662	73% 546 7,529	75% 546 7,593	72% 546 7,183	74% 546 7,214	73% 546 7,132
6	District	53% 639 57	49% 642 45	44% 639 50	71% 644 42	73% 644 44	78% 645 36	61% 642 38
	State	68% 644 7,873	68% 644 7,740	71% 646 7,671	74% 646 7,560	76% 647 7,599	75% 646 7,230	71% 645 7,260
7	District	68% 745 44	66% 742 55	60% 742 45	59% 742 49	70% 745 39	66% 746 48	75% 745 36
	State	70% 745 8,062	72% 746 7,955	71% 746 7,775	66% 745 7,691	72% 746 7,569	71% 746 7,642	71% 746 7,293
8	District	41% 836 41	63% 843 40	40% 837 58	64% 843 48	58% 842 46	83% 848 42	80% 849 48
	State	60% 843 8,292	65% 844 8,039	71% 846 8,023	74% 848 7,795	77% 848 7,695	77% 848 7,531	72% 847 7,614
11	District	64% 1142 107	70% 1143 111	59% 1142 112	65% 1143 105	73% 1145 125	73% 1145 104	75% 1146 113
	State	60% 1142 7,897	66% 1143 7,876	65% 1143 7,776	67% 1144 7,612	71% 1145 7,508	72% 1145 7,390	73% 1146 7,225

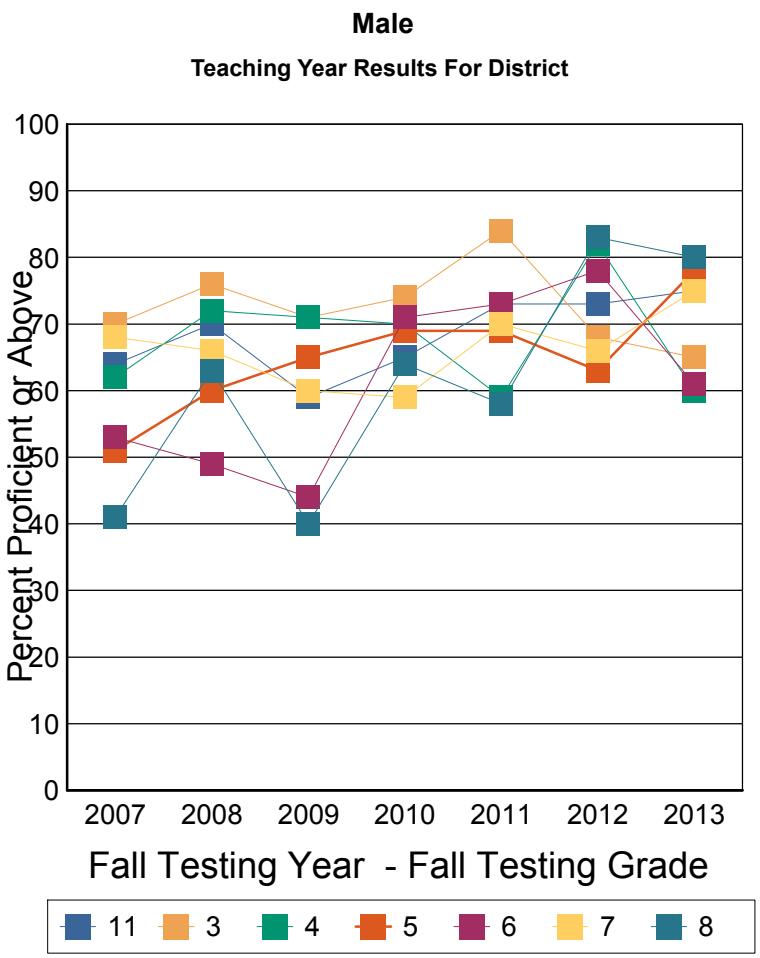

These results are for the students who were instructed in the previous teaching year grade. For example: Fall Testing grade 5 is reporting the performance of teaching year grade 4.

Note: This report includes NECAP data only. Students who did not take the test for any reason are NOT included. The denominator for percent proficient is number of students tested by NECAP (which is not a true representation of the student population). A student's assignment to a school or district in this report is not contingent on continuous enrollment (as it is in AYP reporting). If less than 10 students are tested then results are not reported. Ethnic group designations have changed over time. Please see website for more information. Data source for report: Disaggregated results teaching year.

NECAP Percent Proficient or above by Disaggregation and Grade level

Reading Teaching Year Report for District

Pembroke

Fall NECAP results for students who attended this District during the academic year prior to the year reported. Grade is fall testing grade. Year is fall testing year. Line 1: Percent Proficient or above, Line 2: Avg Scaled Score, Line 3: Number Tested

		2007	2008	2009	2010	2011	2012	2013
3	District	89% 348 45	88% 349 40	85% 349 33	82% 348 44	83% 350 37	87% 350 38	78% 351 37
	State	81% 348 6,946	80% 349 6,733	84% 350 6,828	83% 350 6,767	84% 351 6,611	81% 350 6,790	79% 350 6,492
4	District	83% 448 37	89% 446 42	78% 447 40	69% 446 39	89% 449 43	75% 447 39	78% 447 36
	State	78% 448 7,204	80% 449 6,948	80% 448 6,775	81% 450 6,826	83% 450 6,780	81% 449 6,615	79% 449 6,850
5	District	70% 546 40	81% 547 40	73% 545 41	76% 545 40	69% 545 42	76% 548 46	89% 551 37
	State	77% 548 7,287	79% 548 7,185	84% 550 6,996	82% 550 6,777	81% 550 6,845	81% 550 6,832	85% 551 6,633
6	District	82% 646 38	75% 648 37	69% 643 38	83% 649 41	82% 648 39	76% 647 45	84% 649 50
	State	78% 649 7,287	79% 649 7,269	80% 650 7,216	82% 650 7,013	84% 652 6,794	84% 652 6,849	84% 651 6,811
7	District	88% 750 48	90% 750 39	91% 751 40	69% 747 38	86% 748 45	88% 751 40	77% 750 48
	State	80% 750 7,599	82% 751 7,332	83% 751 7,385	78% 750 7,281	82% 751 7,054	82% 752 6,853	80% 750 6,884
8	District	61% 842 46	77% 847 51	72% 845 39	76% 851 41	82% 851 39	94% 853 45	89% 854 37
	State	75% 848 7,776	76% 849 7,601	81% 851 7,346	83% 852 7,378	86% 853 7,245	86% 853 7,009	84% 853 6,850
11	District	69% 1145 104	86% 1148 121	78% 1147 102	79% 1148 102	85% 1150 113	93% 1153 112	89% 1153 94
	State	74% 1146 7,714	80% 1148 7,813	82% 1149 7,423	80% 1148 7,415	83% 1150 7,229	83% 1150 7,003	81% 1151 6,822

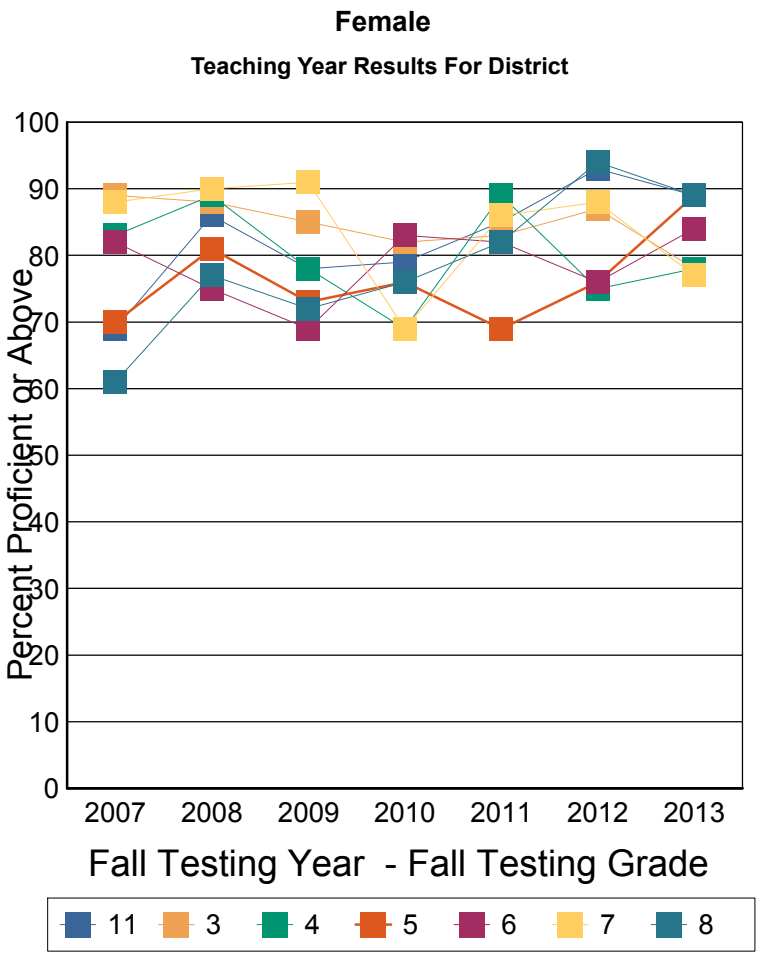

These results are for the students who were instructed in the previous teaching year grade. For example: Fall Testing grade 5 is reporting the performance of teaching year grade 4.

Note: This report includes NECAP data only. Students who did not take the test for any reason are NOT included. The denominator for percent proficient is number of students tested by NECAP (which is not a true representation of the student population). A student's assignment to a school or district in this report is not contingent on continuous enrollment (as it is in AYP reporting). If less than 10 students are tested then results are not reported. Ethnic group designations have changed over time. Please see website for more information. Data source for report: Disaggregated results teaching year.

NECAP Percent Proficient or above by Disaggregation and Grade level

Reading Teaching Year Report for District

Pembroke

Fall NECAP results for students who attended this District during the academic year prior to the year reported. Grade is fall testing grade. Year is fall testing year. Line 1: Percent Proficient or above, Line 2: Avg Scaled Score, Line 3: Number Tested

		2007	2008	2009	2010	2011	2012	2013
3	District	62% 343 13	50% 340 10	0	25% 337 12	73% 342 11	7	15% 333 13
	State	58% 341 2,960	61% 342 2,959	66% 343 2,842	64% 343 3,090	68% 344 3,048	64% 343 3,331	60% 343 3,336
4	District	8	8	0	8	8	58% 444 12	0% 436 10
	State	54% 440 2,721	56% 441 2,628	57% 441 2,654	61% 443 2,822	62% 442 2,917	63% 443 2,954	59% 442 3,084
5	District	5	8	0	8	33% 536 12	40% 536 10	9
	State	49% 540 2,187	56% 541 2,216	59% 542 2,218	64% 543 2,665	61% 543 2,803	63% 544 2,884	64% 544 2,839
6	District	0	0	0	0	0	0	0
	State	45% 639 1,754	52% 640 1,832	53% 641 1,791	58% 642 2,154	65% 644 2,346	66% 644 2,501	63% 643 2,596
7	District	0	0	0	0	0	0	0
	State	57% 742 415	60% 743 514	57% 742 543	60% 743 710	61% 743 819	65% 744 766	66% 745 576
8	District	0	0	0	0	0	0	0
	State	39% 837 259	42% 838 335	55% 842 225	63% 843 437	71% 846 449	67% 845 414	61% 842 369
11	District	0	0	2	4	9	8	23% 1133 13
	State	44% 1138 41	42% 1135 45	28% 1136 29	45% 1138 107	36% 1136 39	45% 1138 33	61% 1143 88

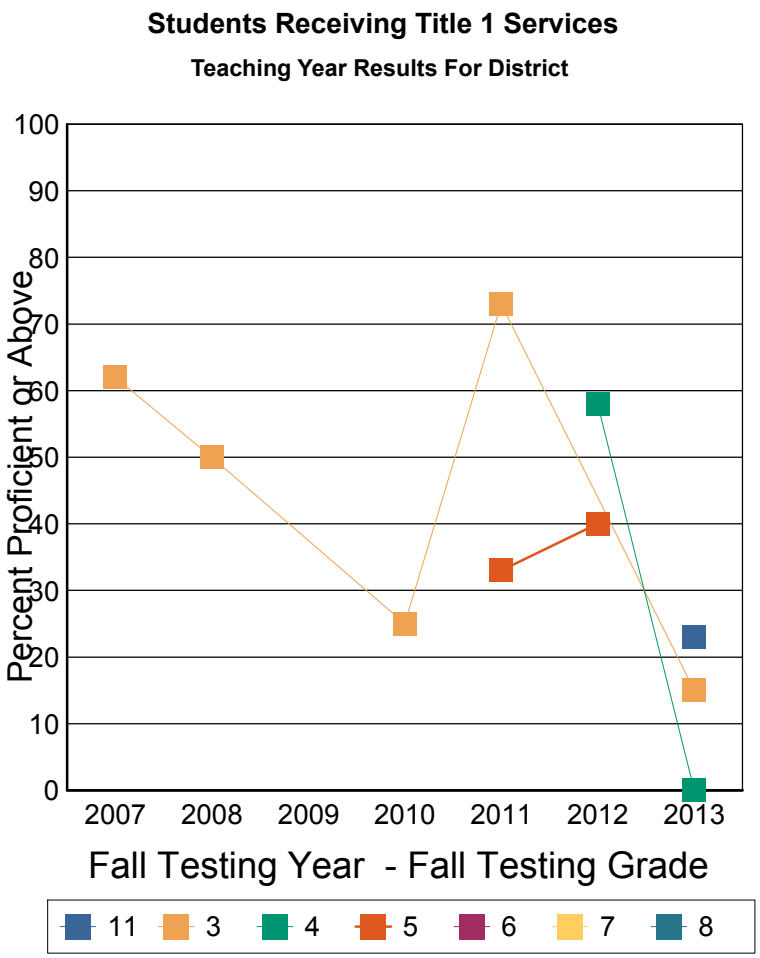

These results are for the students who were instructed in the previous teaching year grade. For example: Fall Testing grade 5 is reporting the performance of teaching year grade 4.

Note: This report includes NECAP data only. Students who did not take the test for any reason are NOT included. The denominator for percent proficient is number of students tested by NECAP (which is not a true representation of the student population). A student's assignment to a school or district in this report is not contingent on continuous enrollment (as it is in AYP reporting). If less than 10 students are tested then results are not reported. Ethnic group designations have changed over time. Please see website for more information. Data source for report: Disaggregated results teaching year.

NECAP Percent Proficient or above by Disaggregation and Grade level

Reading Teaching Year Report for District

Pembroke

Fall NECAP results for students who attended this District during the academic year prior to the year reported. Grade is fall testing grade. Year is fall testing year. Line 1: Percent Proficient or above, Line 2: Avg Scaled Score, Line 3: Number Tested

		2007	2008	2009	2010	2011	2012	2013
3	District	82% 348 78	86% 349 71	78% 348 64	88% 349 66	85% 350 76	85% 350 59	81% 350 72
	State	81% 348 11,466	83% 350 11,315	84% 350 11,212	84% 349 10,869	84% 350 10,650	83% 350 10,356	82% 350 10,054
4	District	74% 446 82	81% 446 76	74% 446 81	77% 448 61	81% 447 69	81% 448 81	82% 448 59
	State	79% 447 12,132	79% 448 11,802	80% 448 11,696	81% 450 11,216	83% 449 11,079	82% 449 10,743	79% 448 10,691
5	District	63% 544 80	71% 546 84	69% 544 80	74% 545 74	76% 545 62	74% 546 74	85% 549 83
	State	75% 547 12,824	78% 548 12,631	82% 549 12,307	81% 549 11,705	81% 549 11,225	82% 549 11,163	82% 549 10,926
6	District	64% 642 95	61% 644 82	54% 640 88	77% 646 83	77% 646 83	77% 646 81	74% 646 88
	State	77% 647 13,406	76% 648 13,177	79% 649 13,096	82% 649 12,419	82% 651 12,047	82% 650 11,578	80% 649 11,475
7	District	78% 747 92	75% 745 94	74% 746 85	63% 744 87	79% 747 84	76% 748 88	77% 748 84
	State	75% 747 15,246	78% 749 14,773	77% 748 14,617	73% 748 14,262	78% 749 13,804	77% 749 13,731	76% 748 13,601
8	District	52% 839 87	70% 845 91	53% 841 97	69% 846 89	69% 847 85	89% 851 87	84% 851 85
	State	67% 845 15,810	71% 846 15,305	76% 849 15,144	79% 850 14,736	83% 851 14,491	82% 851 14,127	78% 850 14,095
11	District	67% 1144 211	78% 1146 232	67% 1145 212	73% 1146 203	82% 1148 229	86% 1150 208	85% 1150 194
	State	67% 1144 15,570	72% 1145 15,646	73% 1146 15,170	74% 1146 14,920	77% 1148 14,698	77% 1148 14,362	78% 1148 13,960

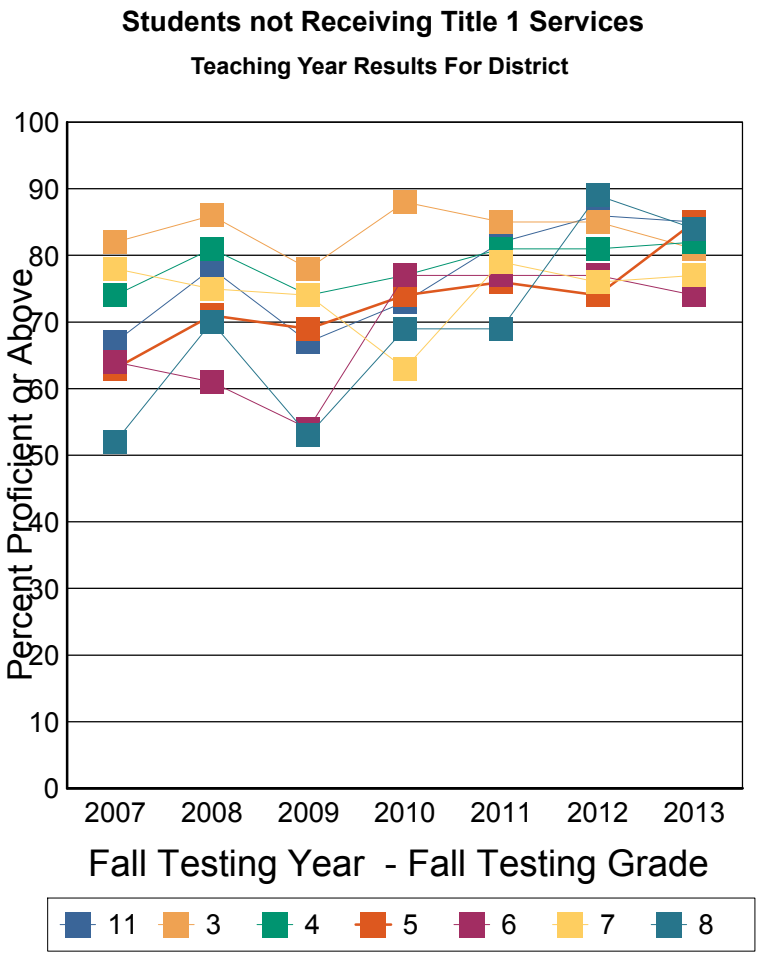

These results are for the students who were instructed in the previous teaching year grade. For example: Fall Testing grade 5 is reporting the performance of teaching year grade 4.

Note: This report includes NECAP data only. Students who did not take the test for any reason are NOT included. The denominator for percent proficient is number of students tested by NECAP (which is not a true representation of the student population). A student's assignment to a school or district in this report is not contingent on continuous enrollment (as it is in AYP reporting). If less than 10 students are tested then results are not reported. Ethnic group designations have changed over time. Please see website for more information. Data source for report: Disaggregated results teaching year.