NECAP Percent Proficient or above by Disaggregation and Grade level

Math Teaching Year Report for District

Piermont

Fall NECAP results for students who attended this District during the academic year prior to the year reported. Grade is fall testing grade. Year is fall testing year. Line 1: Percent Proficient or above, Line 2: Avg Scaled Score, Line 3: Number Tested

		2007	2008	2009	2010	2011	2012	2013
3	District	5	7	6	9	7	8	2
	State	73% 345 14,451	72% 345 14,292	76% 347 14,077	76% 347 13,995	76% 347 13,718	74% 346 13,712	70% 345 13,418
4	District	9	5	7	7	70% 442 10	8	7
	State	68% 445 14,871	73% 446 14,444	75% 447 14,380	74% 447 14,059	76% 448 14,020	77% 448 13,726	73% 447 13,800
5	District	6	80% 549 10	4	7	6	7	6
	State	69% 545 15,035	73% 546 14,856	75% 546 14,542	73% 546 14,410	76% 547 14,054	74% 547 14,073	73% 546 13,783
6	District	70% 642 10	6	9	5	6	6	9
	State	68% 644 15,175	69% 645 15,023	72% 646 14,912	71% 646 14,591	72% 647 14,407	74% 646 14,088	70% 645 14,081
7	District	8	54% 740 13	6	9	5	6	8
	State	63% 743 15,675	66% 744 15,312	66% 744 15,189	66% 744 15,011	68% 745 14,654	69% 745 14,509	69% 745 14,198
8	District	82% 852 11	7	9	80% 845 10	9	5	7
	State	58% 841 16,080	65% 843 15,655	66% 843 15,389	66% 843 15,208	68% 844 14,962	68% 843 14,556	64% 843 14,481
11	District	0 0	0 0	2	4	2	0	0
	State	28% 1134 15,546	32% 1135 15,674	33% 1136 15,187	36% 1136 15,024	36% 1136 14,726	37% 1136 14,385	36% 1136 14,051

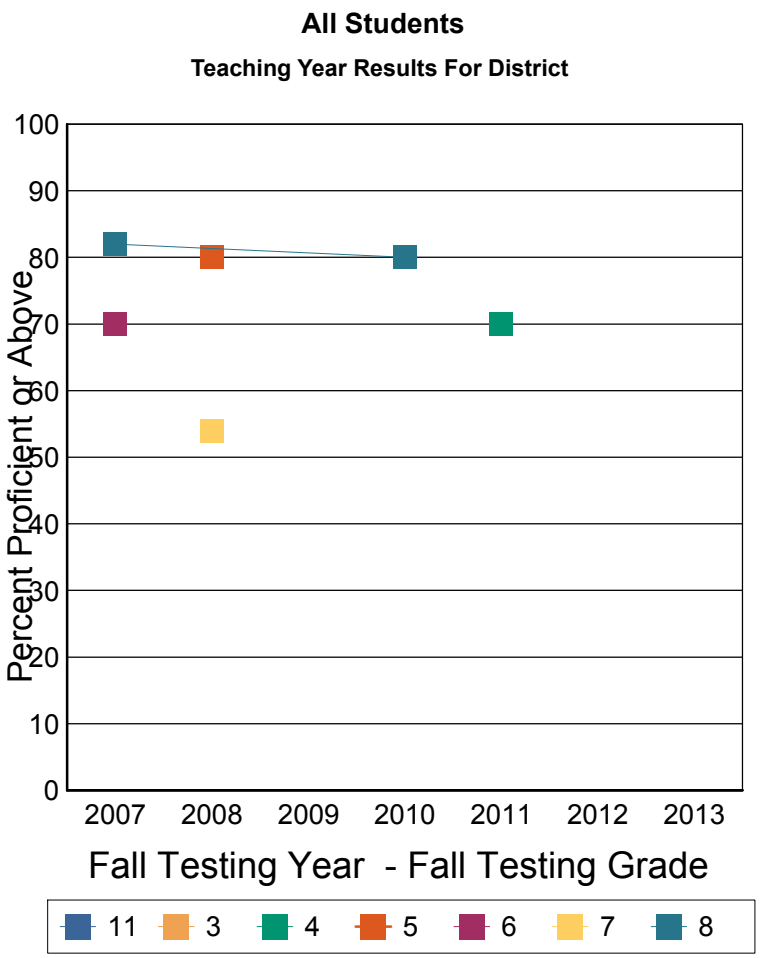

These results are for the students who were instructed in the previous teaching year grade. For example: Fall Testing grade 5 is reporting the performance of teaching year grade 4.

Note: This report includes NECAP data only. Students who did not take the test for any reason are NOT included. The denominator for percent proficient is number of students tested by NECAP (which is not a true representation of the student population). A student's assignment to a school or district in this report is not contingent on continuous enrollment (as it is in AYP reporting). If less than 10 students are tested then results are not reported. Ethnic group designations have changed over time. Please see website for more information. Data source for report: Disaggregated results teaching year.

NECAP Percent Proficient or above by Disaggregation and Grade level

Math Teaching Year Report for District

Piermont

Fall NECAP results for students who attended this District during the academic year prior to the year reported. Grade is fall testing grade. Year is fall testing year. Line 1: Percent Proficient or above, Line 2: Avg Scaled Score, Line 3: Number Tested

		2007	2008	2009	2010	2011	2012	2013
3	District	4	6	5	8	6	7	2
	State	77% 347 12,584	76% 347 12,555	81% 348 12,302	80% 348 12,343	80% 349 12,069	79% 348 12,001	75% 347 11,665
4	District	8	5	5	6	8	8	6
	State	73% 446 12,729	79% 448 12,410	79% 448 12,334	80% 449 12,129	82% 450 12,101	82% 450 11,875	78% 449 11,928
5	District	5	9	4	5	5	5	6
	State	75% 546 12,636	79% 547 12,619	81% 548 12,346	79% 548 12,254	82% 549 11,972	80% 548 12,006	79% 548 11,815
6	District	9	4	8	5	5	5	6
	State	76% 647 12,701	77% 647 12,597	80% 648 12,508	79% 648 12,331	80% 649 12,144	81% 649 11,961	78% 647 11,943
7	District	6	70% 743 10	3	8	5	6	7
	State	70% 745 13,098	73% 746 12,837	74% 746 12,701	75% 746 12,616	76% 747 12,349	77% 747 12,259	77% 747 12,040
8	District	90% 853 10	5	7	7	8	5	7
	State	66% 843 13,554	73% 845 13,116	74% 845 12,879	73% 845 12,787	77% 846 12,538	76% 846 12,272	73% 845 12,233
11	District	0 0	0 0	2	3	2	0	0
	State	31% 1135 13,243	37% 1137 13,307	39% 1137 12,939	40% 1138 12,882	41% 1138 12,566	43% 1138 12,277	42% 1138 12,007

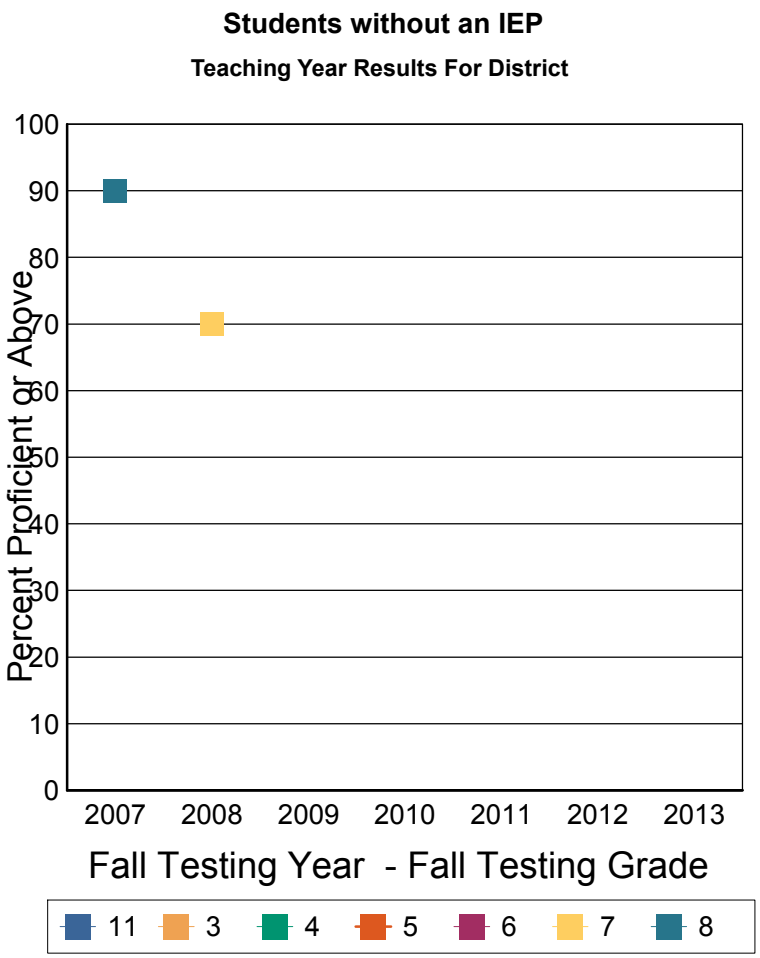

These results are for the students who were instructed in the previous teaching year grade. For example: Fall Testing grade 5 is reporting the performance of teaching year grade 4.

Note: This report includes NECAP data only. Students who did not take the test for any reason are NOT included. The denominator for percent proficient is number of students tested by NECAP (which is not a true representation of the student population). A student's assignment to a school or district in this report is not contingent on continuous enrollment (as it is in AYP reporting). If less than 10 students are tested then results are not reported. Ethnic group designations have changed over time. Please see website for more information. Data source for report: Disaggregated results teaching year.

NECAP Percent Proficient or above by Disaggregation and Grade level

Math Teaching Year Report for District

Piermont

Fall NECAP results for students who attended this District during the academic year prior to the year reported. Grade is fall testing grade. Year is fall testing year. Line 1: Percent Proficient or above, Line 2: Avg Scaled Score, Line 3: Number Tested

		2007	2008	2009	2010	2011	2012	2013
3	District	2	7	3	3	4	7	1
	State	77% 347 11,407	76% 347 11,166	81% 348 10,861	81% 349 10,421	82% 349 10,115	80% 348 9,917	77% 347 9,528
4	District	8	2	6	5	4	5	6
	State	73% 446 11,731	78% 448 11,294	79% 448 11,074	79% 449 10,382	82% 450 10,244	83% 450 9,985	80% 449 9,928
5	District	3	80% 549 10	1	5	4	3	5
	State	73% 546 12,025	78% 547 11,678	80% 548 11,261	78% 548 10,696	81% 548 10,303	81% 548 10,200	80% 548 10,046
6	District	6	3	8	2	3	6	4
	State	73% 646 12,161	74% 646 11,902	78% 648 11,546	77% 648 10,901	79% 649 10,583	80% 648 10,199	78% 647 10,174
7	District	7	60% 741 10	4	9	1	5	6
	State	68% 744 12,619	71% 745 12,264	72% 745 11,997	74% 746 11,293	75% 747 10,837	75% 747 10,572	76% 747 10,323
8	District	8	7	6	8	9	1	6
	State	64% 843 13,176	70% 844 12,624	71% 845 12,214	71% 845 11,642	74% 846 11,182	74% 845 10,725	71% 845 10,610
11	District	0 0	0 0	2	4	2	0	0
	State	30% 1134 13,440	35% 1136 13,538	37% 1137 12,826	39% 1137 12,392	41% 1137 11,693	43% 1137 11,379	42% 1137 11,026

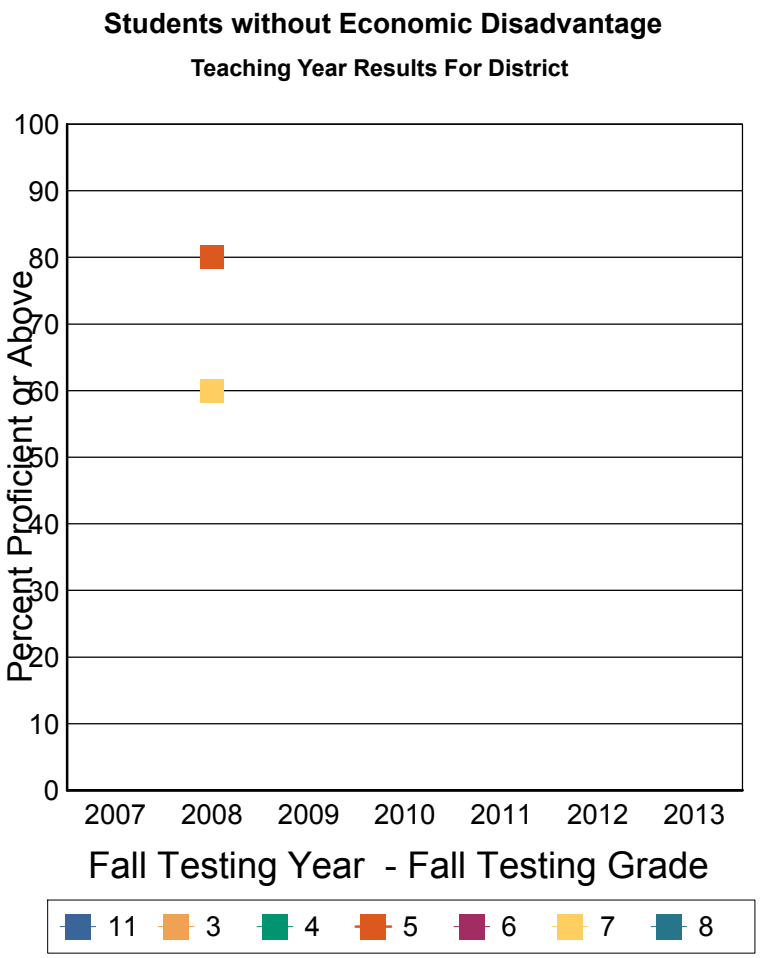

These results are for the students who were instructed in the previous teaching year grade. For example: Fall Testing grade 5 is reporting the performance of teaching year grade 4.

Note: This report includes NECAP data only. Students who did not take the test for any reason are NOT included. The denominator for percent proficient is number of students tested by NECAP (which is not a true representation of the student population). A student's assignment to a school or district in this report is not contingent on continuous enrollment (as it is in AYP reporting). If less than 10 students are tested then results are not reported. Ethnic group designations have changed over time. Please see website for more information. Data source for report: Disaggregated results teaching year.

NECAP Percent Proficient or above by Disaggregation and Grade level

Math Teaching Year Report for District

Piermont

Fall NECAP results for students who attended this District during the academic year prior to the year reported. Grade is fall testing grade. Year is fall testing year. Line 1: Percent Proficient or above, Line 2: Avg Scaled Score, Line 3: Number Tested

		2007	2008	2009	2010	2011	2012	2013
3	District	5	7	5	8	6	8	2
	State	74% 346 13,215	73% 346 12,960	78% 347 12,671	77% 348 12,431	78% 348 12,096	76% 347 12,003	72% 346 11,559
4	District	9	5	7	6	8	7	7
	State	69% 445 13,462	75% 446 13,155	75% 447 12,999	75% 447 12,575	78% 448 12,394	79% 448 12,072	75% 447 12,046
5	District	6	80% 549 10	4	7	5	6	5
	State	69% 545 13,740	74% 546 13,538	75% 547 13,157	75% 547 12,940	77% 547 12,542	75% 547 12,422	74% 546 12,118
6	District	70% 642 10	6	9	5	6	5	8
	State	69% 645 13,915	70% 645 13,783	74% 646 13,486	73% 646 13,133	74% 647 12,864	76% 647 12,510	72% 645 12,381
7	District	7	54% 740 13	6	9	5	6	7
	State	63% 743 14,527	67% 744 14,071	68% 744 13,871	69% 745 13,451	69% 745 13,155	71% 745 12,952	69% 745 12,589
8	District	82% 852 11	6	9	80% 845 10	9	5	7
	State	59% 842 14,915	65% 843 14,456	67% 843 14,057	67% 844 13,777	69% 844 13,378	69% 844 13,062	66% 844 12,908
11	District	0 0	0 0	2	4	2	0	0
	State	28% 1134 14,587	33% 1135 14,763	34% 1136 14,100	36% 1136 13,790	37% 1137 13,486	38% 1137 13,020	38% 1136 12,684

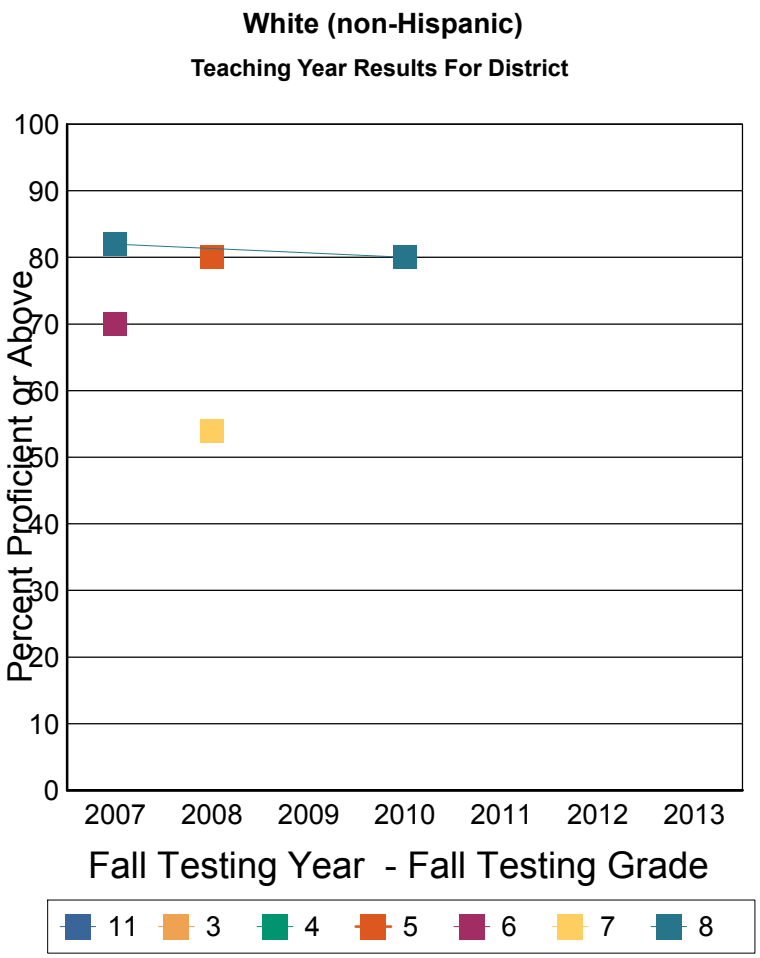

These results are for the students who were instructed in the previous teaching year grade. For example: Fall Testing grade 5 is reporting the performance of teaching year grade 4.

Note: This report includes NECAP data only. Students who did not take the test for any reason are NOT included. The denominator for percent proficient is number of students tested by NECAP (which is not a true representation of the student population). A student's assignment to a school or district in this report is not contingent on continuous enrollment (as it is in AYP reporting). If less than 10 students are tested then results are not reported. Ethnic group designations have changed over time. Please see website for more information. Data source for report: Disaggregated results teaching year.

NECAP Percent Proficient or above by Disaggregation and Grade level

Math Teaching Year Report for District

Piermont

Fall NECAP results for students who attended this District during the academic year prior to the year reported. Grade is fall testing grade. Year is fall testing year. Line 1: Percent Proficient or above, Line 2: Avg Scaled Score, Line 3: Number Tested

		2007	2008	2009	2010	2011	2012	2013
3	District	2	3	1	5	3	4	2
	State	74% 346 7,495	73% 346 7,549	76% 347 7,238	77% 347 7,209	78% 347 7,094	75% 347 6,905	71% 346 6,914
4	District	5	2	3	1	5	4	3
	State	69% 445 7,661	74% 446 7,484	74% 447 7,597	74% 447 7,219	77% 448 7,224	77% 448 7,099	72% 447 6,935
5	District	5	5	2	3	1	4	2
	State	70% 545 7,736	73% 546 7,666	74% 546 7,538	73% 546 7,614	75% 547 7,191	74% 546 7,227	73% 546 7,141
6	District	8	5	5	3	3	1	4
	State	68% 645 7,881	69% 645 7,748	73% 646 7,683	71% 646 7,568	73% 646 7,609	73% 646 7,231	69% 645 7,265
7	District	7	50% 740 10	5	6	3	3	2
	State	63% 743 8,067	66% 744 7,975	66% 744 7,791	67% 744 7,713	68% 745 7,587	67% 745 7,647	67% 744 7,297
8	District	8	6	7	6	6	3	3
	State	59% 841 8,294	64% 842 8,044	66% 843 8,033	66% 843 7,811	67% 844 7,708	66% 843 7,536	62% 843 7,629
11	District	0 0	0 0	1	3	1	0	0
	State	29% 1134 7,859	34% 1135 7,867	35% 1136 7,761	38% 1136 7,606	39% 1137 7,497	39% 1136 7,383	38% 1136 7,233

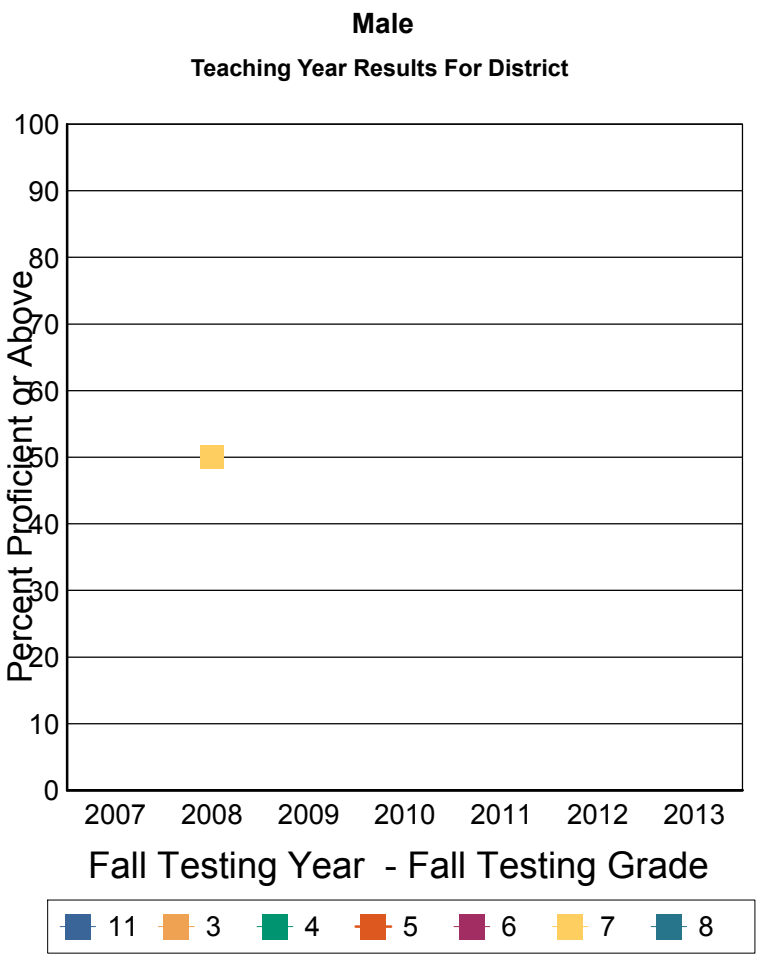

These results are for the students who were instructed in the previous teaching year grade. For example: Fall Testing grade 5 is reporting the performance of teaching year grade 4.

Note: This report includes NECAP data only. Students who did not take the test for any reason are NOT included. The denominator for percent proficient is number of students tested by NECAP (which is not a true representation of the student population). A student's assignment to a school or district in this report is not contingent on continuous enrollment (as it is in AYP reporting). If less than 10 students are tested then results are not reported. Ethnic group designations have changed over time. Please see website for more information. Data source for report: Disaggregated results teaching year.

NECAP Percent Proficient or above by Disaggregation and Grade level

Math Teaching Year Report for District

Piermont

Fall NECAP results for students who attended this District during the academic year prior to the year reported. Grade is fall testing grade. Year is fall testing year. Line 1: Percent Proficient or above, Line 2: Avg Scaled Score, Line 3: Number Tested

		2007	2008	2009	2010	2011	2012	2013
3	District	5	7	6	9	7	8	2
	State	76% 346 12,349	74% 346 12,241	80% 348 11,963	80% 348 11,548	80% 348 11,153	78% 348 10,798	76% 347 10,387
4	District	9	5	7	7	70% 442 10	8	7
	State	71% 446 12,773	77% 447 12,446	78% 448 12,302	77% 448 11,699	80% 449 11,464	81% 449 10,994	77% 448 10,931
5	District	6	80% 549 10	4	7	6	7	4
	State	71% 545 13,310	75% 546 13,028	77% 547 12,670	76% 547 12,040	80% 548 11,470	78% 548 11,325	78% 547 11,096
6	District	70% 642 10	6	9	5	6	6	4
	State	70% 645 13,824	72% 645 13,481	75% 647 13,393	74% 647 12,729	76% 648 12,291	77% 647 11,687	74% 646 11,610
7	District	8	54% 740 13	6	9	5	6	8
	State	63% 743 15,390	66% 744 14,874	67% 744 14,727	68% 744 14,363	70% 745 13,872	70% 745 13,766	69% 745 13,640
8	District	82% 852 11	7	9	80% 845 10	9	5	7
	State	58% 841 15,952	65% 843 15,442	66% 843 15,217	66% 843 14,908	68% 844 14,492	68% 844 14,125	65% 843 14,170
11	District	0 0	0 0	2	4	2	0	0
	State	28% 1134 15,504	32% 1135 15,596	34% 1136 15,100	36% 1136 14,946	37% 1136 14,628	38% 1136 14,238	37% 1136 13,911

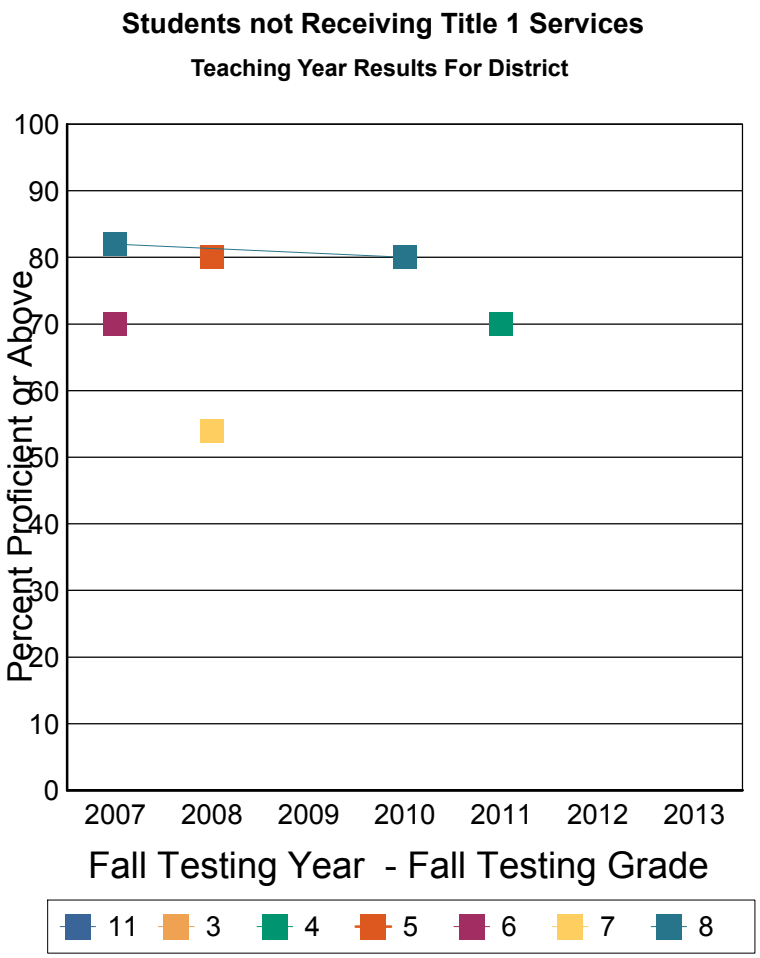

These results are for the students who were instructed in the previous teaching year grade. For example: Fall Testing grade 5 is reporting the performance of teaching year grade 4.

Note: This report includes NECAP data only. Students who did not take the test for any reason are NOT included. The denominator for percent proficient is number of students tested by NECAP (which is not a true representation of the student population). A student's assignment to a school or district in this report is not contingent on continuous enrollment (as it is in AYP reporting). If less than 10 students are tested then results are not reported. Ethnic group designations have changed over time. Please see website for more information. Data source for report: Disaggregated results teaching year.

NECAP Percent Proficient or above by Disaggregation and Grade level

Reading Teaching Year Report for District

Piermont

Fall NECAP results for students who attended this District during the academic year prior to the year reported. Grade is fall testing grade. Year is fall testing year. Line 1: Percent Proficient or above, Line 2: Avg Scaled Score, Line 3: Number Tested

		2007	2008	2009	2010	2011	2012	2013
3	District	5	7	6	9	7	8	2
	State	77% 347 14,426	78% 348 14,274	80% 349 14,054	80% 348 13,959	81% 349 13,698	78% 348 13,687	77% 348 13,390
4	District	9	5	7	7	70% 446 10	8	7
	State	74% 446 14,853	75% 447 14,430	75% 447 14,350	77% 449 14,038	79% 448 13,996	78% 448 13,697	75% 447 13,775
5	District	6	80% 551 10	4	7	6	7	6
	State	71% 546 15,011	76% 547 14,847	79% 548 14,525	78% 548 14,370	77% 548 14,028	77% 548 14,047	79% 548 13,765
6	District	50% 640 10	6	9	5	6	6	9
	State	73% 646 15,160	74% 647 15,009	76% 648 14,887	77% 648 14,573	80% 649 14,393	79% 649 14,079	77% 648 14,071
7	District	8	62% 742 13	6	9	5	6	8
	State	75% 747 15,661	77% 748 15,287	77% 748 15,160	72% 747 14,972	77% 749 14,623	77% 749 14,497	75% 748 14,177
8	District	82% 847 11	7	9	70% 847 10	9	5	7
	State	67% 845 16,069	71% 846 15,640	76% 849 15,369	78% 850 15,173	82% 851 14,940	82% 851 14,541	78% 850 14,464
11	District	0 0	0 0	2	4	2	0	0
	State	67% 1144 15,611	72% 1145 15,691	73% 1146 15,199	74% 1146 15,027	77% 1148 14,737	77% 1148 14,395	77% 1148 14,048

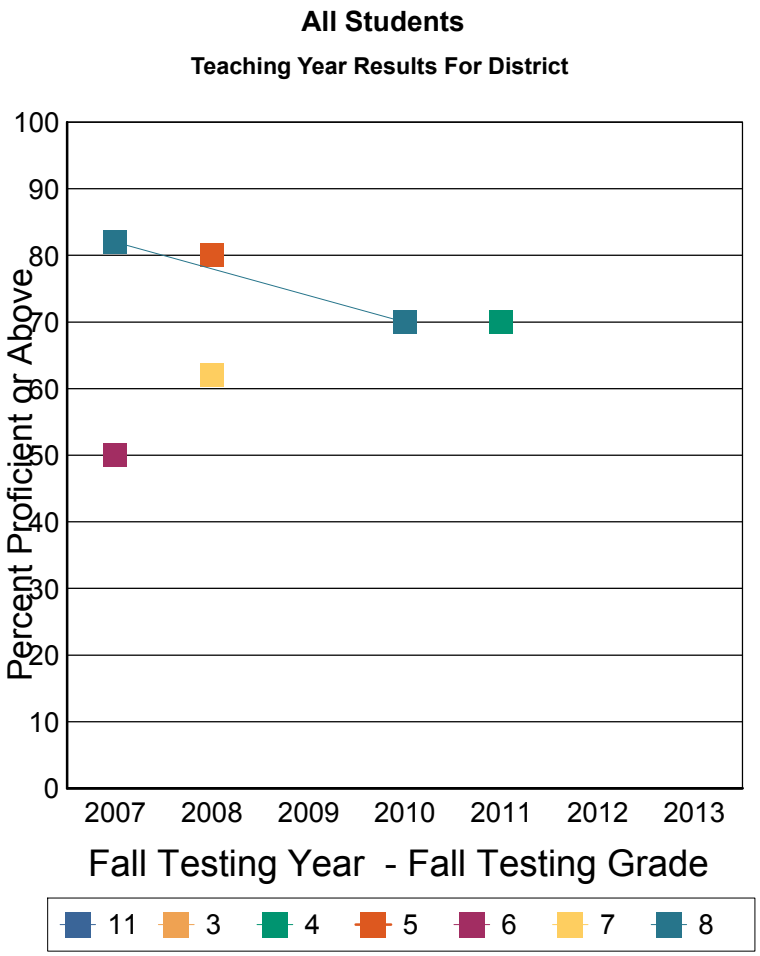

These results are for the students who were instructed in the previous teaching year grade. For example: Fall Testing grade 5 is reporting the performance of teaching year grade 4.

Note: This report includes NECAP data only. Students who did not take the test for any reason are NOT included. The denominator for percent proficient is number of students tested by NECAP (which is not a true representation of the student population). A student's assignment to a school or district in this report is not contingent on continuous enrollment (as it is in AYP reporting). If less than 10 students are tested then results are not reported. Ethnic group designations have changed over time. Please see website for more information. Data source for report: Disaggregated results teaching year.

NECAP Percent Proficient or above by Disaggregation and Grade level

Reading Teaching Year Report for District

Piermont

Fall NECAP results for students who attended this District during the academic year prior to the year reported. Grade is fall testing grade. Year is fall testing year. Line 1: Percent Proficient or above, Line 2: Avg Scaled Score, Line 3: Number Tested

		2007	2008	2009	2010	2011	2012	2013
3	District	4	6	5	8	6	7	2
	State	82% 348 12,559	83% 350 12,534	87% 350 12,278	85% 349 12,307	87% 350 12,050	83% 350 11,977	82% 350 11,634
4	District	8	5	5	6	8	8	6
	State	81% 448 12,709	82% 449 12,392	82% 449 12,302	83% 451 12,106	85% 450 12,078	84% 450 11,845	82% 449 11,898
5	District	5	9	4	5	5	5	6
	State	79% 548 12,610	83% 549 12,604	86% 550 12,325	85% 550 12,215	84% 550 11,944	85% 550 11,979	85% 550 11,797
6	District	9	4	8	5	5	5	6
	State	81% 649 12,680	81% 649 12,578	84% 650 12,479	85% 650 12,312	88% 652 12,126	87% 651 11,949	85% 651 11,929
7	District	6	80% 746 10	3	8	5	6	7
	State	83% 750 13,080	85% 751 12,807	84% 751 12,669	81% 750 12,577	85% 751 12,317	84% 751 12,242	83% 751 12,014
8	District	90% 850 10	5	7	7	8	5	7
	State	75% 848 13,538	78% 849 13,098	83% 851 12,856	86% 852 12,749	89% 853 12,510	89% 853 12,242	85% 852 12,213
11	District	0 0	0 0	2	3	2	0	0
	State	74% 1145 13,294	80% 1147 13,299	81% 1148 12,942	80% 1148 12,870	83% 1150 12,564	85% 1150 12,273	84% 1150 12,002

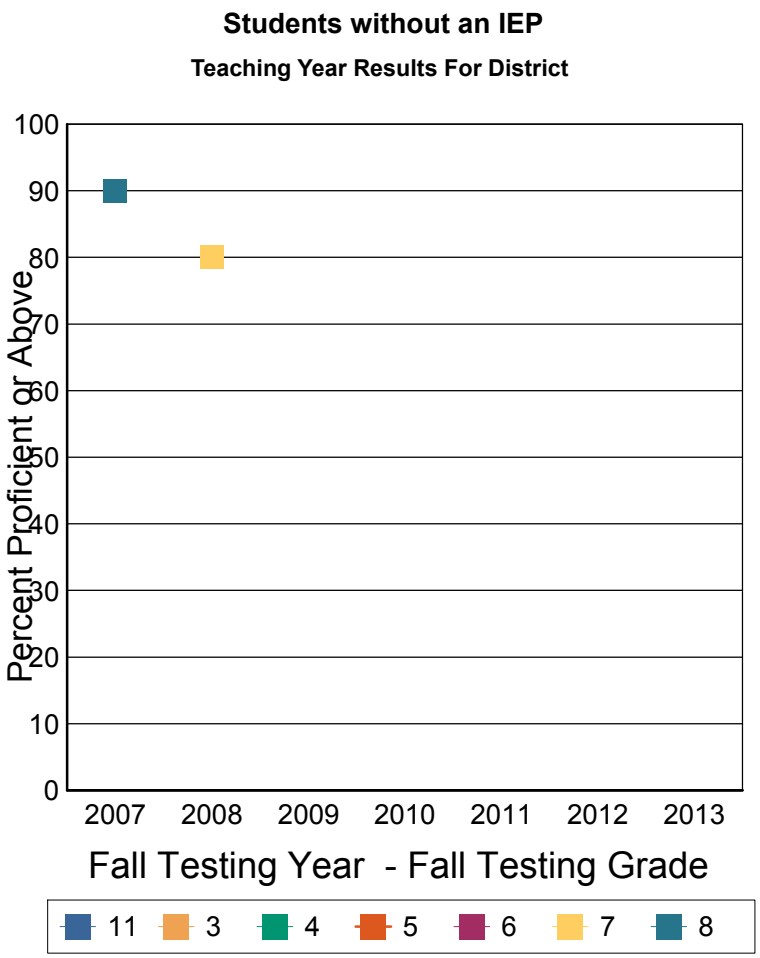

These results are for the students who were instructed in the previous teaching year grade. For example: Fall Testing grade 5 is reporting the performance of teaching year grade 4.

Note: This report includes NECAP data only. Students who did not take the test for any reason are NOT included. The denominator for percent proficient is number of students tested by NECAP (which is not a true representation of the student population). A student's assignment to a school or district in this report is not contingent on continuous enrollment (as it is in AYP reporting). If less than 10 students are tested then results are not reported. Ethnic group designations have changed over time. Please see website for more information. Data source for report: Disaggregated results teaching year.

NECAP Percent Proficient or above by Disaggregation and Grade level

Reading Teaching Year Report for District

Piermont

Fall NECAP results for students who attended this District during the academic year prior to the year reported. Grade is fall testing grade. Year is fall testing year. Line 1: Percent Proficient or above, Line 2: Avg Scaled Score, Line 3: Number Tested

		2007	2008	2009	2010	2011	2012	2013
3	District	2	7	3	3	4	7	1
	State	81% 348 11,375	83% 350 11,145	84% 350 10,837	85% 350 10,384	86% 351 10,093	84% 350 9,890	83% 350 9,494
4	District	8	2	6	5	4	5	6
	State	79% 448 11,713	79% 448 11,276	81% 448 11,046	82% 450 10,360	85% 450 10,219	84% 450 9,954	81% 449 9,901
5	District	3	80% 551 10	1	5	4	3	5
	State	75% 547 11,998	80% 548 11,664	83% 549 11,241	83% 549 10,657	82% 549 10,274	83% 550 10,174	84% 550 10,024
6	District	6	3	8	2	3	6	4
	State	78% 648 12,143	78% 648 11,888	81% 650 11,518	83% 650 10,880	85% 652 10,566	85% 651 10,190	83% 650 10,158
7	District	7	70% 743 10	4	9	1	5	6
	State	80% 749 12,600	81% 750 12,235	82% 750 11,969	78% 750 11,252	83% 751 10,802	82% 751 10,553	82% 750 10,298
8	District	8	7	6	8	9	1	6
	State	72% 847 13,161	75% 848 12,607	81% 850 12,188	83% 851 11,602	87% 853 11,159	86% 853 10,700	83% 852 10,596
11	District	0 0	0 0	2	4	2	0	0
	State	70% 1144 13,484	75% 1146 13,555	77% 1147 12,837	77% 1147 12,383	82% 1149 11,693	82% 1149 11,377	82% 1150 11,006

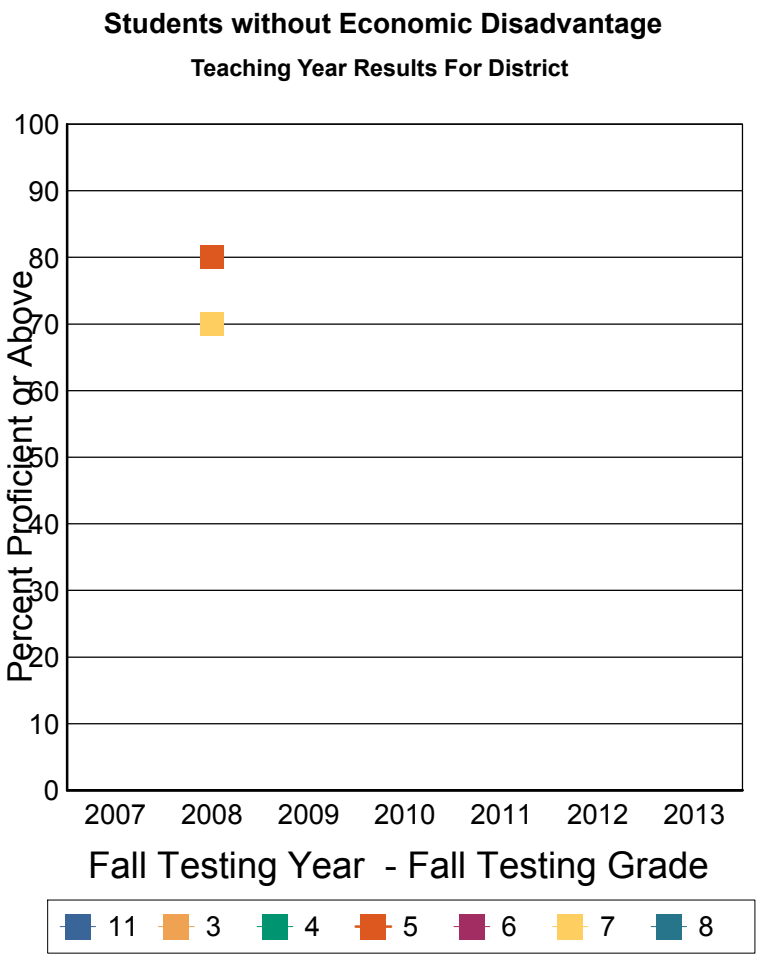

These results are for the students who were instructed in the previous teaching year grade. For example: Fall Testing grade 5 is reporting the performance of teaching year grade 4.

Note: This report includes NECAP data only. Students who did not take the test for any reason are NOT included. The denominator for percent proficient is number of students tested by NECAP (which is not a true representation of the student population). A student's assignment to a school or district in this report is not contingent on continuous enrollment (as it is in AYP reporting). If less than 10 students are tested then results are not reported. Ethnic group designations have changed over time. Please see website for more information. Data source for report: Disaggregated results teaching year.

NECAP Percent Proficient or above by Disaggregation and Grade level

Reading Teaching Year Report for District

Piermont

Fall NECAP results for students who attended this District during the academic year prior to the year reported. Grade is fall testing grade. Year is fall testing year. Line 1: Percent Proficient or above, Line 2: Avg Scaled Score, Line 3: Number Tested

		2007	2008	2009	2010	2011	2012	2013
3	District	5	7	5	8	6	8	2
	State	77% 347 13,219	79% 348 12,965	82% 349 12,671	81% 348 12,426	82% 349 12,099	79% 349 12,003	78% 349 11,558
4	District	9	5	7	6	8	7	7
	State	75% 446 13,464	76% 447 13,160	77% 447 13,001	78% 449 12,572	80% 448 12,388	80% 448 12,069	77% 447 12,048
5	District	6	80% 551 10	4	7	5	6	5
	State	72% 546 13,735	76% 547 13,543	79% 548 13,162	80% 548 12,933	78% 548 12,539	79% 548 12,422	80% 549 12,118
6	District	50% 640 10	6	9	5	6	5	8
	State	74% 647 13,914	74% 647 13,785	76% 648 13,489	79% 649 13,138	81% 650 12,870	81% 649 12,511	78% 649 12,388
7	District	7	62% 742 13	6	9	5	6	7
	State	76% 748 14,537	78% 749 14,082	78% 749 13,870	74% 748 13,447	78% 749 13,157	78% 749 12,961	76% 748 12,596
8	District	82% 847 11	6	9	70% 847 10	9	5	7
	State	68% 846 14,917	71% 846 14,459	77% 849 14,065	80% 850 13,781	83% 851 13,383	82% 851 13,072	79% 850 12,914
11	District	0 0	0 0	2	4	2	0	0
	State	67% 1144 14,654	74% 1145 14,793	74% 1146 14,132	74% 1146 13,810	78% 1148 13,506	78% 1148 13,061	78% 1149 12,699

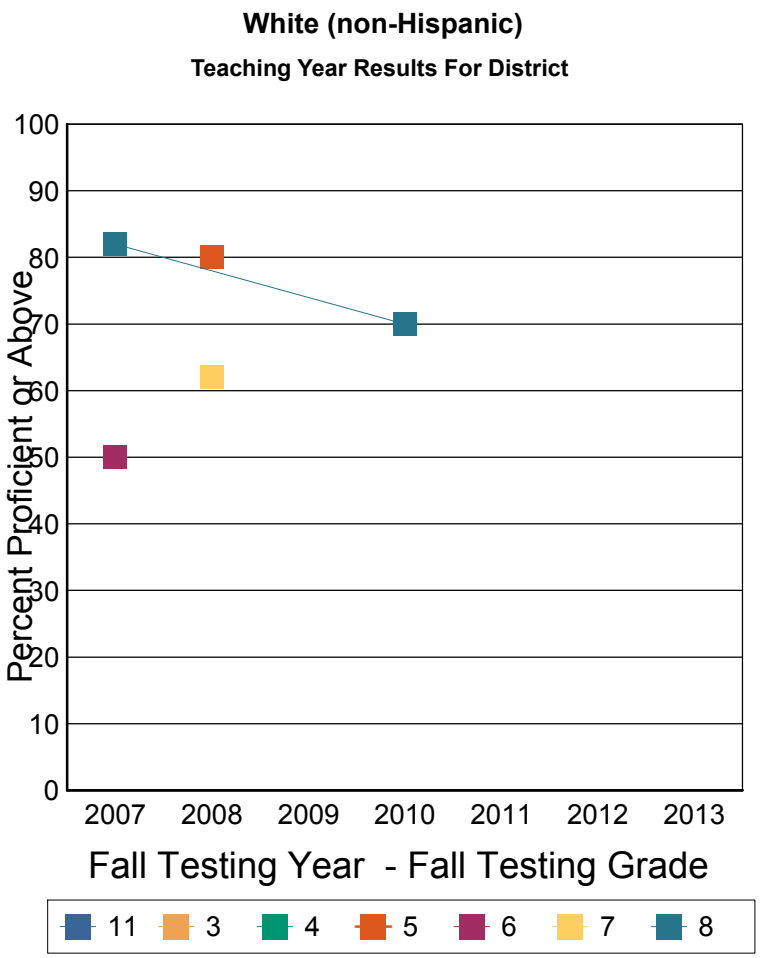

These results are for the students who were instructed in the previous teaching year grade. For example: Fall Testing grade 5 is reporting the performance of teaching year grade 4.

Note: This report includes NECAP data only. Students who did not take the test for any reason are NOT included. The denominator for percent proficient is number of students tested by NECAP (which is not a true representation of the student population). A student's assignment to a school or district in this report is not contingent on continuous enrollment (as it is in AYP reporting). If less than 10 students are tested then results are not reported. Ethnic group designations have changed over time. Please see website for more information. Data source for report: Disaggregated results teaching year.

NECAP Percent Proficient or above by Disaggregation and Grade level

Reading Teaching Year Report for District

Piermont

Fall NECAP results for students who attended this District during the academic year prior to the year reported. Grade is fall testing grade. Year is fall testing year. Line 1: Percent Proficient or above, Line 2: Avg Scaled Score, Line 3: Number Tested

		2007	2008	2009	2010	2011	2012	2013
3	District	2	3	1	5	3	4	2
	State	73% 345 7,480	76% 347 7,540	78% 347 7,226	76% 346 7,192	78% 347 7,087	75% 347 6,897	74% 347 6,898
4	District	5	2	3	1	5	4	3
	State	70% 444 7,649	71% 445 7,482	72% 445 7,575	74% 447 7,212	74% 446 7,216	74% 447 7,082	71% 445 6,925
5	District	5	5	2	3	1	4	2
	State	66% 544 7,724	71% 545 7,662	73% 546 7,529	75% 546 7,593	72% 546 7,183	74% 546 7,214	73% 546 7,132
6	District	8	5	5	3	3	1	4
	State	68% 644 7,873	68% 644 7,740	71% 646 7,671	74% 646 7,560	76% 647 7,599	75% 646 7,230	71% 645 7,260
7	District	7	60% 741 10	5	6	3	3	2
	State	70% 745 8,062	72% 746 7,955	71% 746 7,775	66% 745 7,691	72% 746 7,569	71% 746 7,642	71% 746 7,293
8	District	8	6	7	6	6	3	3
	State	60% 843 8,292	65% 844 8,039	71% 846 8,023	74% 848 7,795	77% 848 7,695	77% 848 7,531	72% 847 7,614
11	District	0 0	0 0	1	3	1	0	0
	State	60% 1142 7,897	66% 1143 7,876	65% 1143 7,776	67% 1144 7,612	71% 1145 7,508	72% 1145 7,390	73% 1146 7,225

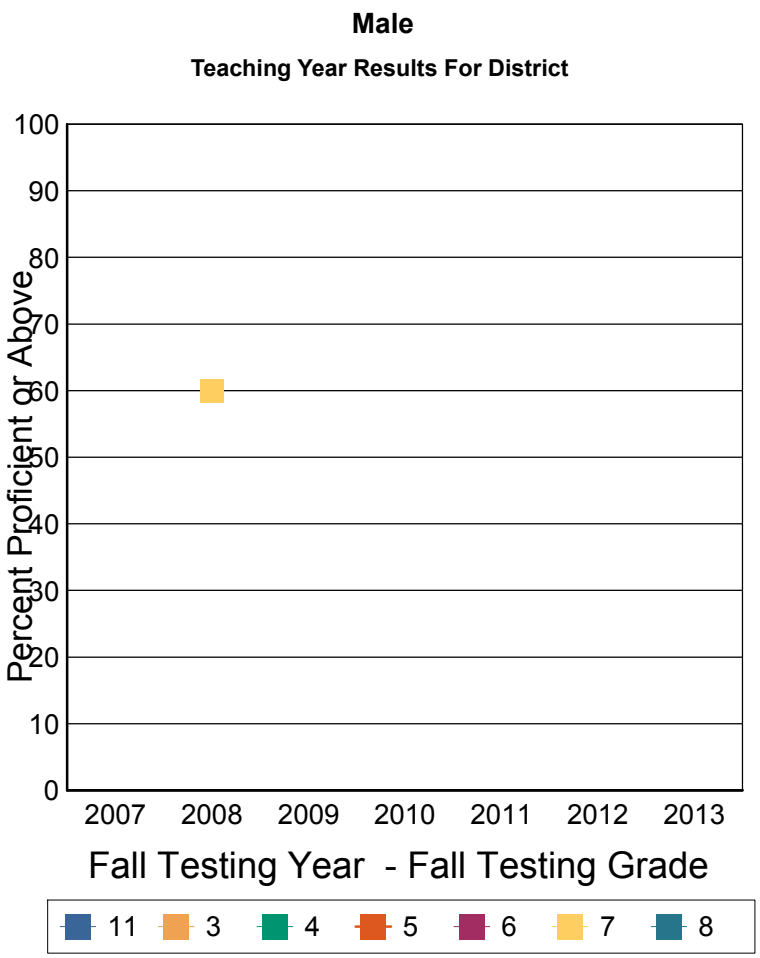

These results are for the students who were instructed in the previous teaching year grade. For example: Fall Testing grade 5 is reporting the performance of teaching year grade 4.

Note: This report includes NECAP data only. Students who did not take the test for any reason are NOT included. The denominator for percent proficient is number of students tested by NECAP (which is not a true representation of the student population). A student's assignment to a school or district in this report is not contingent on continuous enrollment (as it is in AYP reporting). If less than 10 students are tested then results are not reported. Ethnic group designations have changed over time. Please see website for more information. Data source for report: Disaggregated results teaching year.

NECAP Percent Proficient or above by Disaggregation and Grade level

Reading Teaching Year Report for District

Piermont

Fall NECAP results for students who attended this District during the academic year prior to the year reported. Grade is fall testing grade. Year is fall testing year. Line 1: Percent Proficient or above, Line 2: Avg Scaled Score, Line 3: Number Tested

		2007	2008	2009	2010	2011	2012	2013
3	District	4	6	6	5	6	4	1
	State	81% 348 11,466	83% 350 11,315	84% 350 11,212	84% 349 10,869	84% 350 10,650	83% 350 10,356	82% 350 10,054
4	District	9	3	5	7	70% 446 10	8	5
	State	79% 447 12,132	79% 448 11,802	80% 448 11,696	81% 450 11,216	83% 449 11,079	82% 449 10,743	79% 448 10,691
5	District	6	6	3	7	6	7	6
	State	75% 547 12,824	78% 548 12,631	82% 549 12,307	81% 549 11,705	81% 549 11,225	82% 549 11,163	82% 549 10,926
6	District	50% 640 10	3	7	5	6	6	6
	State	77% 647 13,406	76% 648 13,177	79% 649 13,096	82% 649 12,419	82% 651 12,047	82% 650 11,578	80% 649 11,475
7	District	8	62% 742 13	4	9	5	6	8
	State	75% 747 15,246	78% 749 14,773	77% 748 14,617	73% 748 14,262	78% 749 13,804	77% 749 13,731	76% 748 13,601
8	District	82% 847 11	7	9	70% 847 10	9	5	7
	State	67% 845 15,810	71% 846 15,305	76% 849 15,144	79% 850 14,736	83% 851 14,491	82% 851 14,127	78% 850 14,095
11	District	0 0	0 0	2	4	2	0	0
	State	67% 1144 15,570	72% 1145 15,646	73% 1146 15,170	74% 1146 14,920	77% 1148 14,698	77% 1148 14,362	78% 1148 13,960

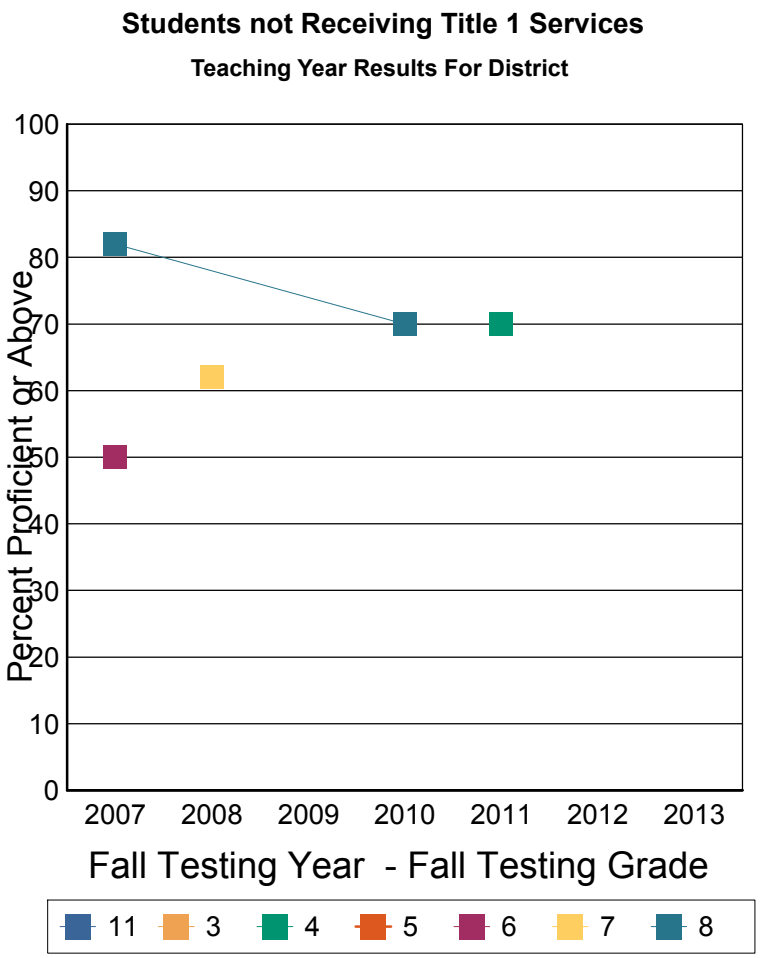

These results are for the students who were instructed in the previous teaching year grade. For example: Fall Testing grade 5 is reporting the performance of teaching year grade 4.

Note: This report includes NECAP data only. Students who did not take the test for any reason are NOT included. The denominator for percent proficient is number of students tested by NECAP (which is not a true representation of the student population). A student's assignment to a school or district in this report is not contingent on continuous enrollment (as it is in AYP reporting). If less than 10 students are tested then results are not reported. Ethnic group designations have changed over time. Please see website for more information. Data source for report: Disaggregated results teaching year.