NECAP Percent Proficient or above by Disaggregation and Grade level

Math Teaching Year Report for School

Plainfield Elementary School-21375-Plainfield

Fall NECAP results for students who attended this School during the academic year prior to the year reported. Grade is fall testing grade. Year is fall testing year. Line 1: Percent Proficient or above, Line 2: Avg Scaled Score, Line 3: Number Tested

		2007	2008	2009	2010	2011	2012	2013
3	School	88% 348 31	89% 350 26	76% 347 25	76% 349 29	72% 348 22	92% 351 25	80% 347 15
	District	88% 348 31	89% 350 26	76% 347 25	76% 349 29	72% 348 22	92% 351 25	80% 347 15
	State	73% 345 14,451	72% 345 14,292	76% 347 14,077	76% 347 13,995	76% 347 13,718	74% 346 13,712	70% 345 13,418
4	School	72% 445 32	74% 447 30	92% 450 27	81% 449 26	68% 447 31	91% 456 22	75% 447 24
	District	72% 445 32	74% 447 30	92% 450 27	81% 449 26	68% 447 31	91% 456 22	75% 447 24
	State	68% 445 14,871	73% 446 14,444	75% 447 14,380	74% 447 14,059	76% 448 14,020	77% 448 13,726	73% 447 13,800
5	School	76% 547 38	81% 547 27	83% 545 30	89% 552 28	74% 546 27	74% 549 31	86% 553 22
	District	76% 547 38	81% 547 27	83% 545 30	89% 552 28	74% 546 27	74% 549 31	86% 553 22
	State	69% 545 15,035	73% 546 14,856	75% 546 14,542	73% 546 14,410	76% 547 14,054	74% 547 14,073	73% 546 13,783
6	School	80% 648 34	80% 647 35	74% 647 27	79% 647 29	86% 651 29	86% 649 28	77% 649 31
	District	80% 648 34	80% 647 35	74% 647 27	79% 647 29	86% 651 29	86% 649 28	77% 649 31
	State	68% 644 15,175	69% 645 15,023	72% 646 14,912	71% 646 14,591	72% 647 14,407	74% 646 14,088	70% 645 14,081
7	School	80% 748 30	78% 748 32	67% 744 37	75% 746 32	77% 745 30	92% 751 25	83% 747 29
	District	80% 748 30	78% 748 32	67% 744 37	75% 746 32	77% 745 30	92% 751 25	83% 747 29
	State	63% 743 15,675	66% 744 15,312	66% 744 15,189	66% 744 15,011	68% 745 14,654	69% 745 14,509	69% 745 14,198
8	School	78% 846 37	85% 850 28	88% 848 32	70% 846 37	85% 848 32	89% 847 28	95% 855 21
	District	78% 846 37	85% 850 28	88% 848 32	68% 845 38	85% 848 32	89% 847 28	95% 855 21
	State	58% 841 16,080	65% 843 15,655	66% 843 15,389	66% 843 15,208	68% 844 14,962	68% 843 14,556	64% 843 14,481

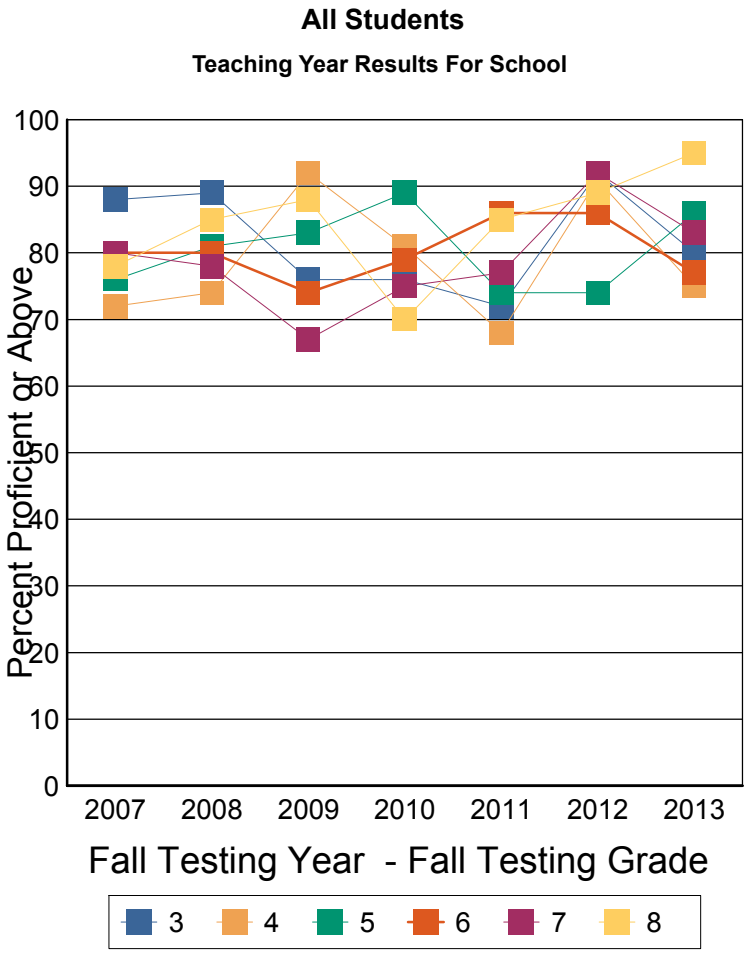

These results are for the students who were instructed in the previous teaching year grade. For example: Fall Testing grade 5 is reporting the performance of teaching year grade 4.

Note: This report includes NECAP data only. Students who did not take the test for any reason are NOT included. The denominator for percent proficient is number of students tested by NECAP (which is not a true representation of the student population). A student's assignment to a school or district in this report is not contingent on continuous enrollment (as it is in AYP reporting). If less than 10 students are tested then results are not reported. Ethnic group designations have changed over time. Please see website for more information. Data source for report: Disaggregated results teaching year.

NECAP Percent Proficient or above by Disaggregation and Grade level

Math Teaching Year Report for School

Plainfield Elementary School-21375-Plainfield

Fall NECAP results for students who attended this School during the academic year prior to the year reported. Grade is fall testing grade. Year is fall testing year. Line 1: Percent Proficient or above, Line 2: Avg Scaled Score, Line 3: Number Tested

		2007	2008	2009	2010	2011	2012	2013
3	School	89% 349 27	89% 350 26	87% 349 22	87% 351 23	80% 350 20	90% 351 21	78% 347 14
	District	89% 349 27	89% 350 26	87% 349 22	87% 351 23	80% 350 20	90% 351 21	78% 347 14
	State	77% 347 12,584	76% 347 12,555	81% 348 12,302	80% 348 12,343	80% 349 12,069	79% 348 12,001	75% 347 11,665
4	School	79% 446 28	80% 449 25	92% 450 27	91% 452 22	77% 449 26	91% 456 21	79% 447 19
	District	79% 446 28	80% 449 25	92% 450 27	91% 452 22	77% 449 26	91% 456 21	79% 447 19
	State	73% 446 12,729	79% 448 12,410	79% 448 12,334	80% 449 12,129	82% 450 12,101	82% 450 11,875	78% 449 11,928
5	School	81% 547 32	83% 548 24	88% 546 24	89% 552 28	80% 547 25	88% 553 25	90% 554 21
	District	81% 547 32	83% 548 24	88% 546 24	89% 552 28	80% 547 25	88% 553 25	90% 554 21
	State	75% 546 12,636	79% 547 12,619	81% 548 12,346	79% 548 12,254	82% 549 11,972	80% 548 12,006	79% 548 11,815
6	School	92% 650 26	85% 649 27	82% 649 22	87% 649 23	90% 652 28	96% 650 25	84% 651 25
	District	92% 650 26	85% 649 27	82% 649 22	87% 649 23	90% 652 28	96% 650 25	84% 651 25
	State	76% 647 12,701	77% 647 12,597	80% 648 12,508	79% 648 12,331	80% 649 12,144	81% 649 11,961	78% 647 11,943
7	School	84% 750 24	88% 752 24	80% 746 30	82% 747 27	84% 746 24	100% 753 23	88% 749 24
	District	84% 750 24	88% 752 24	80% 746 30	82% 747 27	84% 746 24	100% 753 23	88% 749 24
	State	70% 745 13,098	73% 746 12,837	74% 746 12,701	75% 746 12,616	76% 747 12,349	77% 747 12,259	77% 747 12,040
8	School	90% 849 31	88% 850 25	96% 851 24	72% 847 32	92% 849 27	100% 849 23	95% 856 20
	District	90% 849 31	88% 850 25	96% 851 24	72% 847 32	92% 849 27	100% 849 23	95% 856 20
	State	66% 843 13,554	73% 845 13,116	74% 845 12,879	73% 845 12,787	77% 846 12,538	76% 846 12,272	73% 845 12,233

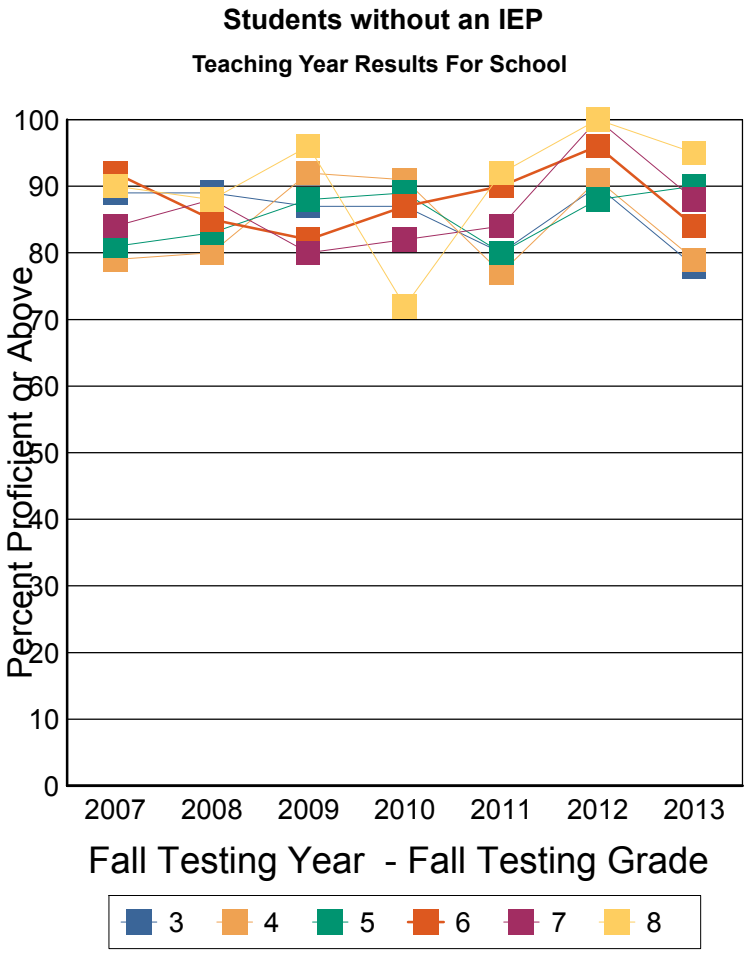

These results are for the students who were instructed in the previous teaching year grade. For example: Fall Testing grade 5 is reporting the performance of teaching year grade 4.

Note: This report includes NECAP data only. Students who did not take the test for any reason are NOT included. The denominator for percent proficient is number of students tested by NECAP (which is not a true representation of the student population). A student's assignment to a school or district in this report is not contingent on continuous enrollment (as it is in AYP reporting). If less than 10 students are tested then results are not reported. Ethnic group designations have changed over time. Please see website for more information. Data source for report: Disaggregated results teaching year.

NECAP Percent Proficient or above by Disaggregation and Grade level

Math Teaching Year Report for School

Plainfield Elementary School-21375-Plainfield

Fall NECAP results for students who attended this School during the academic year prior to the year reported. Grade is fall testing grade. Year is fall testing year. Line 1: Percent Proficient or above, Line 2: Avg Scaled Score, Line 3: Number Tested

		2007	2008	2009	2010	2011	2012	2013
3	School	86% 349 30	88% 350 25	75% 347 24	76% 349 29	72% 348 18	92% 351 25	77% 347 13
	District	86% 349 30	88% 350 25	75% 347 24	76% 349 29	72% 348 18	92% 351 25	77% 347 13
	State	77% 347 11,407	76% 347 11,166	81% 348 10,861	81% 349 10,421	82% 349 10,115	80% 348 9,917	77% 347 9,528
4	School	74% 445 30	79% 448 28	92% 451 26	80% 449 25	68% 447 31	95% 457 19	77% 447 22
	District	74% 445 30	79% 448 28	92% 451 26	80% 449 25	68% 447 31	95% 457 19	77% 447 22
	State	73% 446 11,731	78% 448 11,294	79% 448 11,074	79% 449 10,382	82% 450 10,244	83% 450 9,985	80% 449 9,928
5	School	78% 547 36	84% 547 25	85% 545 27	88% 552 27	71% 547 24	72% 549 29	85% 554 20
	District	78% 547 36	84% 547 25	85% 545 27	88% 552 27	71% 547 24	72% 549 29	85% 554 20
	State	73% 546 12,025	78% 547 11,678	80% 548 11,261	78% 548 10,696	81% 548 10,303	81% 548 10,200	80% 548 10,046
6	School	85% 649 32	81% 647 31	76% 648 25	80% 647 25	89% 653 26	87% 649 24	77% 649 31
	District	85% 649 32	81% 647 31	76% 648 25	80% 647 25	89% 653 26	87% 649 24	77% 649 31
	State	73% 646 12,161	74% 646 11,902	78% 648 11,546	77% 648 10,901	79% 649 10,583	80% 648 10,199	78% 647 10,174
7	School	82% 749 28	83% 749 29	66% 744 33	76% 746 29	84% 746 26	95% 753 23	92% 748 25
	District	82% 749 28	83% 749 29	66% 744 33	76% 746 29	84% 746 26	95% 753 23	92% 748 25
	State	68% 744 12,619	71% 745 12,264	72% 745 11,997	74% 746 11,293	75% 747 10,837	75% 747 10,572	76% 747 10,323
8	School	83% 847 35	88% 850 26	89% 849 27	69% 846 33	89% 849 28	96% 848 25	95% 855 21
	District	83% 847 35	88% 850 26	89% 849 27	67% 845 34	89% 849 28	96% 848 25	95% 855 21
	State	64% 843 13,176	70% 844 12,624	71% 845 12,214	71% 845 11,642	74% 846 11,182	74% 845 10,725	71% 845 10,610

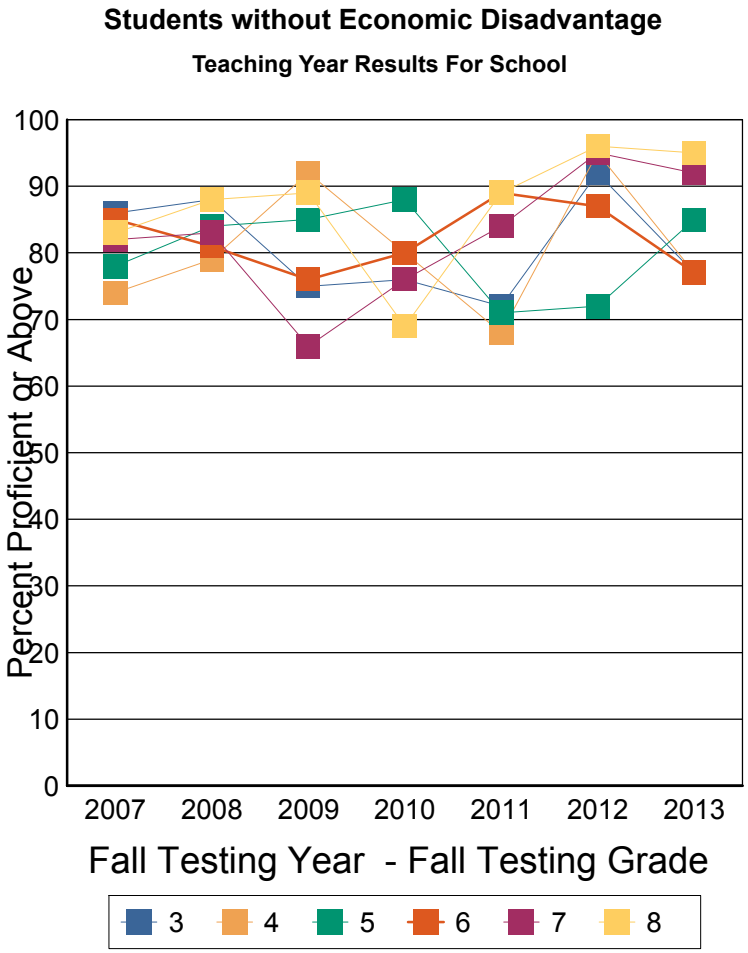

These results are for the students who were instructed in the previous teaching year grade. For example: Fall Testing grade 5 is reporting the performance of teaching year grade 4.

Note: This report includes NECAP data only. Students who did not take the test for any reason are NOT included. The denominator for percent proficient is number of students tested by NECAP (which is not a true representation of the student population). A student's assignment to a school or district in this report is not contingent on continuous enrollment (as it is in AYP reporting). If less than 10 students are tested then results are not reported. Ethnic group designations have changed over time. Please see website for more information. Data source for report: Disaggregated results teaching year.

NECAP Percent Proficient or above by Disaggregation and Grade level

Math Teaching Year Report for School

Plainfield Elementary School-21375-Plainfield

Fall NECAP results for students who attended this School during the academic year prior to the year reported. Grade is fall testing grade. Year is fall testing year. Line 1: Percent Proficient or above, Line 2: Avg Scaled Score, Line 3: Number Tested

		2007	2008	2009	2010	2011	2012	2013
3	School	88% 348 31	88% 350 24	75% 346 24	75% 348 28	77% 350 21	92% 351 25	77% 348 13
	District	88% 348 31	88% 350 24	75% 346 24	75% 348 28	77% 350 21	92% 351 25	77% 348 13
	State	74% 346 13,215	73% 346 12,960	78% 347 12,671	77% 348 12,431	78% 348 12,096	76% 347 12,003	72% 346 11,559
4	School	71% 445 31	74% 447 30	92% 451 25	80% 449 25	67% 447 30	91% 456 22	74% 447 23
	District	71% 445 31	74% 447 30	92% 451 25	80% 449 25	67% 447 30	91% 456 22	74% 447 23
	State	69% 445 13,462	75% 446 13,155	75% 447 12,999	75% 447 12,575	78% 448 12,394	79% 448 12,072	75% 447 12,046
5	School	76% 547 37	81% 547 26	83% 545 30	88% 552 26	73% 546 26	72% 549 29	85% 553 20
	District	76% 547 37	81% 547 26	83% 545 30	88% 552 26	73% 546 26	72% 549 29	85% 553 20
	State	69% 545 13,740	74% 546 13,538	75% 547 13,157	75% 547 12,940	77% 547 12,542	75% 547 12,422	74% 546 12,118
6	School	80% 648 34	79% 647 34	73% 647 26	79% 647 29	85% 651 27	88% 649 25	76% 648 30
	District	80% 648 34	79% 647 34	73% 647 26	79% 647 29	85% 651 27	88% 649 25	76% 648 30
	State	69% 645 13,915	70% 645 13,783	74% 646 13,486	73% 646 13,133	74% 647 12,864	76% 647 12,510	72% 645 12,381
7	School	79% 748 28	78% 748 32	67% 744 36	74% 746 31	77% 745 30	91% 751 23	85% 747 26
	District	79% 748 28	78% 748 32	67% 744 36	74% 746 31	77% 745 30	91% 751 23	85% 747 26
	State	63% 743 14,527	67% 744 14,071	68% 744 13,871	69% 745 13,451	69% 745 13,155	71% 745 12,952	69% 745 12,589
8	School	78% 846 37	84% 849 26	88% 848 32	69% 845 36	87% 848 30	89% 847 28	95% 855 18
	District	78% 846 37	84% 849 26	88% 848 32	67% 845 37	87% 848 30	89% 847 28	95% 855 18
	State	59% 842 14,915	65% 843 14,456	67% 843 14,057	67% 844 13,777	69% 844 13,378	69% 844 13,062	66% 844 12,908

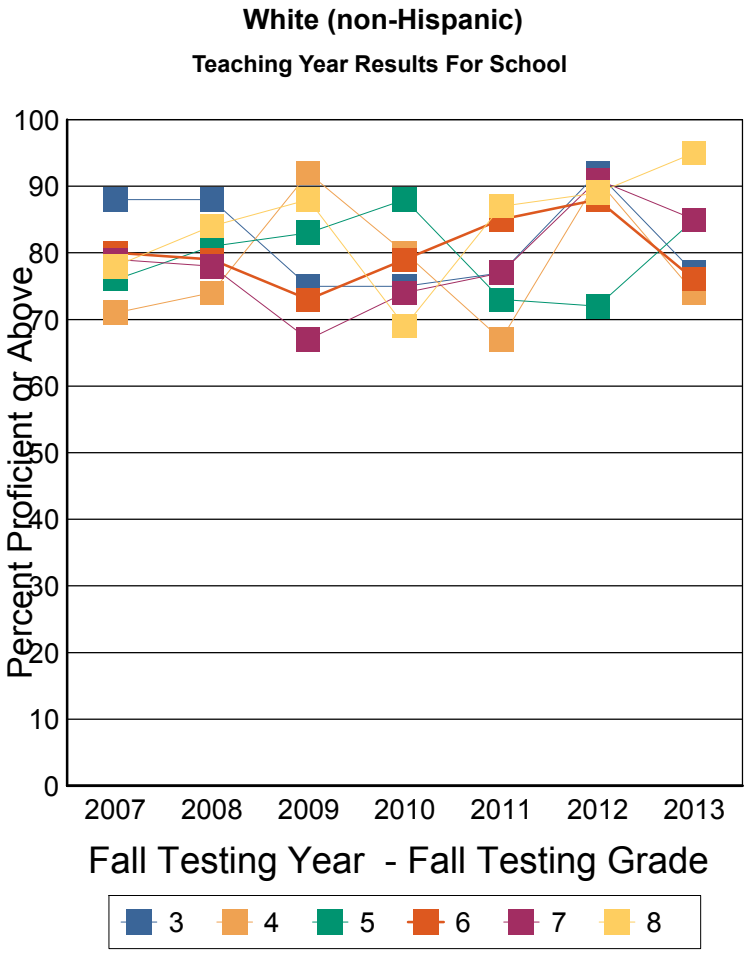

These results are for the students who were instructed in the previous teaching year grade. For example: Fall Testing grade 5 is reporting the performance of teaching year grade 4.

Note: This report includes NECAP data only. Students who did not take the test for any reason are NOT included. The denominator for percent proficient is number of students tested by NECAP (which is not a true representation of the student population). A student's assignment to a school or district in this report is not contingent on continuous enrollment (as it is in AYP reporting). If less than 10 students are tested then results are not reported. Ethnic group designations have changed over time. Please see website for more information. Data source for report: Disaggregated results teaching year.

NECAP Percent Proficient or above by Disaggregation and Grade level

Math Teaching Year Report for School

Plainfield Elementary School-21375-Plainfield

Fall NECAP results for students who attended this School during the academic year prior to the year reported. Grade is fall testing grade. Year is fall testing year. Line 1: Percent Proficient or above, Line 2: Avg Scaled Score, Line 3: Number Tested

		2007	2008	2009	2010	2011	2012	2013
3	School	85% 348 14	92% 352 12	90% 350 10	86% 351 14	67% 345 12	90% 353 11	 8
	District	85% 348 14	92% 352 12	90% 350 10	86% 351 14	67% 345 12	90% 353 11	 8
	State	74% 346 7,495	73% 346 7,549	76% 347 7,238	77% 347 7,209	78% 347 7,094	75% 347 6,905	71% 346 6,914
4	School	72% 446 18	85% 446 14	92% 450 13	90% 453 10	80% 451 15	92% 456 12	70% 449 10
	District	72% 446 18	85% 446 14	92% 450 13	90% 453 10	80% 451 15	92% 456 12	70% 449 10
	State	69% 445 7,661	74% 446 7,484	74% 447 7,597	74% 447 7,219	77% 448 7,224	77% 448 7,099	72% 447 6,935
5	School	75% 546 20	75% 546 16	86% 545 14	84% 551 13	84% 547 13	76% 551 16	92% 554 12
	District	75% 546 20	75% 546 16	86% 545 14	84% 551 13	84% 547 13	76% 551 16	92% 554 12
	State	70% 545 7,736	73% 546 7,666	74% 546 7,538	73% 546 7,614	75% 547 7,191	74% 546 7,227	73% 546 7,141
6	School	76% 646 21	76% 646 17	69% 646 16	78% 647 14	79% 650 14	86% 649 14	81% 650 16
	District	76% 646 21	76% 646 17	69% 646 16	78% 647 14	79% 650 14	86% 649 14	81% 650 16
	State	68% 645 7,881	69% 645 7,748	73% 646 7,683	71% 646 7,568	73% 646 7,609	73% 646 7,231	69% 645 7,265
7	School	90% 750 19	70% 746 20	59% 742 17	77% 745 17	73% 745 15	80% 751 10	93% 748 15
	District	90% 750 19	70% 746 20	59% 742 17	77% 745 17	73% 745 15	80% 751 10	93% 748 15
	State	63% 743 8,067	66% 744 7,975	66% 744 7,791	67% 744 7,713	68% 745 7,587	67% 745 7,647	67% 744 7,297
8	School	82% 850 17	94% 852 18	84% 846 19	69% 846 16	88% 849 17	92% 847 13	 7
	District	82% 850 17	94% 852 18	84% 846 19	64% 845 17	88% 849 17	92% 847 13	 7
	State	59% 841 8,294	64% 842 8,044	66% 843 8,033	66% 843 7,811	67% 844 7,708	66% 843 7,536	62% 843 7,629

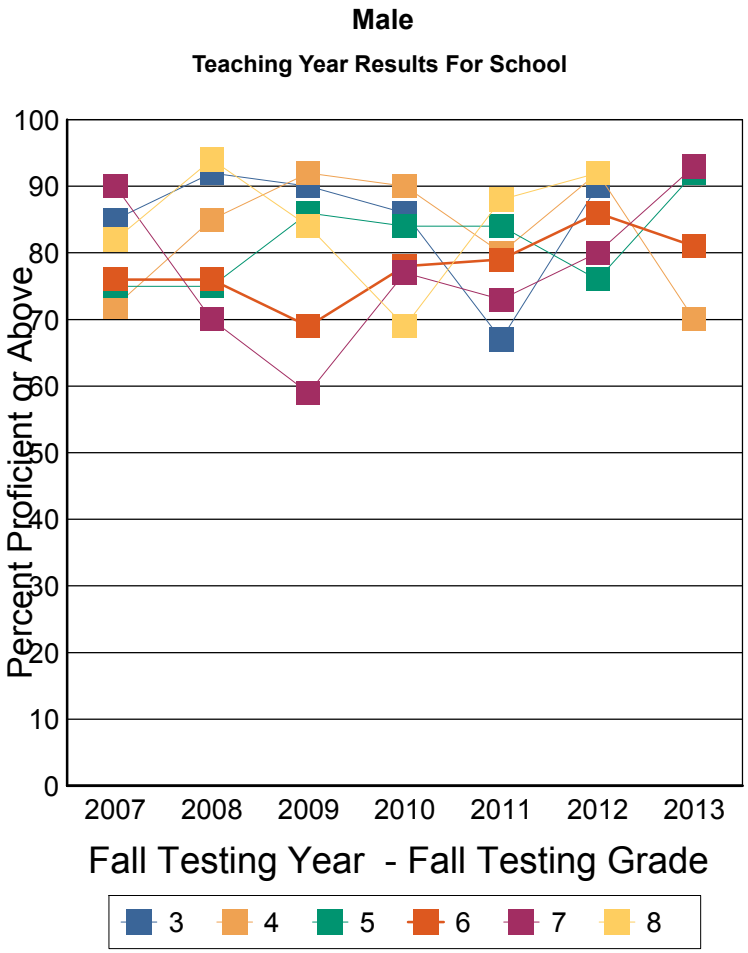

These results are for the students who were instructed in the previous teaching year grade. For example: Fall Testing grade 5 is reporting the performance of teaching year grade 4.

Note: This report includes NECAP data only. Students who did not take the test for any reason are NOT included. The denominator for percent proficient is number of students tested by NECAP (which is not a true representation of the student population). A student's assignment to a school or district in this report is not contingent on continuous enrollment (as it is in AYP reporting). If less than 10 students are tested then results are not reported. Ethnic group designations have changed over time. Please see website for more information. Data source for report: Disaggregated results teaching year.

NECAP Percent Proficient or above by Disaggregation and Grade level

Math Teaching Year Report for School

Plainfield Elementary School-21375-Plainfield

Fall NECAP results for students who attended this School during the academic year prior to the year reported. Grade is fall testing grade. Year is fall testing year. Line 1: Percent Proficient or above, Line 2: Avg Scaled Score, Line 3: Number Tested

		2007	2008	2009	2010	2011	2012	2013
3	School	89% 349 17	85% 348 14	67% 344 15	67% 347 15	80% 352 10	93% 349 14	 7
	District	89% 349 17	85% 348 14	67% 344 15	67% 347 15	80% 352 10	93% 349 14	 7
	State	72% 345 6,956	71% 345 6,742	77% 347 6,839	76% 347 6,786	75% 347 6,624	72% 346 6,807	69% 345 6,504
4	School	71% 444 14	62% 448 16	92% 451 14	75% 447 16	57% 443 16	90% 456 10	78% 445 14
	District	71% 444 14	62% 448 16	92% 451 14	75% 447 16	57% 443 16	90% 456 10	78% 445 14
	State	66% 444 7,210	73% 446 6,960	74% 447 6,783	74% 447 6,840	77% 448 6,796	77% 448 6,627	73% 447 6,865
5	School	78% 547 18	91% 548 11	82% 544 16	94% 552 15	65% 546 14	73% 547 15	80% 552 10
	District	78% 547 18	91% 548 11	82% 544 16	94% 552 15	65% 546 14	73% 547 15	80% 552 10
	State	67% 544 7,299	73% 545 7,190	75% 546 7,004	72% 546 6,796	76% 547 6,863	75% 547 6,845	74% 546 6,642
6	School	85% 651 13	83% 648 18	82% 648 11	80% 647 15	93% 653 15	86% 648 14	73% 647 15
	District	85% 651 13	83% 648 18	82% 648 11	80% 647 15	93% 653 15	86% 648 14	73% 647 15
	State	67% 644 7,294	68% 644 7,275	72% 646 7,229	71% 646 7,023	73% 647 6,798	75% 646 6,857	72% 645 6,816
7	School	63% 746 11	92% 751 12	75% 745 20	73% 747 15	80% 745 15	100% 751 15	72% 746 14
	District	63% 746 11	92% 751 12	75% 745 20	73% 747 15	80% 745 15	100% 751 15	72% 746 14
	State	63% 743 7,608	66% 744 7,337	66% 744 7,398	66% 744 7,298	68% 745 7,067	70% 745 6,861	71% 745 6,901
8	School	75% 844 20	70% 846 10	93% 851 13	71% 846 21	80% 846 15	87% 848 15	93% 853 14
	District	75% 844 20	70% 846 10	93% 851 13	71% 846 21	80% 846 15	87% 848 15	93% 853 14
	State	58% 841 7,785	65% 843 7,611	65% 843 7,356	65% 843 7,397	70% 844 7,254	69% 844 7,020	67% 844 6,852

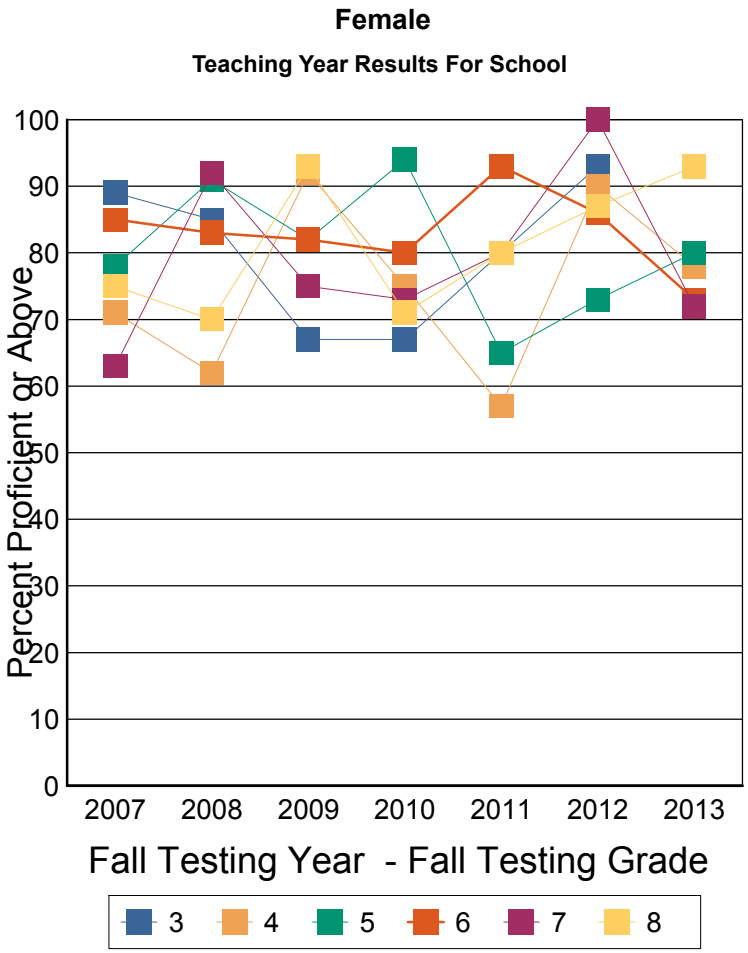

These results are for the students who were instructed in the previous teaching year grade. For example: Fall Testing grade 5 is reporting the performance of teaching year grade 4.

Note: This report includes NECAP data only. Students who did not take the test for any reason are NOT included. The denominator for percent proficient is number of students tested by NECAP (which is not a true representation of the student population). A student's assignment to a school or district in this report is not contingent on continuous enrollment (as it is in AYP reporting). If less than 10 students are tested then results are not reported. Ethnic group designations have changed over time. Please see website for more information. Data source for report: Disaggregated results teaching year.

NECAP Percent Proficient or above by Disaggregation and Grade level

Math Teaching Year Report for School

Plainfield Elementary School-21375-Plainfield

Fall NECAP results for students who attended this School during the academic year prior to the year reported. Grade is fall testing grade. Year is fall testing year. Line 1: Percent Proficient or above, Line 2: Avg Scaled Score, Line 3: Number Tested

		2007	2008	2009	2010	2011	2012	2013
3	School	88% 348 31	89% 350 26	76% 347 25	76% 349 29	72% 348 22	92% 351 25	80% 347 15
	District	88% 348 31	89% 350 26	76% 347 25	76% 349 29	72% 348 22	92% 351 25	80% 347 15
	State	76% 346 12,349	74% 346 12,241	80% 348 11,963	80% 348 11,548	80% 348 11,153	78% 348 10,798	76% 347 10,387
4	School	72% 445 32	74% 447 30	92% 450 27	81% 449 26	68% 447 31	91% 456 22	75% 447 24
	District	72% 445 32	74% 447 30	92% 450 27	81% 449 26	68% 447 31	91% 456 22	75% 447 24
	State	71% 446 12,773	77% 447 12,446	78% 448 12,302	77% 448 11,699	80% 449 11,464	81% 449 10,994	77% 448 10,931
5	School	76% 547 38	81% 547 27	83% 545 30	89% 552 28	74% 546 27	74% 549 31	86% 553 22
	District	76% 547 38	81% 547 27	83% 545 30	89% 552 28	74% 546 27	74% 549 31	86% 553 22
	State	71% 545 13,310	75% 546 13,028	77% 547 12,670	76% 547 12,040	80% 548 11,470	78% 548 11,325	78% 547 11,096
6	School	80% 648 34	80% 647 35	74% 647 27	79% 647 29	86% 651 29	86% 649 28	77% 649 31
	District	80% 648 34	80% 647 35	74% 647 27	79% 647 29	86% 651 29	86% 649 28	77% 649 31
	State	70% 645 13,824	72% 645 13,481	75% 647 13,393	74% 647 12,729	76% 648 12,291	77% 647 11,687	74% 646 11,610
7	School	80% 748 30	78% 748 32	67% 744 37	75% 746 32	77% 745 30	92% 751 25	83% 747 29
	District	80% 748 30	78% 748 32	67% 744 37	75% 746 32	77% 745 30	92% 751 25	83% 747 29
	State	63% 743 15,390	66% 744 14,874	67% 744 14,727	68% 744 14,363	70% 745 13,872	70% 745 13,766	69% 745 13,640
8	School	78% 846 37	85% 850 28	88% 848 32	70% 846 37	85% 848 32	89% 847 28	95% 855 21
	District	78% 846 37	85% 850 28	88% 848 32	68% 845 38	85% 848 32	89% 847 28	95% 855 21
	State	58% 841 15,952	65% 843 15,442	66% 843 15,217	66% 843 14,908	68% 844 14,492	68% 844 14,125	65% 843 14,170

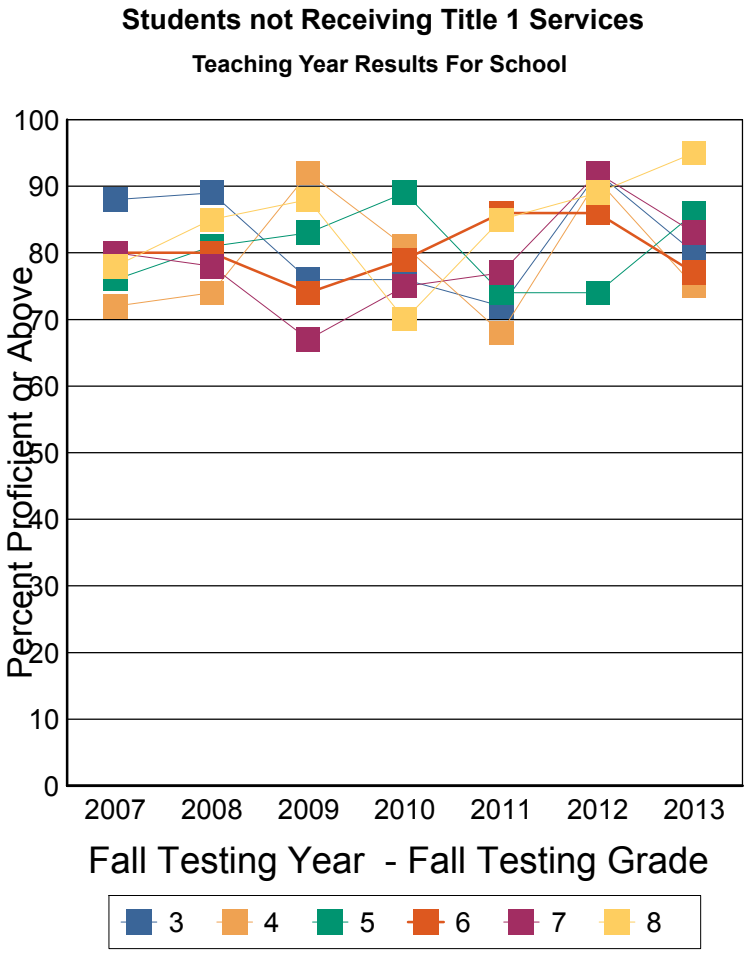

These results are for the students who were instructed in the previous teaching year grade. For example: Fall Testing grade 5 is reporting the performance of teaching year grade 4.

Note: This report includes NECAP data only. Students who did not take the test for any reason are NOT included. The denominator for percent proficient is number of students tested by NECAP (which is not a true representation of the student population). A student's assignment to a school or district in this report is not contingent on continuous enrollment (as it is in AYP reporting). If less than 10 students are tested then results are not reported. Ethnic group designations have changed over time. Please see website for more information. Data source for report: Disaggregated results teaching year.

NECAP Percent Proficient or above by Disaggregation and Grade level

Reading Teaching Year Report for School

Plainfield Elementary School-21375-Plainfield

Fall NECAP results for students who attended this School during the academic year prior to the year reported. Grade is fall testing grade. Year is fall testing year. Line 1: Percent Proficient or above, Line 2: Avg Scaled Score, Line 3: Number Tested

		2007	2008	2009	2010	2011	2012	2013
3	School	84% 348 31	100% 354 26	88% 352 25	90% 351 29	82% 354 22	96% 352 25	93% 352 15
	District	84% 348 31	100% 354 26	88% 352 25	90% 351 29	82% 354 22	96% 352 25	93% 352 15
	State	77% 347 14,426	78% 348 14,274	80% 349 14,054	80% 348 13,959	81% 349 13,698	78% 348 13,687	77% 348 13,390
4	School	81% 448 32	90% 450 30	93% 453 27	73% 451 26	81% 451 31	95% 457 22	67% 448 24
	District	81% 448 32	90% 450 30	93% 453 27	73% 451 26	81% 451 31	95% 457 22	67% 448 24
	State	74% 446 14,853	75% 447 14,430	75% 447 14,350	77% 449 14,038	79% 448 13,996	78% 448 13,697	75% 447 13,775
5	School	85% 550 38	85% 554 27	90% 552 30	90% 555 28	78% 550 27	97% 556 31	91% 557 22
	District	85% 550 38	85% 554 27	90% 552 30	90% 555 28	78% 550 27	97% 556 31	91% 557 22
	State	71% 546 15,011	76% 547 14,847	79% 548 14,525	78% 548 14,370	77% 548 14,028	77% 548 14,047	79% 548 13,765
6	School	83% 651 34	89% 653 35	89% 654 27	93% 652 29	83% 652 29	90% 656 28	87% 654 31
	District	83% 651 34	89% 653 35	89% 654 27	93% 652 29	83% 652 29	90% 656 28	87% 654 31
	State	73% 646 15,160	74% 647 15,009	76% 648 14,887	77% 648 14,573	80% 649 14,393	79% 649 14,079	77% 648 14,071
7	School	90% 752 30	90% 755 32	84% 751 37	84% 755 32	83% 750 30	92% 761 25	87% 754 29
	District	90% 752 30	90% 755 32	84% 751 37	84% 755 32	83% 750 30	92% 761 25	87% 754 29
	State	75% 747 15,661	77% 748 15,287	77% 748 15,160	72% 747 14,972	77% 749 14,623	77% 749 14,497	75% 748 14,177
8	School	76% 846 37	93% 854 28	91% 855 32	95% 851 37	78% 851 32	100% 859 28	100% 865 21
	District	76% 846 37	93% 854 28	91% 855 32	92% 851 38	78% 851 32	100% 859 28	100% 865 21
	State	67% 845 16,069	71% 846 15,640	76% 849 15,369	78% 850 15,173	82% 851 14,940	82% 851 14,541	78% 850 14,464

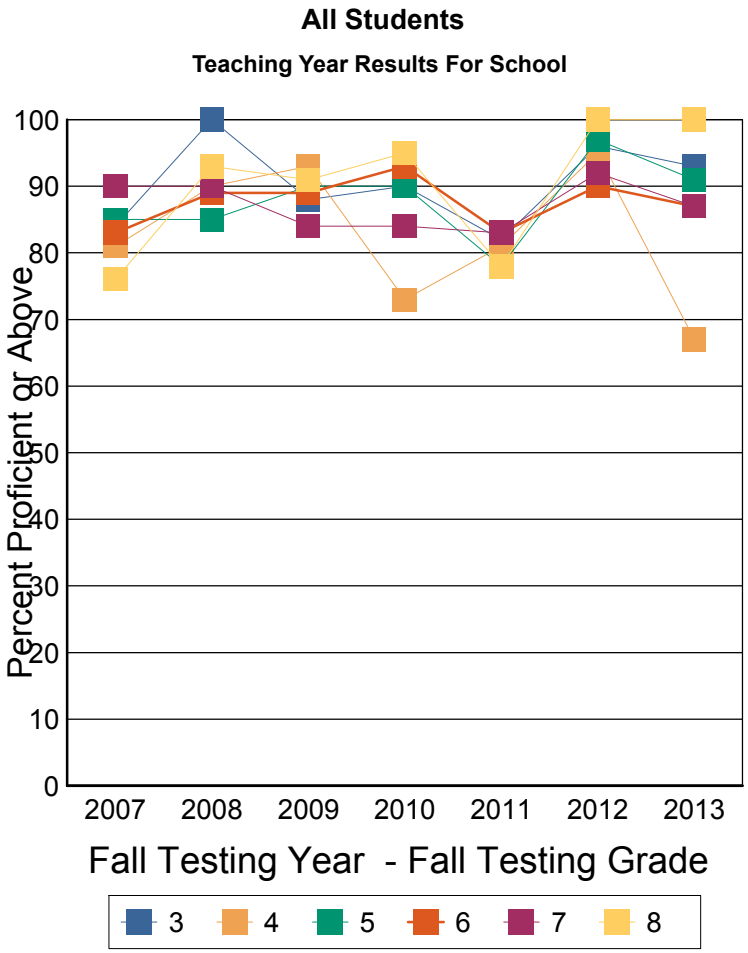

These results are for the students who were instructed in the previous teaching year grade. For example: Fall Testing grade 5 is reporting the performance of teaching year grade 4.

Note: This report includes NECAP data only. Students who did not take the test for any reason are NOT included. The denominator for percent proficient is number of students tested by NECAP (which is not a true representation of the student population). A student's assignment to a school or district in this report is not contingent on continuous enrollment (as it is in AYP reporting). If less than 10 students are tested then results are not reported. Ethnic group designations have changed over time. Please see website for more information. Data source for report: Disaggregated results teaching year.

NECAP Percent Proficient or above by Disaggregation and Grade level

Reading Teaching Year Report for School

Plainfield Elementary School-21375-Plainfield

Fall NECAP results for students who attended this School during the academic year prior to the year reported. Grade is fall testing grade. Year is fall testing year. Line 1: Percent Proficient or above, Line 2: Avg Scaled Score, Line 3: Number Tested

		2007	2008	2009	2010	2011	2012	2013
3	School	89% 349 27	100% 354 26	96% 354 22	95% 354 23	90% 355 20	95% 351 21	92% 352 14
	District	89% 349 27	100% 354 26	96% 354 22	95% 354 23	90% 355 20	95% 351 21	92% 352 14
	State	82% 348 12,559	83% 350 12,534	87% 350 12,278	85% 349 12,307	87% 350 12,050	83% 350 11,977	82% 350 11,634
4	School	90% 450 28	96% 454 25	93% 453 27	87% 453 22	88% 453 26	95% 457 21	68% 449 19
	District	90% 450 28	96% 454 25	93% 453 27	87% 453 22	88% 453 26	95% 457 21	68% 449 19
	State	81% 448 12,709	82% 449 12,392	82% 449 12,302	83% 451 12,106	85% 450 12,078	84% 450 11,845	82% 449 11,898
5	School	90% 551 32	92% 556 24	96% 554 24	90% 555 28	80% 551 25	96% 558 25	95% 558 21
	District	90% 551 32	92% 556 24	96% 554 24	90% 555 28	80% 551 25	96% 558 25	95% 558 21
	State	79% 548 12,610	83% 549 12,604	86% 550 12,325	85% 550 12,215	84% 550 11,944	85% 550 11,979	85% 550 11,797
6	School	92% 654 26	96% 656 27	96% 657 22	100% 655 23	86% 653 28	92% 658 25	96% 657 25
	District	92% 654 26	96% 656 27	96% 657 22	100% 655 23	86% 653 28	92% 658 25	96% 657 25
	State	81% 649 12,680	81% 649 12,578	84% 650 12,479	85% 650 12,312	88% 652 12,126	87% 651 11,949	85% 651 11,929
7	School	92% 753 24	100% 760 24	87% 754 30	93% 757 27	96% 753 24	95% 764 23	91% 757 24
	District	92% 753 24	100% 760 24	87% 754 30	93% 757 27	96% 753 24	95% 764 23	91% 757 24
	State	83% 750 13,080	85% 751 12,807	84% 751 12,669	81% 750 12,577	85% 751 12,317	84% 751 12,242	83% 751 12,014
8	School	80% 847 31	92% 854 25	100% 860 24	97% 852 32	82% 853 27	100% 861 23	100% 867 20
	District	80% 847 31	92% 854 25	100% 860 24	97% 852 32	82% 853 27	100% 861 23	100% 867 20
	State	75% 848 13,538	78% 849 13,098	83% 851 12,856	86% 852 12,749	89% 853 12,510	89% 853 12,242	85% 852 12,213

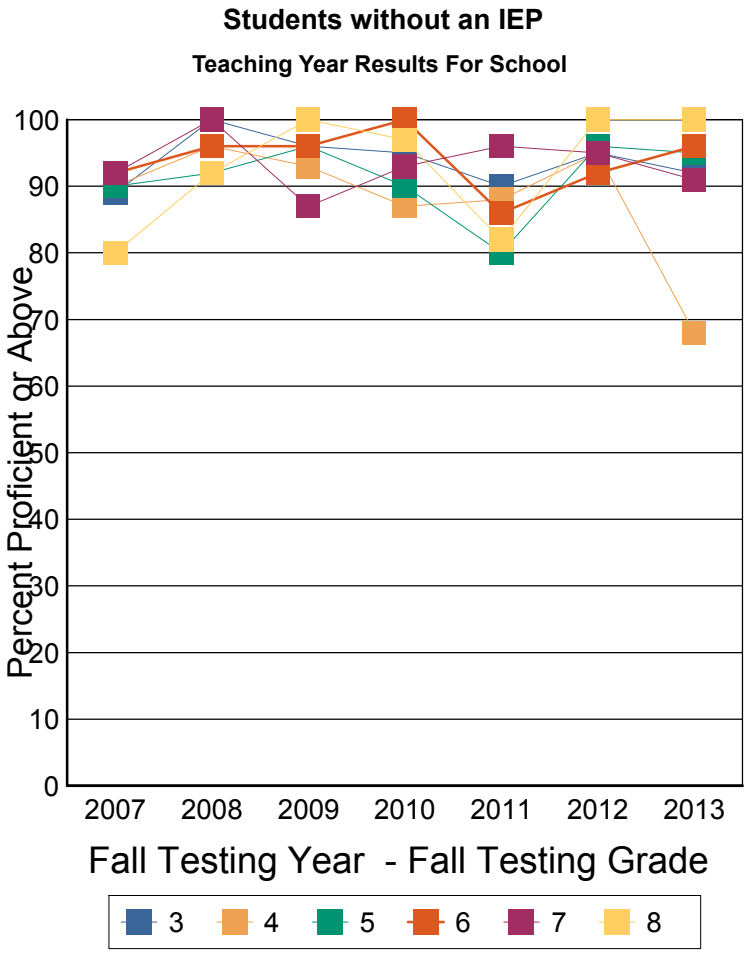

These results are for the students who were instructed in the previous teaching year grade. For example: Fall Testing grade 5 is reporting the performance of teaching year grade 4.

Note: This report includes NECAP data only. Students who did not take the test for any reason are NOT included. The denominator for percent proficient is number of students tested by NECAP (which is not a true representation of the student population). A student's assignment to a school or district in this report is not contingent on continuous enrollment (as it is in AYP reporting). If less than 10 students are tested then results are not reported. Ethnic group designations have changed over time. Please see website for more information. Data source for report: Disaggregated results teaching year.

NECAP Percent Proficient or above by Disaggregation and Grade level

Reading Teaching Year Report for School

Plainfield Elementary School-21375-Plainfield

Fall NECAP results for students who attended this School during the academic year prior to the year reported. Grade is fall testing grade. Year is fall testing year. Line 1: Percent Proficient or above, Line 2: Avg Scaled Score, Line 3: Number Tested

		2007	2008	2009	2010	2011	2012	2013
3	School	87% 349 30	100% 354 25	88% 352 24	90% 351 29	78% 354 18	96% 352 25	92% 353 13
	District	87% 349 30	100% 354 25	88% 352 24	90% 351 29	78% 354 18	96% 352 25	92% 353 13
	State	81% 348 11,375	83% 350 11,145	84% 350 10,837	85% 350 10,384	86% 351 10,093	84% 350 9,890	83% 350 9,494
4	School	84% 449 30	90% 451 28	93% 453 26	72% 451 25	81% 451 31	100% 459 19	68% 448 22
	District	84% 449 30	90% 451 28	93% 453 26	72% 451 25	81% 451 31	100% 459 19	68% 448 22
	State	79% 448 11,713	79% 448 11,276	81% 448 11,046	82% 450 10,360	85% 450 10,219	84% 450 9,954	81% 449 9,901
5	School	86% 551 36	88% 555 25	89% 551 27	89% 555 27	79% 550 24	100% 557 29	90% 559 20
	District	86% 551 36	88% 555 25	89% 551 27	89% 555 27	79% 550 24	100% 557 29	90% 559 20
	State	75% 547 11,998	80% 548 11,664	83% 549 11,241	83% 549 10,657	82% 549 10,274	83% 550 10,174	84% 550 10,024
6	School	88% 652 32	91% 652 31	88% 654 25	92% 653 25	89% 654 26	92% 657 24	87% 654 31
	District	88% 652 32	91% 652 31	88% 654 25	92% 653 25	89% 654 26	92% 657 24	87% 654 31
	State	78% 648 12,143	78% 648 11,888	81% 650 11,518	83% 650 10,880	85% 652 10,566	85% 651 10,190	83% 650 10,158
7	School	90% 752 28	93% 756 29	82% 751 33	86% 756 29	85% 751 26	95% 764 23	96% 757 25
	District	90% 752 28	93% 756 29	82% 751 33	86% 756 29	85% 751 26	95% 764 23	96% 757 25
	State	80% 749 12,600	81% 750 12,235	82% 750 11,969	78% 750 11,252	83% 751 10,802	82% 751 10,553	82% 750 10,298
8	School	77% 846 35	92% 854 26	92% 857 27	94% 851 33	85% 853 28	100% 860 25	100% 865 21
	District	77% 846 35	92% 854 26	92% 857 27	91% 850 34	85% 853 28	100% 860 25	100% 865 21
	State	72% 847 13,161	75% 848 12,607	81% 850 12,188	83% 851 11,602	87% 853 11,159	86% 853 10,700	83% 852 10,596

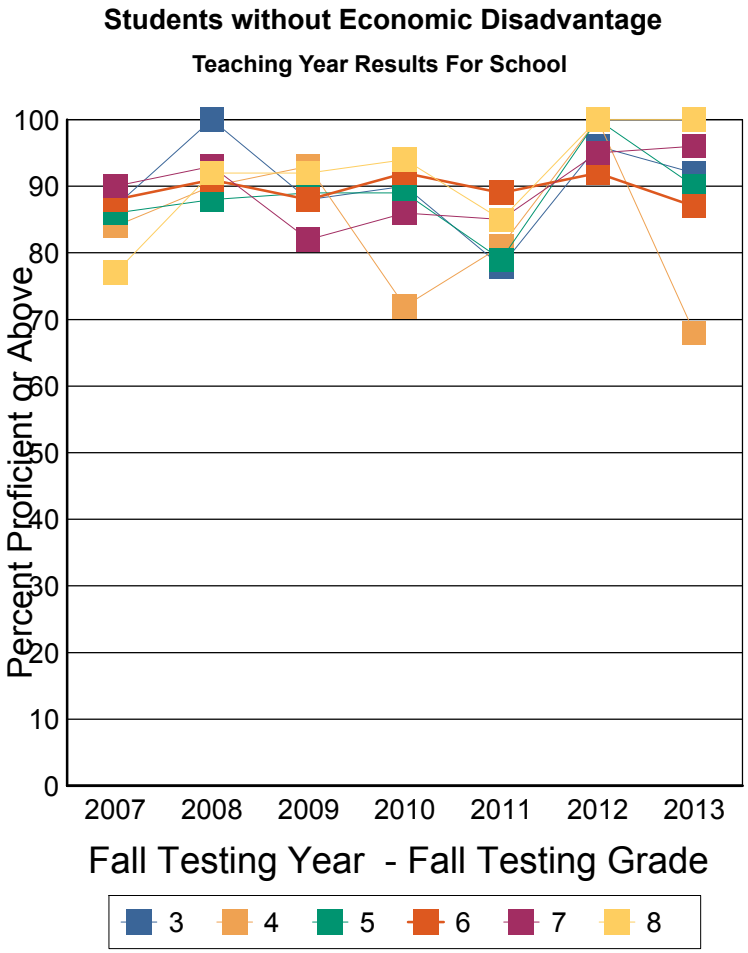

These results are for the students who were instructed in the previous teaching year grade. For example: Fall Testing grade 5 is reporting the performance of teaching year grade 4.

Note: This report includes NECAP data only. Students who did not take the test for any reason are NOT included. The denominator for percent proficient is number of students tested by NECAP (which is not a true representation of the student population). A student's assignment to a school or district in this report is not contingent on continuous enrollment (as it is in AYP reporting). If less than 10 students are tested then results are not reported. Ethnic group designations have changed over time. Please see website for more information. Data source for report: Disaggregated results teaching year.

NECAP Percent Proficient or above by Disaggregation and Grade level

Reading Teaching Year Report for School

Plainfield Elementary School-21375-Plainfield

Fall NECAP results for students who attended this School during the academic year prior to the year reported. Grade is fall testing grade. Year is fall testing year. Line 1: Percent Proficient or above, Line 2: Avg Scaled Score, Line 3: Number Tested

		2007	2008	2009	2010	2011	2012	2013
3	School	84% 348 31	100% 353 24	88% 352 24	89% 351 28	85% 355 21	96% 352 25	92% 353 13
	District	84% 348 31	100% 353 24	88% 352 24	89% 351 28	85% 355 21	96% 352 25	92% 353 13
	State	77% 347 13,219	79% 348 12,965	82% 349 12,671	81% 348 12,426	82% 349 12,099	79% 349 12,003	78% 349 11,558
4	School	81% 449 31	90% 450 30	92% 452 25	72% 451 25	80% 450 30	95% 457 22	65% 447 23
	District	81% 449 31	90% 450 30	92% 452 25	72% 451 25	80% 450 30	95% 457 22	65% 447 23
	State	75% 446 13,464	76% 447 13,160	77% 447 13,001	78% 449 12,572	80% 448 12,388	80% 448 12,069	77% 447 12,048
5	School	83% 550 37	85% 554 26	90% 552 30	89% 555 26	77% 550 26	97% 556 29	95% 559 20
	District	83% 550 37	85% 554 26	90% 552 30	89% 555 26	77% 550 26	97% 556 29	95% 559 20
	State	72% 546 13,735	76% 547 13,543	79% 548 13,162	80% 548 12,933	78% 548 12,539	79% 548 12,422	80% 549 12,118
6	School	83% 651 34	88% 653 34	89% 653 26	93% 652 29	82% 651 27	88% 657 25	87% 654 30
	District	83% 651 34	88% 653 34	89% 653 26	93% 652 29	82% 651 27	88% 657 25	87% 654 30
	State	74% 647 13,914	74% 647 13,785	76% 648 13,489	79% 649 13,138	81% 650 12,870	81% 649 12,511	78% 649 12,388
7	School	89% 751 28	90% 755 32	83% 751 36	83% 755 31	83% 750 30	92% 760 23	85% 754 26
	District	89% 751 28	90% 755 32	83% 751 36	83% 755 31	83% 750 30	92% 760 23	85% 754 26
	State	76% 748 14,537	78% 749 14,082	78% 749 13,870	74% 748 13,447	78% 749 13,157	78% 749 12,961	76% 748 12,596
8	School	76% 846 37	92% 853 26	91% 855 32	95% 851 36	80% 852 30	100% 859 28	100% 864 18
	District	76% 846 37	92% 853 26	91% 855 32	92% 851 37	80% 852 30	100% 859 28	100% 864 18
	State	68% 846 14,917	71% 846 14,459	77% 849 14,065	80% 850 13,781	83% 851 13,383	82% 851 13,072	79% 850 12,914

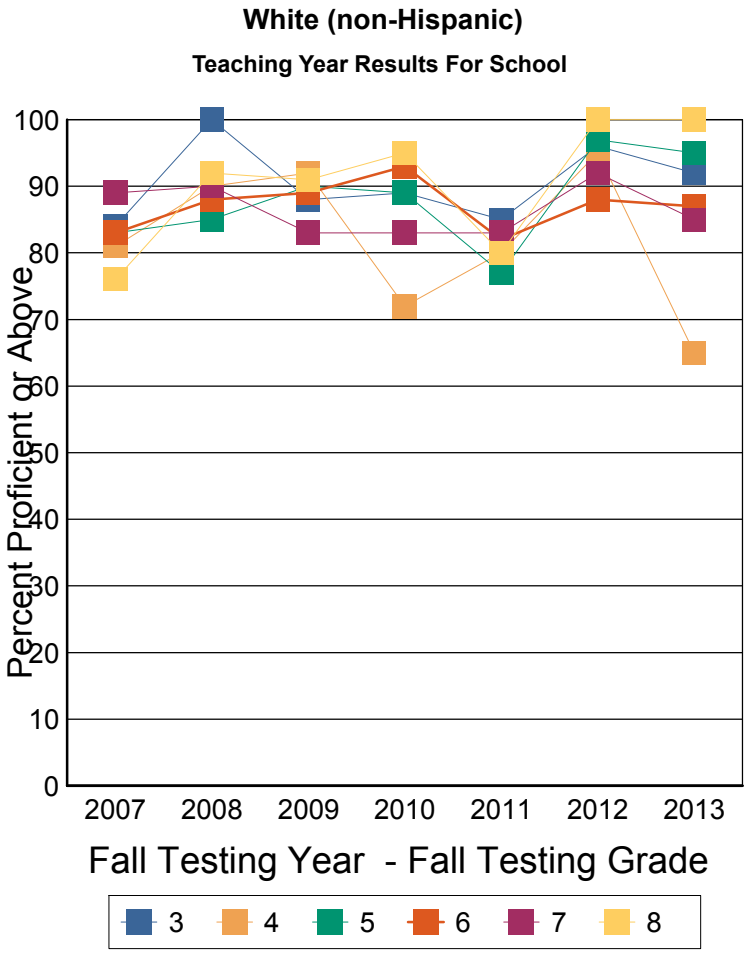

These results are for the students who were instructed in the previous teaching year grade. For example: Fall Testing grade 5 is reporting the performance of teaching year grade 4.

Note: This report includes NECAP data only. Students who did not take the test for any reason are NOT included. The denominator for percent proficient is number of students tested by NECAP (which is not a true representation of the student population). A student's assignment to a school or district in this report is not contingent on continuous enrollment (as it is in AYP reporting). If less than 10 students are tested then results are not reported. Ethnic group designations have changed over time. Please see website for more information. Data source for report: Disaggregated results teaching year.

NECAP Percent Proficient or above by Disaggregation and Grade level

Reading Teaching Year Report for School

Plainfield Elementary School-21375-Plainfield

Fall NECAP results for students who attended this School during the academic year prior to the year reported. Grade is fall testing grade. Year is fall testing year. Line 1: Percent Proficient or above, Line 2: Avg Scaled Score, Line 3: Number Tested

		2007	2008	2009	2010	2011	2012	2013
3	School	71% 344 14	100% 355 12	100% 352 10	93% 352 14	84% 351 12	91% 350 11	 8
	District	71% 344 14	100% 355 12	100% 352 10	93% 352 14	84% 351 12	91% 350 11	 8
	State	73% 345 7,480	76% 347 7,540	78% 347 7,226	76% 346 7,192	78% 347 7,087	75% 347 6,897	74% 347 6,898
4	School	84% 448 18	78% 445 14	84% 450 13	90% 449 10	80% 451 15	91% 454 12	50% 444 10
	District	84% 448 18	78% 445 14	84% 450 13	90% 449 10	80% 451 15	91% 454 12	50% 444 10
	State	70% 444 7,649	71% 445 7,482	72% 445 7,575	74% 447 7,212	74% 446 7,216	74% 447 7,082	71% 445 6,925
5	School	85% 549 20	82% 550 16	78% 546 14	84% 551 13	70% 545 13	94% 554 16	91% 554 12
	District	85% 549 20	82% 550 16	78% 546 14	84% 551 13	70% 545 13	94% 554 16	91% 554 12
	State	66% 544 7,724	71% 545 7,662	73% 546 7,529	75% 546 7,593	72% 546 7,183	74% 546 7,214	73% 546 7,132
6	School	76% 648 21	83% 648 17	82% 650 16	85% 649 14	72% 648 14	93% 652 14	81% 651 16
	District	76% 648 21	83% 648 17	82% 650 16	85% 649 14	72% 648 14	93% 652 14	81% 651 16
	State	68% 644 7,873	68% 644 7,740	71% 646 7,671	74% 646 7,560	76% 647 7,599	75% 646 7,230	71% 645 7,260
7	School	84% 749 19	90% 753 20	71% 745 17	77% 750 17	74% 747 15	80% 752 10	93% 752 15
	District	84% 749 19	90% 753 20	71% 745 17	77% 750 17	74% 747 15	80% 752 10	93% 752 15
	State	70% 745 8,062	72% 746 7,955	71% 746 7,775	66% 745 7,691	72% 746 7,569	71% 746 7,642	71% 746 7,293
8	School	71% 845 17	94% 854 18	95% 852 19	94% 849 16	77% 849 17	100% 856 13	 7
	District	71% 845 17	94% 854 18	95% 852 19	88% 848 17	77% 849 17	100% 856 13	 7
	State	60% 843 8,292	65% 844 8,039	71% 846 8,023	74% 848 7,795	77% 848 7,695	77% 848 7,531	72% 847 7,614

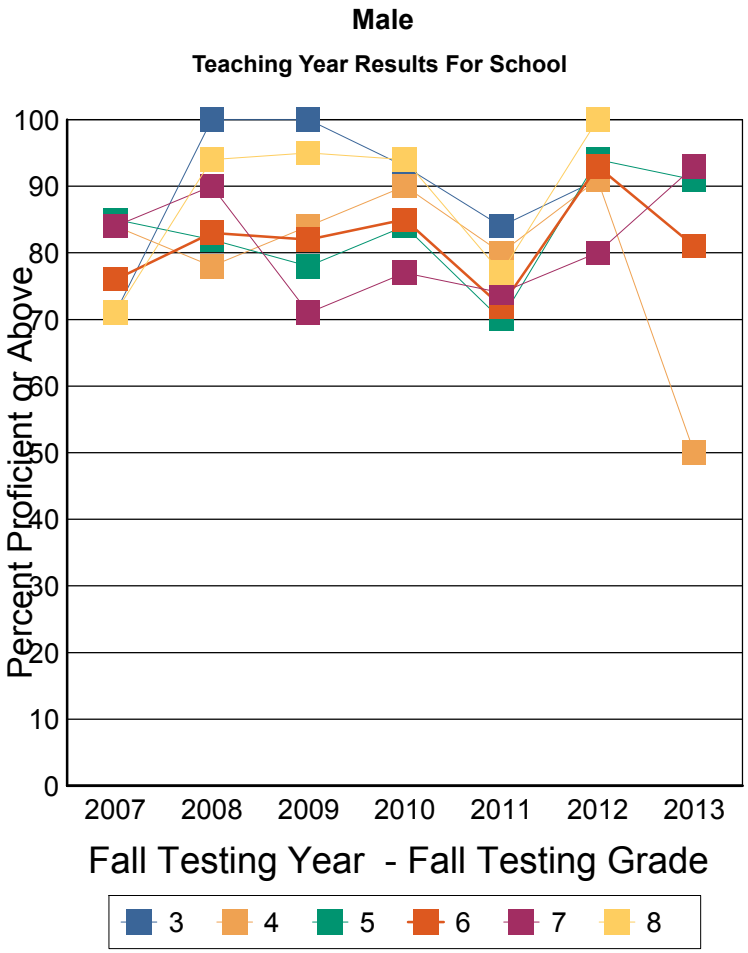

These results are for the students who were instructed in the previous teaching year grade. For example: Fall Testing grade 5 is reporting the performance of teaching year grade 4.

Note: This report includes NECAP data only. Students who did not take the test for any reason are NOT included. The denominator for percent proficient is number of students tested by NECAP (which is not a true representation of the student population). A student's assignment to a school or district in this report is not contingent on continuous enrollment (as it is in AYP reporting). If less than 10 students are tested then results are not reported. Ethnic group designations have changed over time. Please see website for more information. Data source for report: Disaggregated results teaching year.

NECAP Percent Proficient or above by Disaggregation and Grade level

Reading Teaching Year Report for School

Plainfield Elementary School-21375-Plainfield

Fall NECAP results for students who attended this School during the academic year prior to the year reported. Grade is fall testing grade. Year is fall testing year. Line 1: Percent Proficient or above, Line 2: Avg Scaled Score, Line 3: Number Tested

		2007	2008	2009	2010	2011	2012	2013
3	School	94% 351 17	100% 353 14	80% 353 15	87% 351 15	80% 357 10	100% 353 14	 7
	District	94% 351 17	100% 353 14	80% 353 15	87% 351 15	80% 357 10	100% 353 14	 7
	State	81% 348 6,946	80% 349 6,733	84% 350 6,828	83% 350 6,767	84% 351 6,611	81% 350 6,790	79% 350 6,492
4	School	79% 449 14	101% 455 16	100% 455 14	63% 452 16	82% 450 16	100% 461 10	79% 450 14
	District	79% 449 14	101% 455 16	100% 455 14	63% 452 16	82% 450 16	100% 461 10	79% 450 14
	State	78% 448 7,204	80% 449 6,948	80% 448 6,775	81% 450 6,826	83% 450 6,780	81% 449 6,615	79% 449 6,850
5	School	83% 552 18	91% 559 11	100% 557 16	93% 559 15	86% 554 14	100% 559 15	90% 561 10
	District	83% 552 18	91% 559 11	100% 557 16	93% 559 15	86% 554 14	100% 559 15	90% 561 10
	State	77% 548 7,287	79% 548 7,185	84% 550 6,996	82% 550 6,777	81% 550 6,845	81% 550 6,832	85% 551 6,633
6	School	92% 656 13	94% 658 18	100% 659 11	100% 655 15	93% 657 15	86% 660 14	94% 657 15
	District	92% 656 13	94% 658 18	100% 659 11	100% 655 15	93% 657 15	86% 660 14	94% 657 15
	State	78% 649 7,287	79% 649 7,269	80% 650 7,216	82% 650 7,013	84% 652 6,794	84% 652 6,849	84% 651 6,811
7	School	100% 758 11	91% 759 12	95% 756 20	93% 762 15	93% 753 15	100% 768 15	79% 756 14
	District	100% 758 11	91% 759 12	95% 756 20	93% 762 15	93% 753 15	100% 768 15	79% 756 14
	State	80% 750 7,599	82% 751 7,332	83% 751 7,385	78% 750 7,281	82% 751 7,054	82% 752 6,853	80% 750 6,884
8	School	80% 846 20	90% 854 10	85% 860 13	95% 853 21	80% 854 15	100% 862 15	100% 866 14
	District	80% 846 20	90% 854 10	85% 860 13	95% 853 21	80% 854 15	100% 862 15	100% 866 14
	State	75% 848 7,776	76% 849 7,601	81% 851 7,346	83% 852 7,378	86% 853 7,245	86% 853 7,009	84% 853 6,850

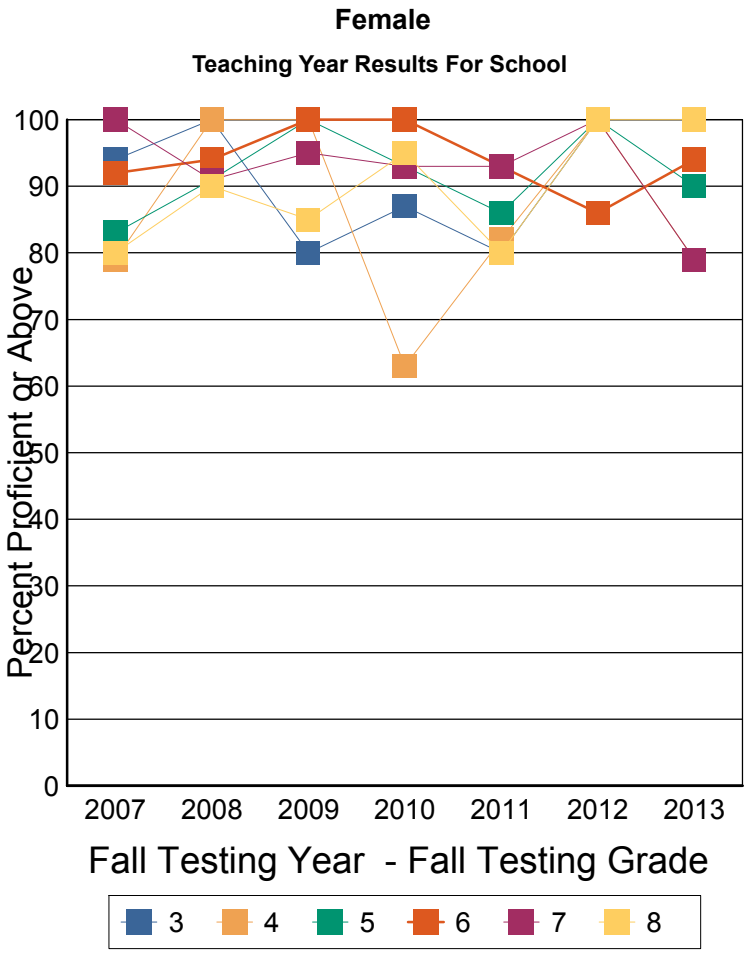

These results are for the students who were instructed in the previous teaching year grade. For example: Fall Testing grade 5 is reporting the performance of teaching year grade 4.

Note: This report includes NECAP data only. Students who did not take the test for any reason are NOT included. The denominator for percent proficient is number of students tested by NECAP (which is not a true representation of the student population). A student's assignment to a school or district in this report is not contingent on continuous enrollment (as it is in AYP reporting). If less than 10 students are tested then results are not reported. Ethnic group designations have changed over time. Please see website for more information. Data source for report: Disaggregated results teaching year.

NECAP Percent Proficient or above by Disaggregation and Grade level

Reading Teaching Year Report for School

Plainfield Elementary School-21375-Plainfield

Fall NECAP results for students who attended this School during the academic year prior to the year reported. Grade is fall testing grade. Year is fall testing year. Line 1: Percent Proficient or above, Line 2: Avg Scaled Score, Line 3: Number Tested

		2007	2008	2009	2010	2011	2012	2013
3	School	84% 348 31	100% 354 26	88% 352 25	90% 351 29	82% 354 22	96% 352 25	93% 352 15
	District	84% 348 31	100% 354 26	88% 352 25	90% 351 29	82% 354 22	96% 352 25	93% 352 15
	State	81% 348 11,466	83% 350 11,315	84% 350 11,212	84% 349 10,869	84% 350 10,650	83% 350 10,356	82% 350 10,054
4	School	81% 448 32	90% 450 30	93% 453 27	73% 451 26	81% 451 31	95% 457 22	67% 448 24
	District	81% 448 32	90% 450 30	93% 453 27	73% 451 26	81% 451 31	95% 457 22	67% 448 24
	State	79% 447 12,132	79% 448 11,802	80% 448 11,696	81% 450 11,216	83% 449 11,079	82% 449 10,743	79% 448 10,691
5	School	85% 550 38	85% 554 27	90% 552 30	90% 555 28	78% 550 27	97% 556 31	91% 557 22
	District	85% 550 38	85% 554 27	90% 552 30	90% 555 28	78% 550 27	97% 556 31	91% 557 22
	State	75% 547 12,824	78% 548 12,631	82% 549 12,307	81% 549 11,705	81% 549 11,225	82% 549 11,163	82% 549 10,926
6	School	83% 651 34	89% 653 35	89% 654 27	93% 652 29	83% 652 29	90% 656 28	87% 654 31
	District	83% 651 34	89% 653 35	89% 654 27	93% 652 29	83% 652 29	90% 656 28	87% 654 31
	State	77% 647 13,406	76% 648 13,177	79% 649 13,096	82% 649 12,419	82% 651 12,047	82% 650 11,578	80% 649 11,475
7	School	90% 752 30	90% 755 32	84% 751 37	84% 755 32	83% 750 30	92% 761 25	87% 754 29
	District	90% 752 30	90% 755 32	84% 751 37	84% 755 32	83% 750 30	92% 761 25	87% 754 29
	State	75% 747 15,246	78% 749 14,773	77% 748 14,617	73% 748 14,262	78% 749 13,804	77% 749 13,731	76% 748 13,601
8	School	76% 846 37	93% 854 28	91% 855 32	95% 851 37	78% 851 32	100% 859 28	100% 865 21
	District	76% 846 37	93% 854 28	91% 855 32	92% 851 38	78% 851 32	100% 859 28	100% 865 21
	State	67% 845 15,810	71% 846 15,305	76% 849 15,144	79% 850 14,736	83% 851 14,491	82% 851 14,127	78% 850 14,095

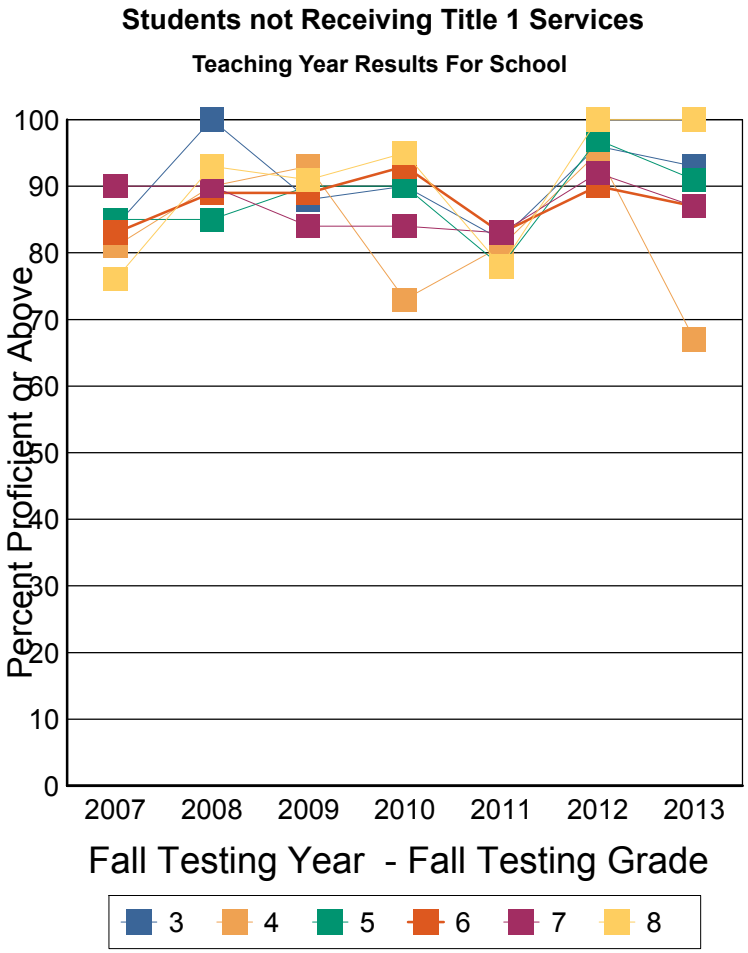

These results are for the students who were instructed in the previous teaching year grade. For example: Fall Testing grade 5 is reporting the performance of teaching year grade 4.

Note: This report includes NECAP data only. Students who did not take the test for any reason are NOT included. The denominator for percent proficient is number of students tested by NECAP (which is not a true representation of the student population). A student's assignment to a school or district in this report is not contingent on continuous enrollment (as it is in AYP reporting). If less than 10 students are tested then results are not reported. Ethnic group designations have changed over time. Please see website for more information. Data source for report: Disaggregated results teaching year.