NECAP Percent Proficient or above by Disaggregation and Grade level

Math Teaching Year Report for School

North Salem Elementary School-22890-Salem

Fall NECAP results for students who attended this School during the academic year prior to the year reported. Grade is fall testing grade. Year is fall testing year. Line 1: Percent Proficient or above, Line 2: Avg Scaled Score, Line 3: Number Tested

		2007	2008	2009	2010	2011	2012	2013
3	School	88% 347 66	76% 346 60	81% 350 60	89% 354 52	88% 353 77	77% 349 73	90% 351 55
	District	86% 349 326	82% 348 310	81% 348 288	80% 349 291	80% 350 306	82% 349 277	78% 347 271
	State	73% 345 14,451	72% 345 14,292	76% 347 14,077	76% 347 13,995	76% 347 13,718	74% 346 13,712	70% 345 13,418
4	School	84% 448 68	80% 446 65	64% 444 64	85% 449 68	85% 453 53	82% 449 74	68% 447 77
	District	74% 447 352	82% 448 329	77% 447 313	80% 449 300	78% 449 298	78% 449 302	77% 448 276
	State	68% 445 14,871	73% 446 14,444	75% 447 14,380	74% 447 14,059	76% 448 14,020	77% 448 13,726	73% 447 13,800
5	School	82% 547 80	79% 548 73	86% 549 69	77% 547 64	90% 550 67	82% 551 55	77% 548 77
	District	80% 548 349	79% 547 359	80% 548 331	81% 548 321	89% 550 303	80% 548 301	76% 547 305
	State	69% 545 15,035	73% 546 14,856	75% 546 14,542	73% 546 14,410	76% 547 14,054	74% 547 14,073	73% 546 13,783
6	School	80% 647 88	76% 647 74	81% 648 76	85% 648 73	78% 646 60	82% 648 68	69% 646 57
	District	77% 646 374	75% 646 352	76% 647 362	75% 646 343	75% 646 317	80% 648 304	69% 645 293
	State	68% 644 15,175	69% 645 15,023	72% 646 14,912	71% 646 14,591	72% 647 14,407	74% 646 14,088	70% 645 14,081

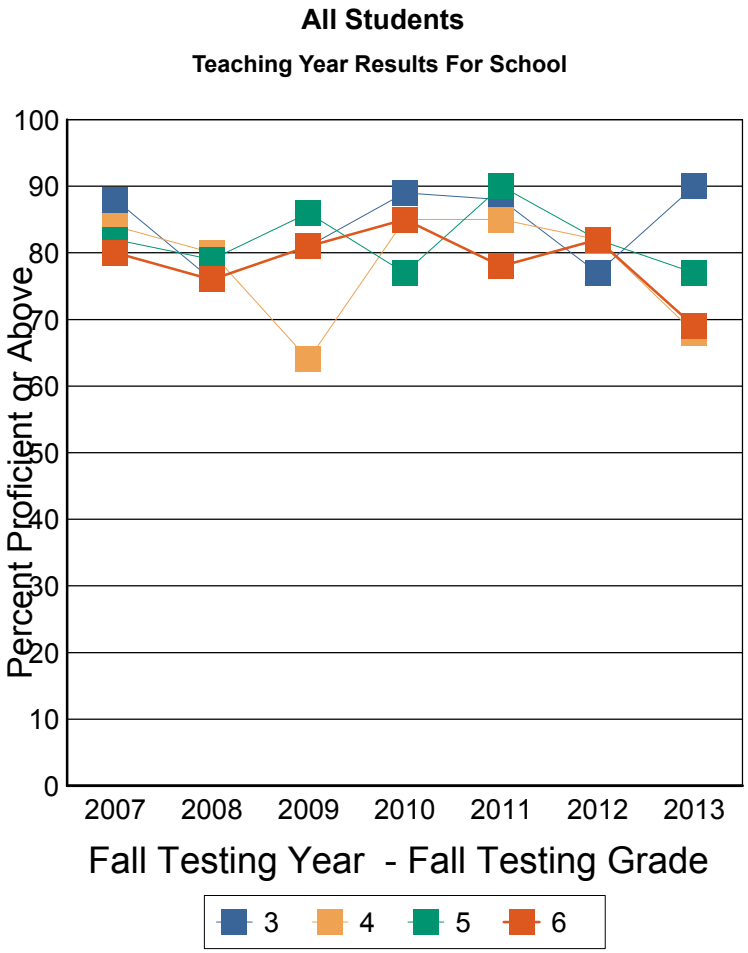

These results are for the students who were instructed in the previous teaching year grade. For example: Fall Testing grade 5 is reporting the performance of teaching year grade 4.

Note: This report includes NECAP data only. Students who did not take the test for any reason are NOT included. The denominator for percent proficient is number of students tested by NECAP (which is not a true representation of the student population). A student's assignment to a school or district in this report is not contingent on continuous enrollment (as it is in AYP reporting). If less than 10 students are tested then results are not reported. Ethnic group designations have changed over time. Please see website for more information. Data source for report: Disaggregated results teaching year.

NECAP Percent Proficient or above by Disaggregation and Grade level

Math Teaching Year Report for School

North Salem Elementary School-22890-Salem

Fall NECAP results for students who attended this School during the academic year prior to the year reported. Grade is fall testing grade. Year is fall testing year. Line 1: Percent Proficient or above, Line 2: Avg Scaled Score, Line 3: Number Tested

		2007	2008	2009	2010	2011	2012	2013
3	School	5	9	9	5	9	7	5
	District	63% 343 49	61% 342 40	43% 339 40	63% 342 37	55% 340 38	63% 342 27	59% 341 29
	State	43% 337 1,867	40% 336 1,737	44% 338 1,775	45% 338 1,652	45% 338 1,649	43% 337 1,711	36% 336 1,753
4	School	7	7	20% 434 10	54% 441 11	5	60% 438 10	8
	District	57% 442 49	54% 440 63	51% 440 45	56% 440 39	63% 442 35	51% 438 41	41% 440 29
	State	34% 435 2,142	39% 436 2,034	40% 436 2,046	41% 437 1,930	42% 437 1,919	43% 437 1,851	35% 435 1,872
5	School	73% 540 15	55% 537 11	5	9	58% 540 12	6	36% 538 11
	District	54% 538 48	52% 539 54	49% 540 61	51% 539 49	48% 539 37	58% 541 36	42% 537 43
	State	34% 535 2,399	37% 536 2,237	39% 536 2,196	36% 536 2,156	39% 536 2,082	35% 536 2,067	38% 536 1,968
6	School	33% 636 12	36% 637 11	27% 638 11	7	8	8	27% 635 11
	District	40% 638 55	22% 632 54	28% 635 58	30% 634 63	29% 634 41	19% 631 31	23% 631 44
	State	27% 633 2,474	29% 633 2,426	32% 634 2,404	30% 634 2,260	32% 634 2,263	30% 633 2,127	26% 632 2,138

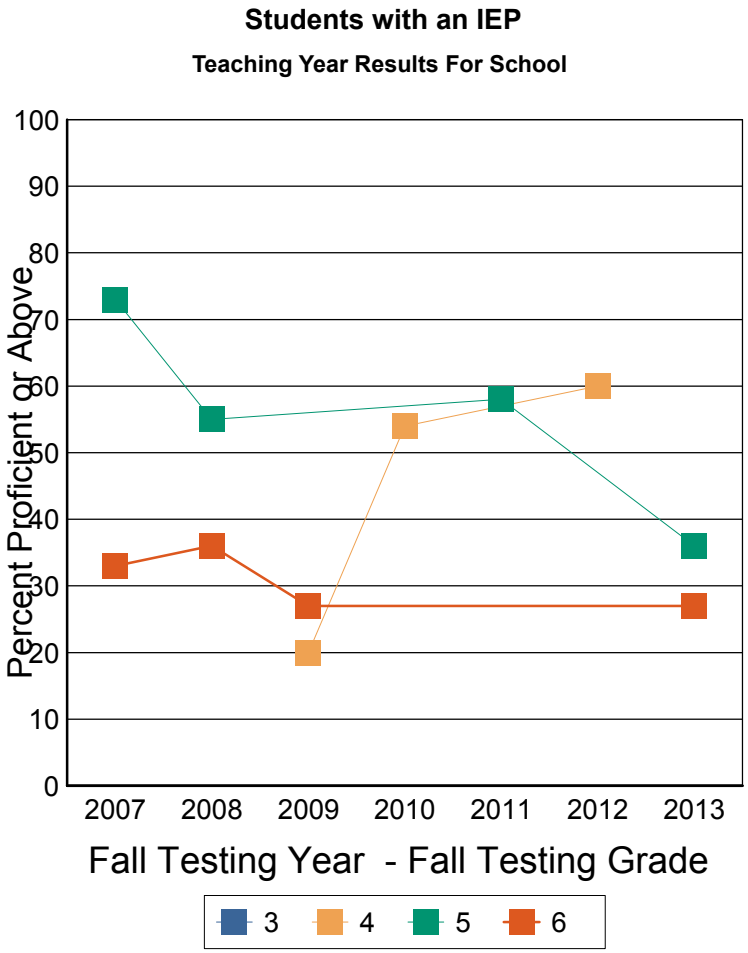

These results are for the students who were instructed in the previous teaching year grade. For example: Fall Testing grade 5 is reporting the performance of teaching year grade 4.

Note: This report includes NECAP data only. Students who did not take the test for any reason are NOT included. The denominator for percent proficient is number of students tested by NECAP (which is not a true representation of the student population). A student's assignment to a school or district in this report is not contingent on continuous enrollment (as it is in AYP reporting). If less than 10 students are tested then results are not reported. Ethnic group designations have changed over time. Please see website for more information. Data source for report: Disaggregated results teaching year.

NECAP Percent Proficient or above by Disaggregation and Grade level

Math Teaching Year Report for School

North Salem Elementary School-22890-Salem

Fall NECAP results for students who attended this School during the academic year prior to the year reported. Grade is fall testing grade. Year is fall testing year. Line 1: Percent Proficient or above, Line 2: Avg Scaled Score, Line 3: Number Tested

		2007	2008	2009	2010	2011	2012	2013
3	School	87% 347 61	82% 348 51	90% 352 51	89% 355 47	91% 355 68	82% 351 66	92% 352 50
	District	90% 350 277	85% 349 270	87% 349 248	83% 350 254	83% 351 268	83% 350 250	81% 348 242
	State	77% 347 12,584	76% 347 12,555	81% 348 12,302	80% 348 12,343	80% 349 12,069	79% 348 12,001	75% 347 11,665
4	School	82% 448 61	83% 446 58	72% 446 54	91% 451 57	86% 454 48	86% 450 64	75% 448 69
	District	77% 447 303	89% 451 266	81% 448 268	84% 450 261	80% 450 263	82% 451 261	81% 449 247
	State	73% 446 12,729	79% 448 12,410	79% 448 12,334	80% 449 12,129	82% 450 12,101	82% 450 11,875	78% 449 11,928
5	School	84% 548 65	84% 550 62	88% 549 64	84% 550 55	97% 552 55	84% 551 49	84% 550 66
	District	85% 549 301	83% 549 305	87% 550 270	86% 550 272	95% 551 266	83% 549 265	81% 549 262
	State	75% 546 12,636	79% 547 12,619	81% 548 12,346	79% 548 12,254	82% 549 11,972	80% 548 12,006	79% 548 11,815
6	School	89% 649 76	82% 648 63	89% 649 65	88% 649 66	86% 648 52	90% 650 60	78% 648 46
	District	83% 648 319	86% 648 298	85% 649 304	85% 649 280	82% 648 276	87% 649 273	77% 648 249
	State	76% 647 12,701	77% 647 12,597	80% 648 12,508	79% 648 12,331	80% 649 12,144	81% 649 11,961	78% 647 11,943

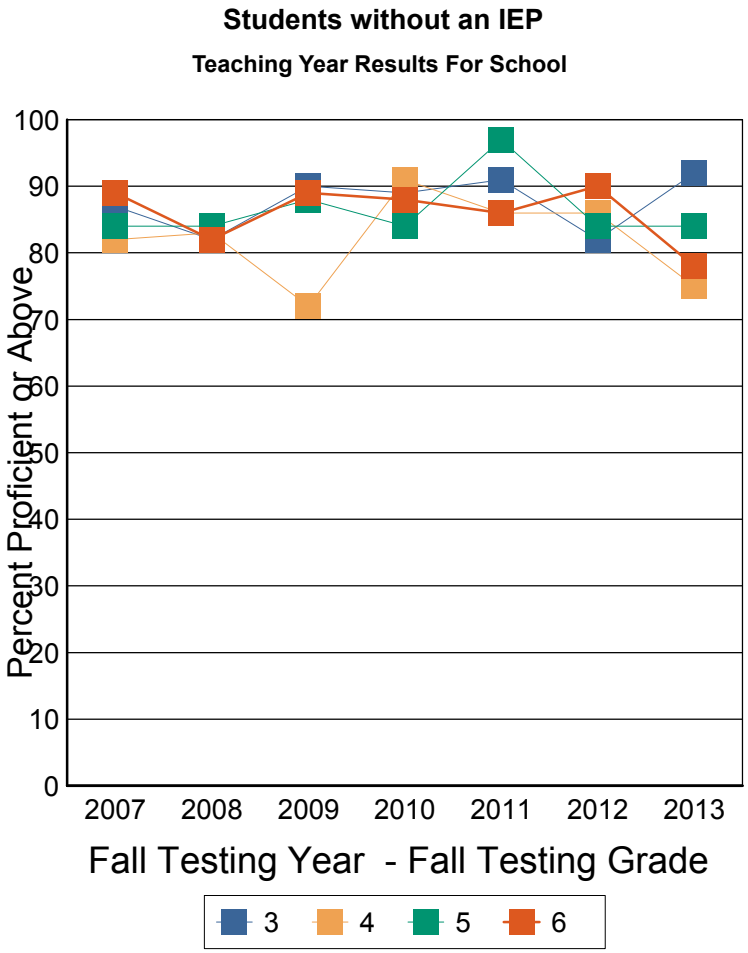

These results are for the students who were instructed in the previous teaching year grade. For example: Fall Testing grade 5 is reporting the performance of teaching year grade 4.

Note: This report includes NECAP data only. Students who did not take the test for any reason are NOT included. The denominator for percent proficient is number of students tested by NECAP (which is not a true representation of the student population). A student's assignment to a school or district in this report is not contingent on continuous enrollment (as it is in AYP reporting). If less than 10 students are tested then results are not reported. Ethnic group designations have changed over time. Please see website for more information. Data source for report: Disaggregated results teaching year.

NECAP Percent Proficient or above by Disaggregation and Grade level

Math Teaching Year Report for School

North Salem Elementary School-22890-Salem

Fall NECAP results for students who attended this School during the academic year prior to the year reported. Grade is fall testing grade. Year is fall testing year. Line 1: Percent Proficient or above, Line 2: Avg Scaled Score, Line 3: Number Tested

		2007	2008	2009	2010	2011	2012	2013
3	School	1	5	5	91% 349 11	79% 347 14	8	66% 347 12
	District	68% 344 44	81% 345 31	66% 342 36	75% 347 45	68% 345 72	75% 344 49	57% 342 70
	State	56% 340 3,044	54% 340 3,126	62% 343 3,216	61% 342 3,574	61% 343 3,603	58% 342 3,795	53% 340 3,890
4	School	2	4	7	9	8	67% 444 15	82% 448 11
	District	61% 442 36	73% 447 49	76% 446 41	66% 444 44	61% 444 49	55% 441 69	67% 444 56
	State	47% 439 3,140	57% 441 3,150	59% 442 3,306	61% 443 3,677	61% 442 3,776	61% 442 3,741	55% 441 3,872
5	School	4	4	4	8	73% 544 11	9	65% 544 17
	District	66% 545 33	55% 542 40	78% 545 42	75% 545 53	73% 545 53	63% 543 57	59% 542 74
	State	49% 539 3,010	55% 540 3,178	58% 541 3,281	57% 541 3,714	62% 542 3,751	57% 542 3,873	56% 541 3,737
6	School	1	5	7	8	7	9	59% 642 12
	District	58% 641 40	65% 642 37	59% 642 46	70% 644 47	58% 642 62	53% 638 53	51% 640 63
	State	47% 638 3,014	49% 638 3,121	52% 640 3,366	54% 640 3,690	57% 641 3,824	58% 641 3,889	50% 639 3,907

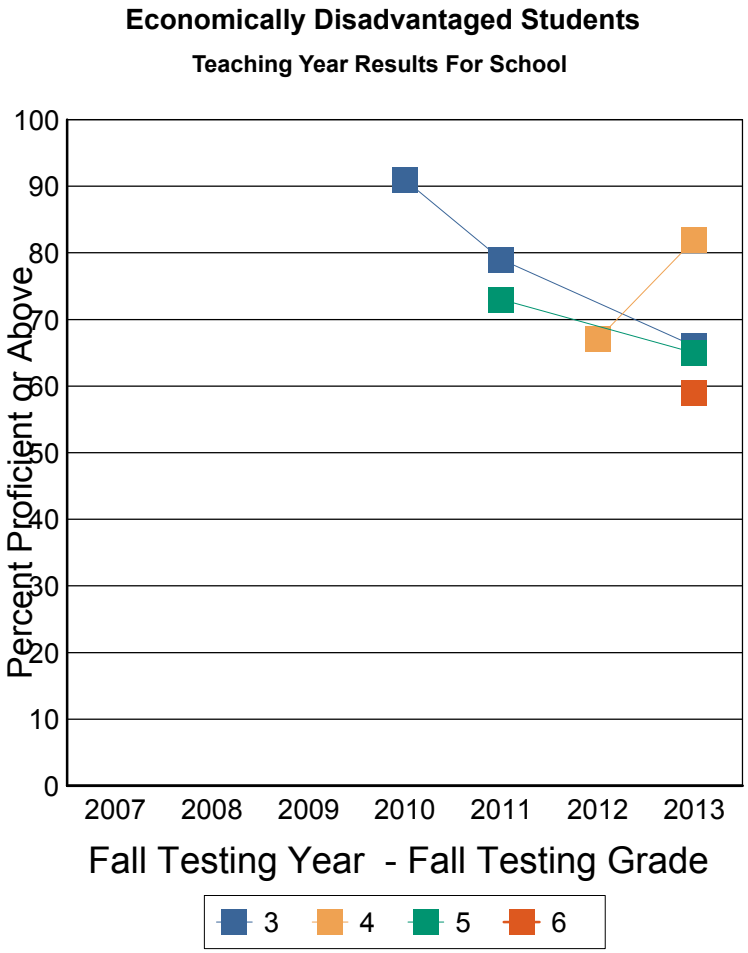

These results are for the students who were instructed in the previous teaching year grade. For example: Fall Testing grade 5 is reporting the performance of teaching year grade 4.

Note: This report includes NECAP data only. Students who did not take the test for any reason are NOT included. The denominator for percent proficient is number of students tested by NECAP (which is not a true representation of the student population). A student's assignment to a school or district in this report is not contingent on continuous enrollment (as it is in AYP reporting). If less than 10 students are tested then results are not reported. Ethnic group designations have changed over time. Please see website for more information. Data source for report: Disaggregated results teaching year.

NECAP Percent Proficient or above by Disaggregation and Grade level

Math Teaching Year Report for School

North Salem Elementary School-22890-Salem

Fall NECAP results for students who attended this School during the academic year prior to the year reported. Grade is fall testing grade. Year is fall testing year. Line 1: Percent Proficient or above, Line 2: Avg Scaled Score, Line 3: Number Tested

		2007	2008	2009	2010	2011	2012	2013
3	School	87% 347 65	75% 346 55	85% 351 55	88% 355 41	91% 354 63	77% 350 65	95% 352 43
	District	89% 349 282	82% 348 279	82% 349 252	82% 349 246	83% 351 234	83% 350 228	86% 349 201
	State	77% 347 11,407	76% 347 11,166	81% 348 10,861	81% 349 10,421	82% 349 10,115	80% 348 9,917	77% 347 9,528
4	School	84% 449 66	79% 446 61	62% 444 57	88% 450 59	83% 453 45	86% 450 59	65% 446 66
	District	76% 447 316	84% 449 280	77% 447 272	83% 450 256	81% 450 249	84% 451 233	80% 450 220
	State	73% 446 11,731	78% 448 11,294	79% 448 11,074	79% 449 10,382	82% 450 10,244	83% 450 9,985	80% 449 9,928
5	School	82% 547 76	82% 548 69	85% 549 65	75% 547 56	93% 551 56	80% 551 46	80% 549 60
	District	82% 548 316	82% 548 319	81% 548 289	82% 549 268	92% 551 250	83% 549 244	81% 549 231
	State	73% 546 12,025	78% 547 11,678	80% 548 11,261	78% 548 10,696	81% 548 10,303	81% 548 10,200	80% 548 10,046
6	School	82% 648 87	77% 647 69	83% 648 69	83% 648 65	77% 646 53	87% 649 59	72% 647 45
	District	79% 647 334	77% 646 315	78% 648 316	75% 647 296	80% 647 255	87% 650 251	74% 646 230
	State	73% 646 12,161	74% 646 11,902	78% 648 11,546	77% 648 10,901	79% 649 10,583	80% 648 10,199	78% 647 10,174

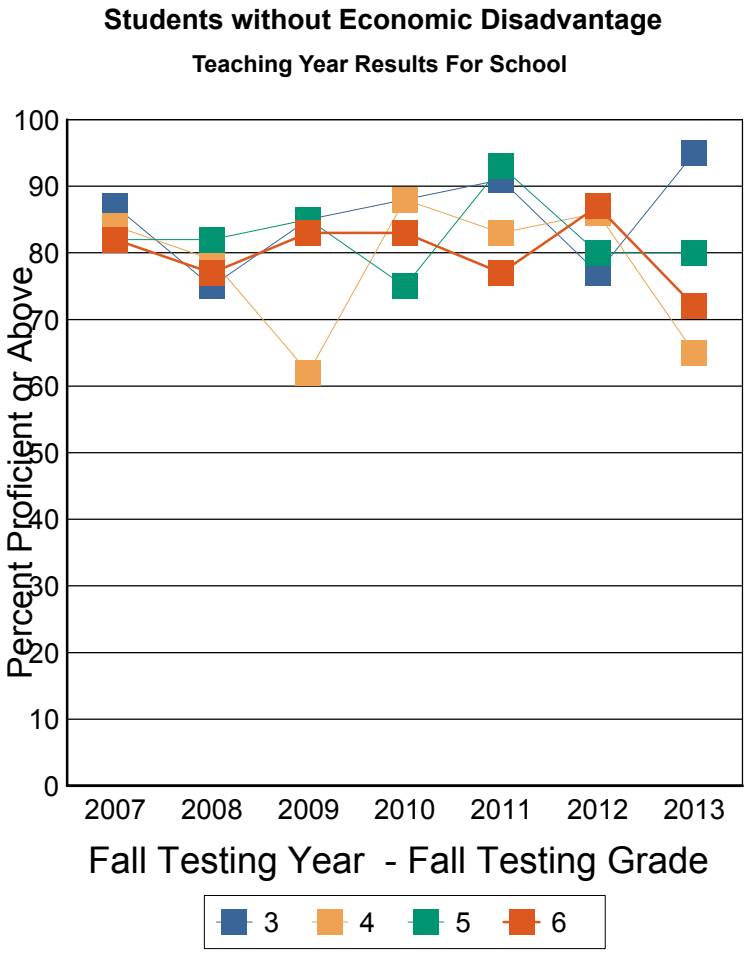

These results are for the students who were instructed in the previous teaching year grade. For example: Fall Testing grade 5 is reporting the performance of teaching year grade 4.

Note: This report includes NECAP data only. Students who did not take the test for any reason are NOT included. The denominator for percent proficient is number of students tested by NECAP (which is not a true representation of the student population). A student's assignment to a school or district in this report is not contingent on continuous enrollment (as it is in AYP reporting). If less than 10 students are tested then results are not reported. Ethnic group designations have changed over time. Please see website for more information. Data source for report: Disaggregated results teaching year.

NECAP Percent Proficient or above by Disaggregation and Grade level

Math Teaching Year Report for School

North Salem Elementary School-22890-Salem

Fall NECAP results for students who attended this School during the academic year prior to the year reported. Grade is fall testing grade. Year is fall testing year. Line 1: Percent Proficient or above, Line 2: Avg Scaled Score, Line 3: Number Tested

		2007	2008	2009	2010	2011	2012	2013
3	School	88% 347 64	77% 347 58	81% 350 58	88% 354 50	87% 353 72	76% 349 67	91% 351 52
	District	87% 349 297	83% 348 280	82% 348 261	84% 350 257	85% 351 266	82% 349 234	82% 348 209
	State	74% 346 13,215	73% 346 12,960	78% 347 12,671	77% 348 12,431	78% 348 12,096	76% 347 12,003	72% 346 11,559
4	School	83% 448 65	81% 446 63	64% 444 61	84% 449 65	84% 453 51	82% 448 70	66% 446 71
	District	75% 447 332	84% 449 300	77% 447 284	82% 449 271	80% 450 261	81% 450 264	78% 449 232
	State	69% 445 13,462	75% 446 13,155	75% 447 12,999	75% 447 12,575	78% 448 12,394	79% 448 12,072	75% 447 12,046
5	School	82% 547 78	81% 548 69	87% 549 66	77% 548 61	89% 550 64	82% 551 54	75% 547 72
	District	81% 548 330	81% 548 334	81% 548 304	83% 549 289	89% 550 274	82% 549 268	79% 548 265
	State	69% 545 13,740	74% 546 13,538	75% 547 13,157	75% 547 12,940	77% 547 12,542	75% 547 12,422	74% 546 12,118
6	School	80% 647 88	76% 647 72	79% 648 71	84% 648 68	80% 646 56	83% 648 64	68% 646 55
	District	78% 647 350	76% 646 331	76% 647 333	76% 647 310	78% 647 280	82% 648 272	72% 646 262
	State	69% 645 13,915	70% 645 13,783	74% 646 13,486	73% 646 13,133	74% 647 12,864	76% 647 12,510	72% 645 12,381

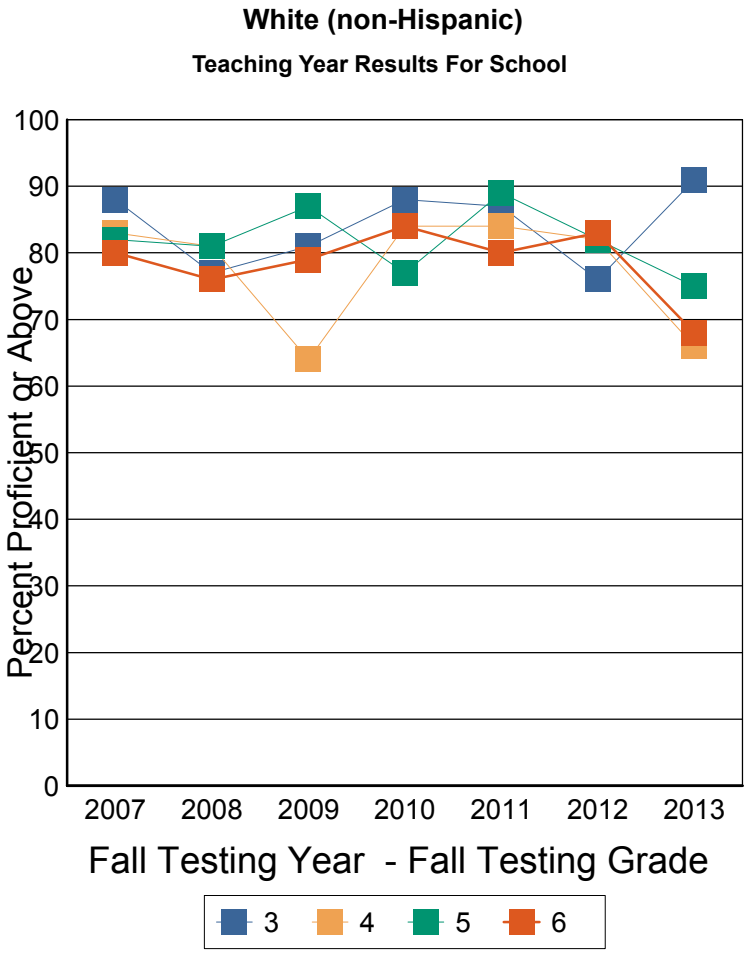

These results are for the students who were instructed in the previous teaching year grade. For example: Fall Testing grade 5 is reporting the performance of teaching year grade 4.

Note: This report includes NECAP data only. Students who did not take the test for any reason are NOT included. The denominator for percent proficient is number of students tested by NECAP (which is not a true representation of the student population). A student's assignment to a school or district in this report is not contingent on continuous enrollment (as it is in AYP reporting). If less than 10 students are tested then results are not reported. Ethnic group designations have changed over time. Please see website for more information. Data source for report: Disaggregated results teaching year.

NECAP Percent Proficient or above by Disaggregation and Grade level

Math Teaching Year Report for School

North Salem Elementary School-22890-Salem

Fall NECAP results for students who attended this School during the academic year prior to the year reported. Grade is fall testing grade. Year is fall testing year. Line 1: Percent Proficient or above, Line 2: Avg Scaled Score, Line 3: Number Tested

		2007	2008	2009	2010	2011	2012	2013
3	School	97% 349 38	74% 345 34	81% 350 36	88% 354 26	83% 350 40	84% 351 33	92% 352 36
	District	90% 349 171	81% 348 169	84% 349 152	77% 349 155	80% 349 156	84% 349 137	86% 348 147
	State	74% 346 7,495	73% 346 7,549	76% 347 7,238	77% 347 7,209	78% 347 7,094	75% 347 6,905	71% 346 6,914
4	School	91% 451 43	86% 447 38	56% 443 37	83% 449 40	88% 454 26	74% 447 38	71% 447 34
	District	76% 447 185	85% 449 172	77% 447 170	80% 449 158	78% 449 157	76% 449 156	80% 448 135
	State	69% 445 7,661	74% 446 7,484	74% 447 7,597	74% 447 7,219	77% 448 7,224	77% 448 7,099	72% 447 6,935
5	School	82% 546 39	83% 549 46	95% 550 38	73% 546 37	90% 551 39	86% 551 29	71% 545 41
	District	82% 548 184	78% 547 189	84% 548 171	81% 548 176	88% 550 161	81% 548 158	76% 547 159
	State	70% 545 7,736	73% 546 7,666	74% 546 7,538	73% 546 7,614	75% 547 7,191	74% 546 7,227	73% 546 7,141
6	School	74% 647 51	77% 646 35	82% 649 44	93% 650 43	75% 643 36	77% 648 39	68% 647 28
	District	77% 647 196	77% 645 188	74% 647 184	80% 647 179	74% 646 171	77% 647 161	67% 645 149
	State	68% 645 7,881	69% 645 7,748	73% 646 7,683	71% 646 7,568	73% 646 7,609	73% 646 7,231	69% 645 7,265

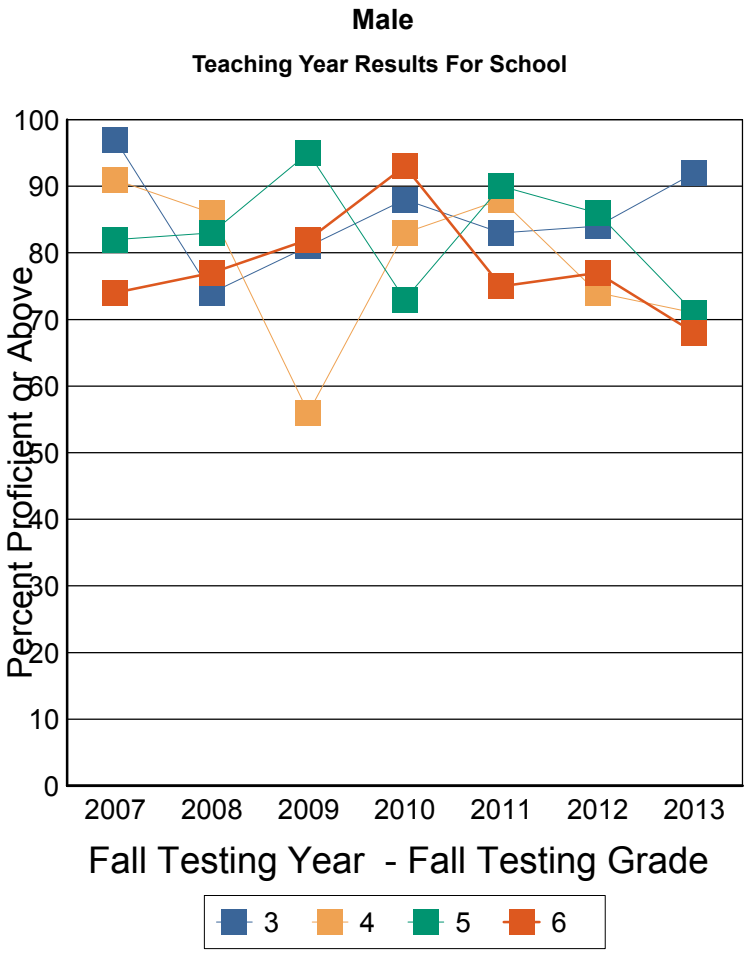

These results are for the students who were instructed in the previous teaching year grade. For example: Fall Testing grade 5 is reporting the performance of teaching year grade 4.

Note: This report includes NECAP data only. Students who did not take the test for any reason are NOT included. The denominator for percent proficient is number of students tested by NECAP (which is not a true representation of the student population). A student's assignment to a school or district in this report is not contingent on continuous enrollment (as it is in AYP reporting). If less than 10 students are tested then results are not reported. Ethnic group designations have changed over time. Please see website for more information. Data source for report: Disaggregated results teaching year.

NECAP Percent Proficient or above by Disaggregation and Grade level

Math Teaching Year Report for School

North Salem Elementary School-22890-Salem

Fall NECAP results for students who attended this School during the academic year prior to the year reported. Grade is fall testing grade. Year is fall testing year. Line 1: Percent Proficient or above, Line 2: Avg Scaled Score, Line 3: Number Tested

		2007	2008	2009	2010	2011	2012	2013
3	School	75% 345 28	81% 349 26	84% 350 24	89% 355 26	95% 356 37	71% 348 40	84% 349 19
	District	81% 348 155	83% 348 141	77% 347 136	84% 349 136	80% 350 150	78% 349 140	71% 346 124
	State	72% 345 6,956	71% 345 6,742	77% 347 6,839	76% 347 6,786	75% 347 6,624	72% 346 6,807	69% 345 6,504
4	School	72% 445 25	71% 444 27	74% 445 27	89% 449 28	81% 452 27	92% 451 36	65% 446 43
	District	73% 446 167	80% 448 157	76% 447 143	81% 449 142	78% 448 141	80% 449 146	76% 449 141
	State	66% 444 7,210	73% 446 6,960	74% 447 6,783	74% 447 6,840	77% 448 6,796	77% 448 6,627	73% 447 6,865
5	School	83% 547 41	74% 545 27	74% 547 31	82% 549 27	90% 549 28	76% 551 26	84% 551 36
	District	80% 548 165	80% 547 170	77% 548 160	81% 548 145	91% 550 142	78% 548 143	75% 548 146
	State	67% 544 7,299	73% 545 7,190	75% 546 7,004	72% 546 6,796	76% 547 6,863	75% 547 6,845	74% 546 6,642
6	School	90% 648 37	75% 647 39	78% 646 32	73% 646 30	83% 649 24	90% 648 29	69% 644 29
	District	77% 646 178	74% 646 164	79% 647 178	69% 646 164	77% 647 146	85% 648 143	70% 646 144
	State	67% 644 7,294	68% 644 7,275	72% 646 7,229	71% 646 7,023	73% 647 6,798	75% 646 6,857	72% 645 6,816

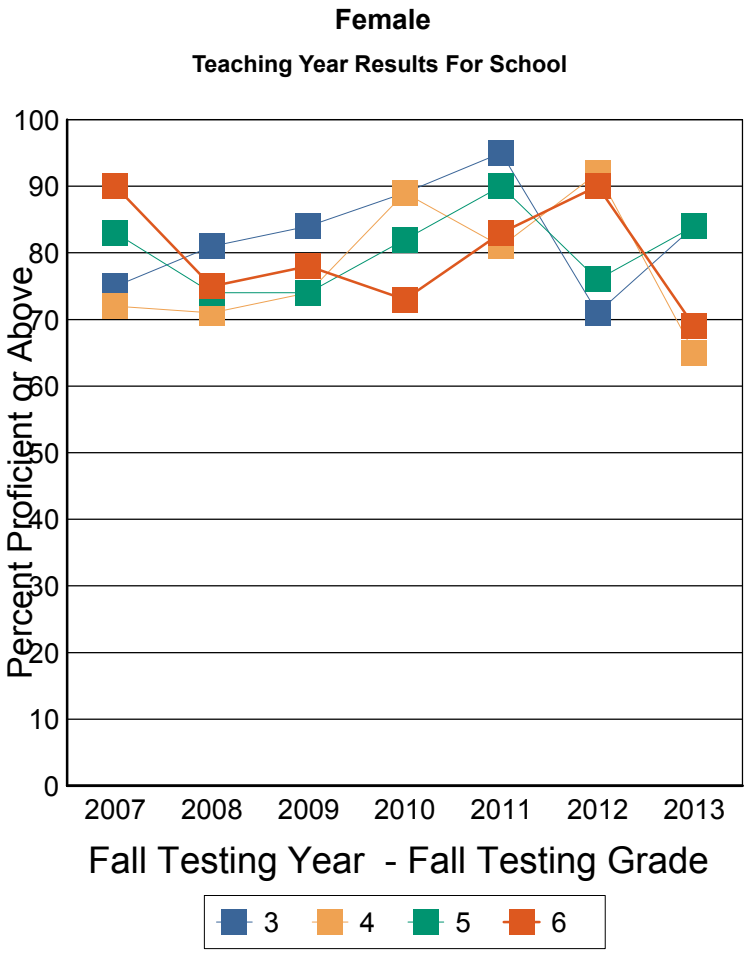

These results are for the students who were instructed in the previous teaching year grade. For example: Fall Testing grade 5 is reporting the performance of teaching year grade 4.

Note: This report includes NECAP data only. Students who did not take the test for any reason are NOT included. The denominator for percent proficient is number of students tested by NECAP (which is not a true representation of the student population). A student's assignment to a school or district in this report is not contingent on continuous enrollment (as it is in AYP reporting). If less than 10 students are tested then results are not reported. Ethnic group designations have changed over time. Please see website for more information. Data source for report: Disaggregated results teaching year.

NECAP Percent Proficient or above by Disaggregation and Grade level

Math Teaching Year Report for School

North Salem Elementary School-22890-Salem

Fall NECAP results for students who attended this School during the academic year prior to the year reported. Grade is fall testing grade. Year is fall testing year. Line 1: Percent Proficient or above, Line 2: Avg Scaled Score, Line 3: Number Tested

		2007	2008	2009	2010	2011	2012	2013
3	School	88% 347 66	76% 346 60	81% 350 60	89% 354 52	88% 353 77	77% 349 73	90% 351 55
	District	86% 349 326	82% 348 310	81% 348 288	80% 349 291	80% 350 306	82% 349 277	78% 347 271
	State	76% 346 12,349	74% 346 12,241	80% 348 11,963	80% 348 11,548	80% 348 11,153	78% 348 10,798	76% 347 10,387
4	School	84% 448 68	80% 446 65	64% 444 64	85% 449 68	85% 453 53	82% 449 74	68% 447 77
	District	74% 447 352	82% 448 329	77% 447 313	80% 449 300	78% 449 298	78% 449 302	77% 448 276
	State	71% 446 12,773	77% 447 12,446	78% 448 12,302	77% 448 11,699	80% 449 11,464	81% 449 10,994	77% 448 10,931
5	School	82% 547 80	79% 548 73	86% 549 69	77% 547 64	90% 550 67	82% 551 55	77% 548 77
	District	80% 548 349	79% 547 359	80% 548 331	81% 548 321	89% 550 303	80% 548 301	76% 547 305
	State	71% 545 13,310	75% 546 13,028	77% 547 12,670	76% 547 12,040	80% 548 11,470	78% 548 11,325	78% 547 11,096
6	School	80% 647 88	76% 647 74	81% 648 76	85% 648 73	78% 646 60	82% 648 68	69% 646 57
	District	77% 646 374	75% 646 352	76% 647 362	75% 646 343	75% 646 317	80% 648 304	69% 645 293
	State	70% 645 13,824	72% 645 13,481	75% 647 13,393	74% 647 12,729	76% 648 12,291	77% 647 11,687	74% 646 11,610

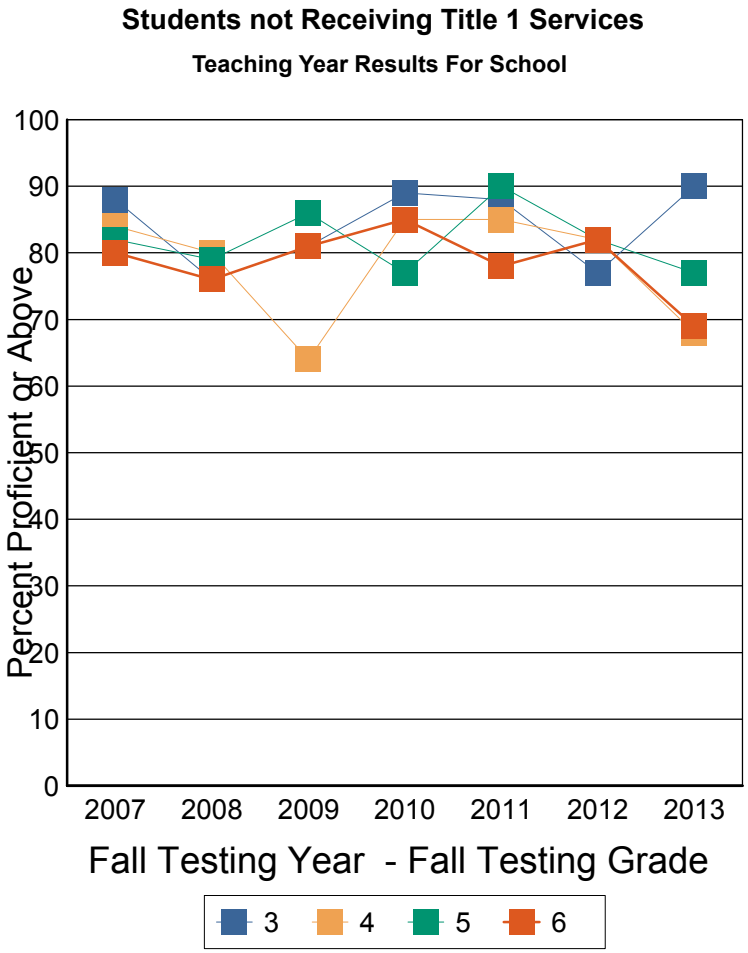

These results are for the students who were instructed in the previous teaching year grade. For example: Fall Testing grade 5 is reporting the performance of teaching year grade 4.

Note: This report includes NECAP data only. Students who did not take the test for any reason are NOT included. The denominator for percent proficient is number of students tested by NECAP (which is not a true representation of the student population). A student's assignment to a school or district in this report is not contingent on continuous enrollment (as it is in AYP reporting). If less than 10 students are tested then results are not reported. Ethnic group designations have changed over time. Please see website for more information. Data source for report: Disaggregated results teaching year.

NECAP Percent Proficient or above by Disaggregation and Grade level

Reading Teaching Year Report for School

North Salem Elementary School-22890-Salem

Fall NECAP results for students who attended this School during the academic year prior to the year reported. Grade is fall testing grade. Year is fall testing year. Line 1: Percent Proficient or above, Line 2: Avg Scaled Score, Line 3: Number Tested

		2007	2008	2009	2010	2011	2012	2013
3	School	85% 348 66	75% 348 60	88% 351 60	87% 352 52	85% 351 77	75% 347 73	89% 354 55
	District	82% 348 326	84% 349 309	85% 349 288	80% 348 290	82% 350 306	80% 348 277	81% 350 271
	State	77% 347 14,426	78% 348 14,274	80% 349 14,054	80% 348 13,959	81% 349 13,698	78% 348 13,687	77% 348 13,390
4	School	84% 448 68	77% 445 65	72% 444 64	87% 451 68	81% 451 53	81% 449 74	79% 447 77
	District	78% 448 352	77% 448 329	78% 446 313	84% 451 301	80% 449 298	80% 449 302	81% 448 276
	State	74% 446 14,853	75% 447 14,430	75% 447 14,350	77% 449 14,038	79% 448 13,996	78% 448 13,697	75% 447 13,775
5	School	81% 547 80	75% 545 73	89% 552 69	81% 548 64	90% 550 67	91% 552 55	84% 551 77
	District	79% 547 349	80% 547 359	83% 549 331	81% 547 320	85% 550 303	83% 549 301	80% 549 305
	State	71% 546 15,011	76% 547 14,847	79% 548 14,525	78% 548 14,370	77% 548 14,028	77% 548 14,047	79% 548 13,765
6	School	80% 648 88	84% 649 74	79% 646 76	84% 648 73	83% 651 60	86% 651 68	83% 651 57
	District	79% 647 374	76% 647 352	77% 646 360	72% 646 341	84% 650 317	83% 650 304	80% 648 293
	State	73% 646 15,160	74% 647 15,009	76% 648 14,887	77% 648 14,573	80% 649 14,393	79% 649 14,079	77% 648 14,071

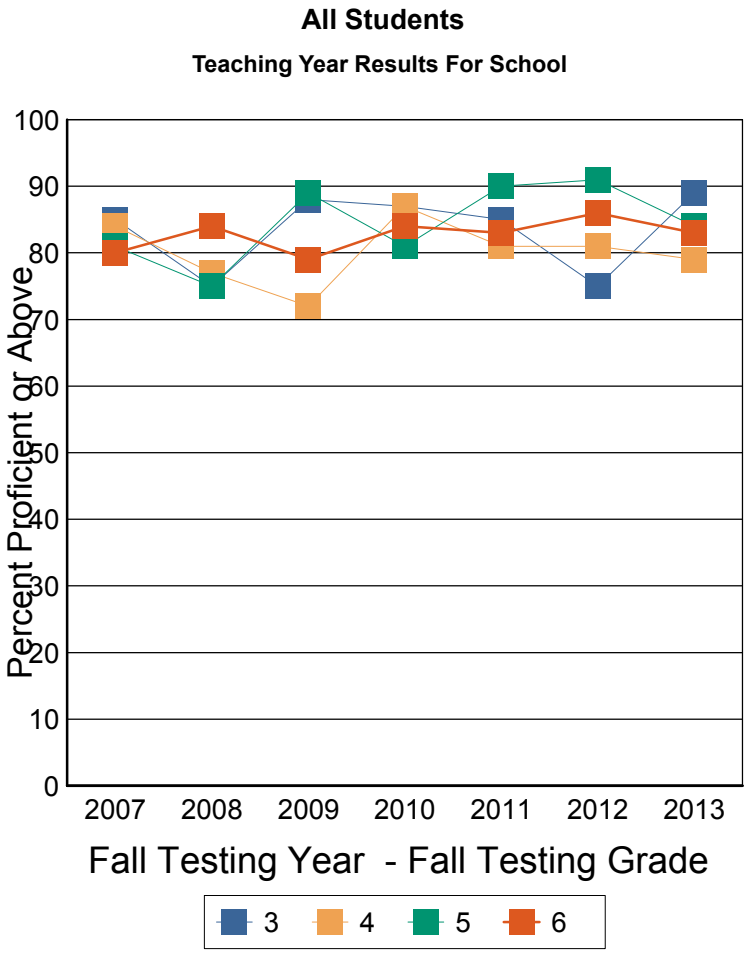

These results are for the students who were instructed in the previous teaching year grade. For example: Fall Testing grade 5 is reporting the performance of teaching year grade 4.

Note: This report includes NECAP data only. Students who did not take the test for any reason are NOT included. The denominator for percent proficient is number of students tested by NECAP (which is not a true representation of the student population). A student's assignment to a school or district in this report is not contingent on continuous enrollment (as it is in AYP reporting). If less than 10 students are tested then results are not reported. Ethnic group designations have changed over time. Please see website for more information. Data source for report: Disaggregated results teaching year.

NECAP Percent Proficient or above by Disaggregation and Grade level

Reading Teaching Year Report for School

North Salem Elementary School-22890-Salem

Fall NECAP results for students who attended this School during the academic year prior to the year reported. Grade is fall testing grade. Year is fall testing year. Line 1: Percent Proficient or above, Line 2: Avg Scaled Score, Line 3: Number Tested

		2007	2008	2009	2010	2011	2012	2013
3	School	5	9	9	5	9	7	5
	District	49% 339 49	56% 342 40	45% 337 40	38% 338 37	45% 339 38	44% 337 27	44% 339 29
	State	37% 334 1,867	40% 335 1,740	42% 336 1,776	41% 336 1,652	41% 336 1,648	41% 336 1,710	36% 335 1,756
4	School	7	7	30% 432 10	55% 442 11	5	40% 438 10	8
	District	41% 438 49	38% 438 63	44% 437 45	59% 442 39	40% 438 35	39% 438 41	41% 438 29
	State	33% 433 2,144	35% 434 2,038	36% 435 2,048	38% 436 1,932	38% 436 1,918	37% 436 1,852	32% 435 1,877
5	School	60% 542 15	27% 535 11	5	9	50% 541 12	6	45% 539 11
	District	50% 539 48	37% 537 54	46% 540 61	57% 539 49	46% 540 37	39% 540 36	47% 539 43
	State	31% 535 2,401	33% 535 2,243	39% 537 2,200	39% 536 2,155	34% 536 2,084	38% 537 2,068	37% 537 1,968
6	School	42% 638 12	36% 637 11	18% 629 11	7	8	8	36% 638 11
	District	38% 636 55	26% 634 54	16% 632 58	25% 634 63	56% 639 41	32% 633 31	32% 636 44
	State	32% 634 2,480	33% 635 2,431	33% 635 2,408	37% 636 2,261	39% 636 2,267	36% 635 2,130	34% 635 2,142

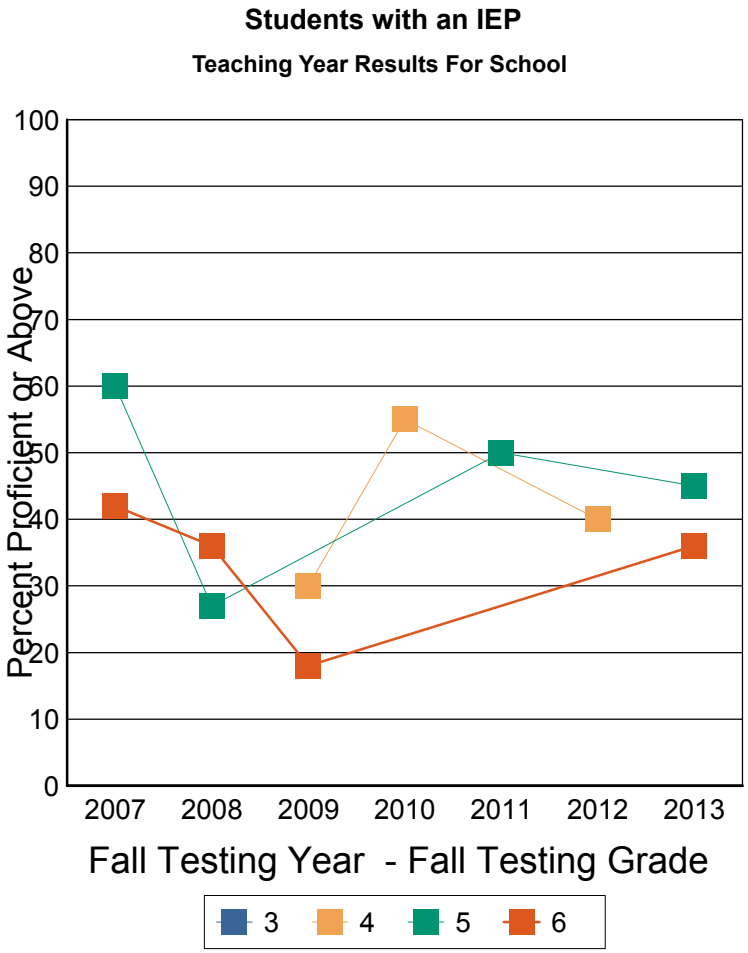

These results are for the students who were instructed in the previous teaching year grade. For example: Fall Testing grade 5 is reporting the performance of teaching year grade 4.

Note: This report includes NECAP data only. Students who did not take the test for any reason are NOT included. The denominator for percent proficient is number of students tested by NECAP (which is not a true representation of the student population). A student's assignment to a school or district in this report is not contingent on continuous enrollment (as it is in AYP reporting). If less than 10 students are tested then results are not reported. Ethnic group designations have changed over time. Please see website for more information. Data source for report: Disaggregated results teaching year.

NECAP Percent Proficient or above by Disaggregation and Grade level

Reading Teaching Year Report for School

North Salem Elementary School-22890-Salem

Fall NECAP results for students who attended this School during the academic year prior to the year reported. Grade is fall testing grade. Year is fall testing year. Line 1: Percent Proficient or above, Line 2: Avg Scaled Score, Line 3: Number Tested

		2007	2008	2009	2010	2011	2012	2013
3	School	85% 348 61	83% 350 51	94% 352 51	91% 353 47	90% 353 68	82% 349 66	92% 355 50
	District	87% 350 277	88% 350 269	91% 351 248	85% 350 253	88% 351 268	84% 350 250	86% 351 242
	State	82% 348 12,559	83% 350 12,534	87% 350 12,278	85% 349 12,307	87% 350 12,050	83% 350 11,977	82% 350 11,634
4	School	85% 449 61	81% 447 58	80% 446 54	93% 453 57	86% 453 48	87% 451 64	87% 449 69
	District	84% 449 303	86% 450 266	84% 448 268	88% 452 262	84% 450 263	87% 450 261	85% 449 247
	State	81% 448 12,709	82% 449 12,392	82% 449 12,302	83% 451 12,106	85% 450 12,078	84% 450 11,845	82% 449 11,898
5	School	84% 549 65	84% 547 62	93% 553 64	90% 550 55	98% 552 55	92% 553 49	89% 552 66
	District	84% 548 301	88% 549 305	91% 551 270	85% 548 271	92% 551 266	89% 550 265	86% 550 262
	State	79% 548 12,610	83% 549 12,604	86% 550 12,325	85% 550 12,215	84% 550 11,944	85% 550 11,979	85% 550 11,797
6	School	87% 649 76	92% 651 63	89% 649 65	88% 649 66	88% 653 52	92% 653 60	93% 654 46
	District	86% 648 319	85% 649 298	88% 649 302	82% 649 278	88% 651 276	88% 652 273	88% 651 249
	State	81% 649 12,680	81% 649 12,578	84% 650 12,479	85% 650 12,312	88% 652 12,126	87% 651 11,949	85% 651 11,929

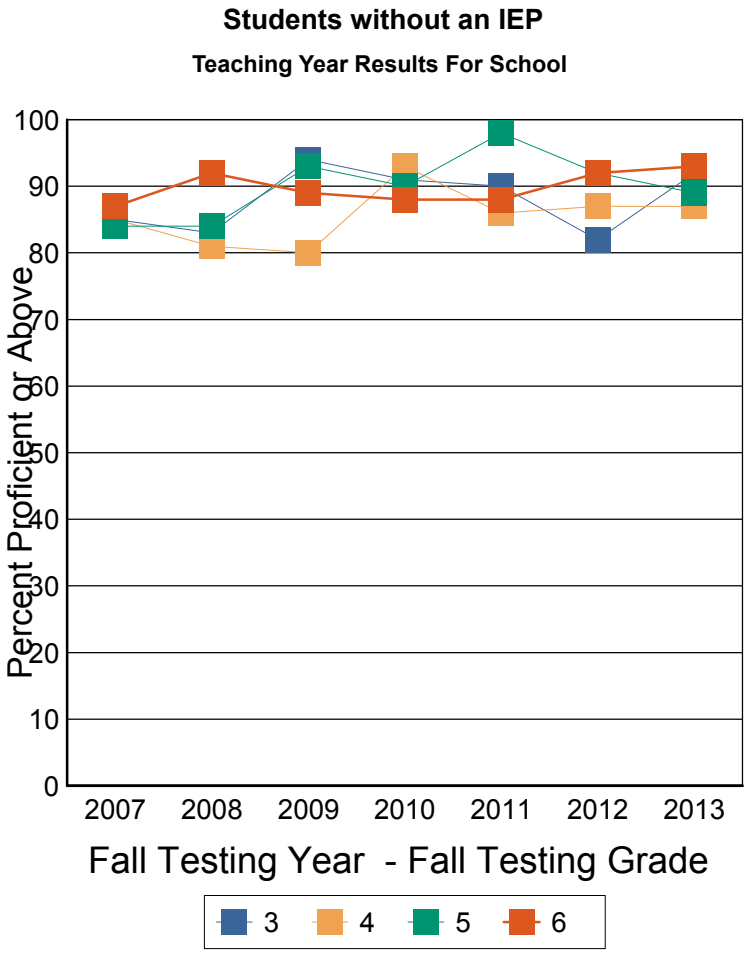

These results are for the students who were instructed in the previous teaching year grade. For example: Fall Testing grade 5 is reporting the performance of teaching year grade 4.

Note: This report includes NECAP data only. Students who did not take the test for any reason are NOT included. The denominator for percent proficient is number of students tested by NECAP (which is not a true representation of the student population). A student's assignment to a school or district in this report is not contingent on continuous enrollment (as it is in AYP reporting). If less than 10 students are tested then results are not reported. Ethnic group designations have changed over time. Please see website for more information. Data source for report: Disaggregated results teaching year.

NECAP Percent Proficient or above by Disaggregation and Grade level

Reading Teaching Year Report for School

North Salem Elementary School-22890-Salem

Fall NECAP results for students who attended this School during the academic year prior to the year reported. Grade is fall testing grade. Year is fall testing year. Line 1: Percent Proficient or above, Line 2: Avg Scaled Score, Line 3: Number Tested

		2007	2008	2009	2010	2011	2012	2013
3	School	1	5	5	64% 344 11	64% 345 14	8	84% 353 12
	District	59% 342 44	64% 345 31	81% 345 36	62% 344 45	68% 345 72	63% 344 49	66% 346 70
	State	59% 341 3,051	62% 342 3,129	68% 343 3,217	64% 343 3,575	68% 344 3,605	63% 343 3,797	60% 343 3,896
4	School	2	4	7	9	8	73% 445 15	73% 444 11
	District	62% 442 36	69% 443 49	73% 445 41	73% 446 44	63% 443 49	69% 444 69	66% 444 56
	State	55% 440 3,140	58% 441 3,154	59% 441 3,304	64% 444 3,678	64% 443 3,777	62% 443 3,743	59% 442 3,874
5	School	4	4	4	8	72% 546 11	9	76% 550 17
	District	73% 545 33	58% 543 40	81% 545 42	78% 544 53	73% 546 53	74% 545 57	68% 545 74
	State	54% 540 3,013	57% 541 3,183	63% 543 3,284	65% 543 3,713	63% 543 3,754	63% 543 3,873	64% 543 3,741
6	School	1	5	7	8	7	9	75% 644 12
	District	55% 640 40	64% 643 37	59% 641 46	55% 640 47	79% 646 62	64% 641 53	63% 641 63
	State	52% 640 3,017	54% 641 3,121	56% 642 3,369	63% 643 3,693	66% 644 3,827	65% 644 3,889	61% 643 3,913

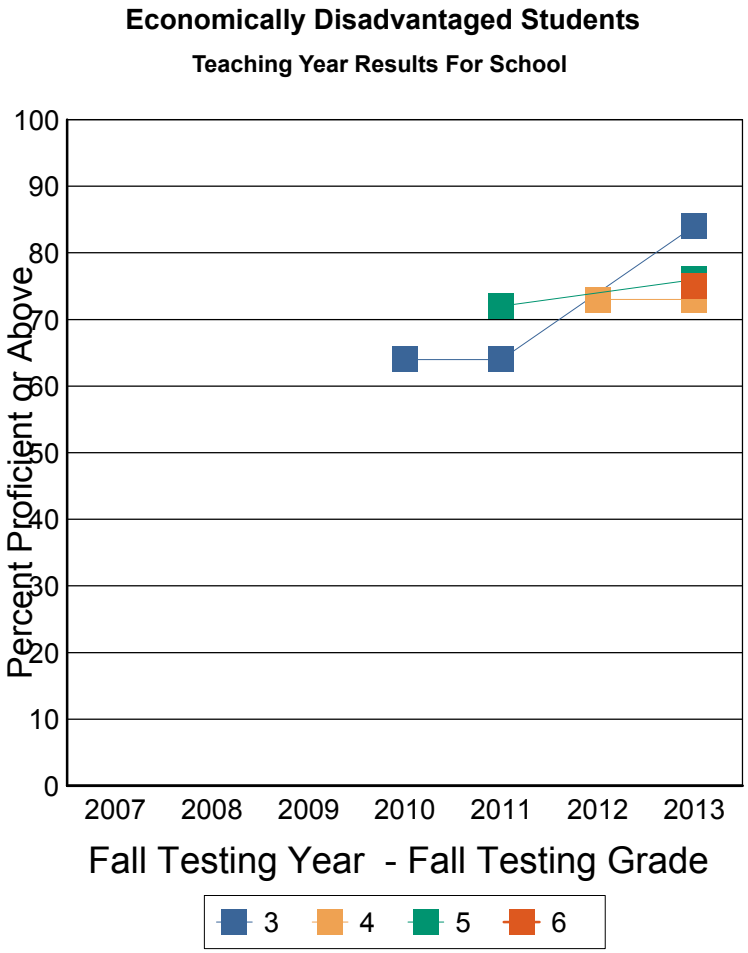

These results are for the students who were instructed in the previous teaching year grade. For example: Fall Testing grade 5 is reporting the performance of teaching year grade 4.

Note: This report includes NECAP data only. Students who did not take the test for any reason are NOT included. The denominator for percent proficient is number of students tested by NECAP (which is not a true representation of the student population). A student's assignment to a school or district in this report is not contingent on continuous enrollment (as it is in AYP reporting). If less than 10 students are tested then results are not reported. Ethnic group designations have changed over time. Please see website for more information. Data source for report: Disaggregated results teaching year.

NECAP Percent Proficient or above by Disaggregation and Grade level

Reading Teaching Year Report for School

North Salem Elementary School-22890-Salem

Fall NECAP results for students who attended this School during the academic year prior to the year reported. Grade is fall testing grade. Year is fall testing year. Line 1: Percent Proficient or above, Line 2: Avg Scaled Score, Line 3: Number Tested

		2007	2008	2009	2010	2011	2012	2013
3	School	84% 348 65	78% 349 55	90% 352 55	93% 354 41	89% 353 63	75% 347 65	91% 354 43
	District	85% 349 282	86% 350 278	85% 350 252	82% 349 245	86% 351 234	83% 349 228	87% 351 201
	State	81% 348 11,375	83% 350 11,145	84% 350 10,837	85% 350 10,384	86% 351 10,093	84% 350 9,890	83% 350 9,494
4	School	84% 448 66	76% 445 61	72% 444 57	89% 452 59	80% 452 45	84% 450 59	80% 448 66
	District	80% 448 316	78% 449 280	79% 446 272	86% 452 257	82% 450 249	82% 450 233	84% 449 220
	State	79% 448 11,713	79% 448 11,276	81% 448 11,046	82% 450 10,360	85% 450 10,219	84% 450 9,954	81% 449 9,901
5	School	79% 547 76	76% 546 69	88% 552 65	82% 548 56	93% 550 56	94% 553 46	85% 551 60
	District	80% 547 316	83% 548 319	83% 550 289	82% 547 267	89% 551 250	86% 549 244	84% 550 231
	State	75% 547 11,998	80% 548 11,664	83% 549 11,241	83% 549 10,657	82% 549 10,274	83% 550 10,174	84% 550 10,024
6	School	81% 648 87	83% 649 69	81% 646 69	83% 649 65	83% 651 53	90% 653 59	85% 653 45
	District	82% 647 334	78% 647 315	79% 647 314	75% 647 294	86% 651 255	86% 652 251	84% 650 230
	State	78% 648 12,143	78% 648 11,888	81% 650 11,518	83% 650 10,880	85% 652 10,566	85% 651 10,190	83% 650 10,158

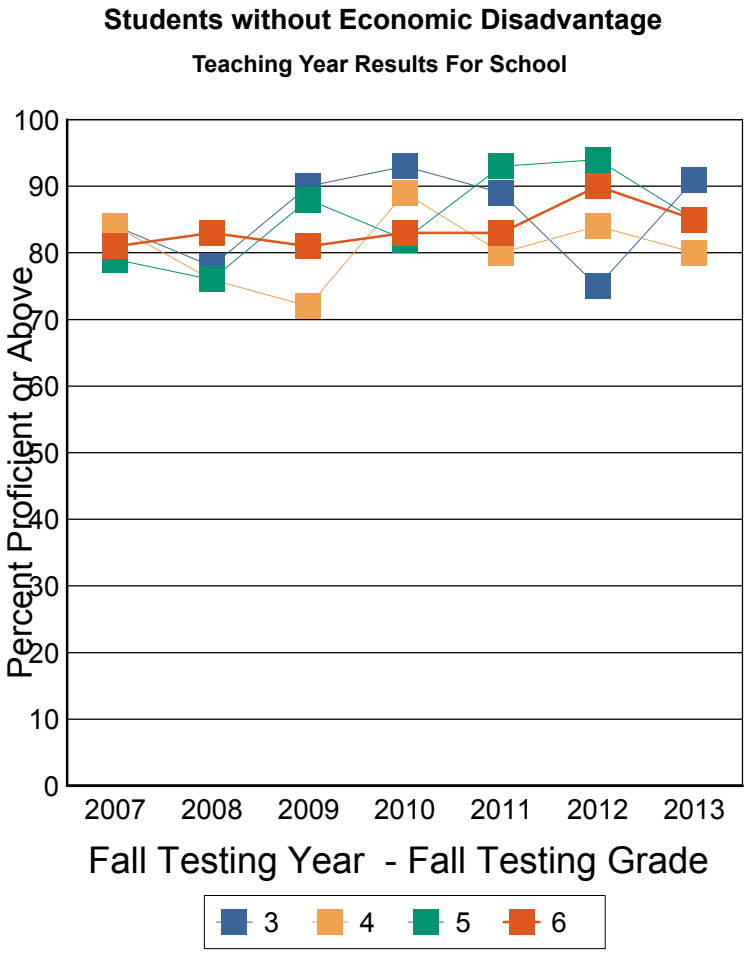

These results are for the students who were instructed in the previous teaching year grade. For example: Fall Testing grade 5 is reporting the performance of teaching year grade 4.

Note: This report includes NECAP data only. Students who did not take the test for any reason are NOT included. The denominator for percent proficient is number of students tested by NECAP (which is not a true representation of the student population). A student's assignment to a school or district in this report is not contingent on continuous enrollment (as it is in AYP reporting). If less than 10 students are tested then results are not reported. Ethnic group designations have changed over time. Please see website for more information. Data source for report: Disaggregated results teaching year.

NECAP Percent Proficient or above by Disaggregation and Grade level

Reading Teaching Year Report for School

North Salem Elementary School-22890-Salem

Fall NECAP results for students who attended this School during the academic year prior to the year reported. Grade is fall testing grade. Year is fall testing year. Line 1: Percent Proficient or above, Line 2: Avg Scaled Score, Line 3: Number Tested

		2007	2008	2009	2010	2011	2012	2013
3	School	85% 348 64	75% 348 58	88% 351 58	86% 352 50	83% 351 72	74% 347 67	90% 354 52
	District	83% 348 297	85% 350 280	85% 350 261	81% 349 257	86% 351 266	80% 349 234	85% 351 209
	State	77% 347 13,219	79% 348 12,965	82% 349 12,671	81% 348 12,426	82% 349 12,099	79% 349 12,003	78% 349 11,558
4	School	84% 448 65	77% 445 63	72% 444 61	86% 451 65	80% 451 51	80% 449 70	79% 447 71
	District	78% 448 332	76% 448 300	78% 446 284	85% 451 272	82% 449 261	81% 449 264	81% 448 232
	State	75% 446 13,464	76% 447 13,160	77% 447 13,001	78% 449 12,572	80% 448 12,388	80% 448 12,069	77% 447 12,048
5	School	80% 547 78	79% 546 69	88% 551 66	82% 548 61	89% 550 64	90% 552 54	82% 550 72
	District	79% 547 330	81% 548 334	82% 549 304	84% 547 289	86% 550 274	85% 549 268	82% 549 265
	State	72% 546 13,735	76% 547 13,543	79% 548 13,162	80% 548 12,933	78% 548 12,539	79% 548 12,422	80% 549 12,118
6	School	80% 648 88	84% 649 72	78% 646 71	82% 648 68	86% 651 56	85% 651 64	81% 651 55
	District	80% 647 350	76% 647 331	76% 646 333	72% 646 310	86% 650 280	84% 651 272	81% 649 262
	State	74% 647 13,914	74% 647 13,785	76% 648 13,489	79% 649 13,138	81% 650 12,870	81% 649 12,511	78% 649 12,388

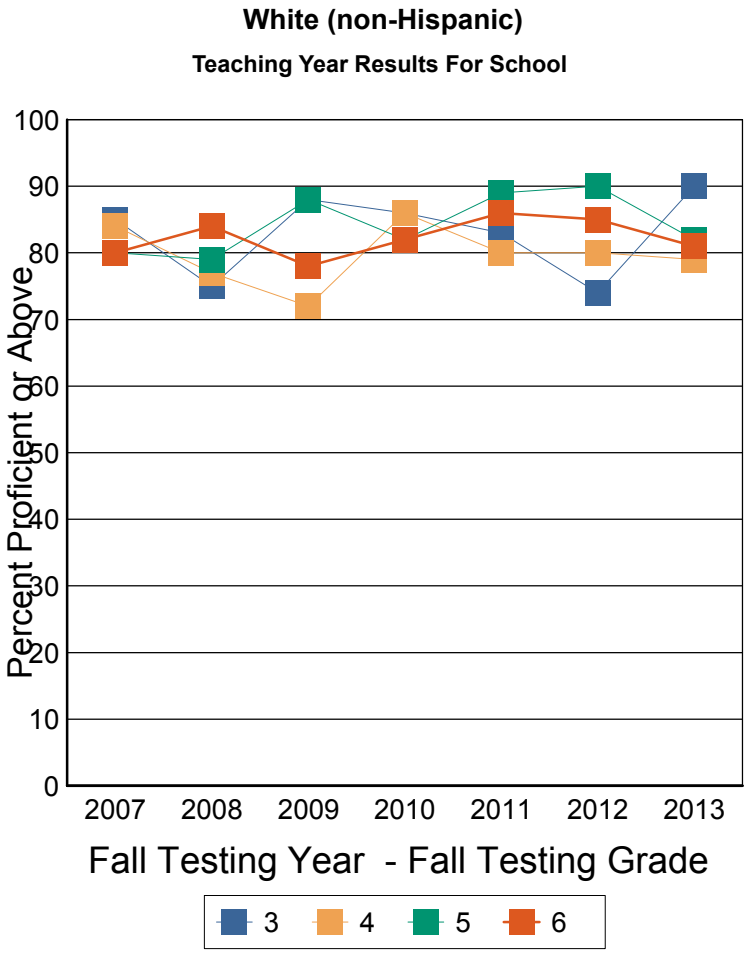

These results are for the students who were instructed in the previous teaching year grade. For example: Fall Testing grade 5 is reporting the performance of teaching year grade 4.

Note: This report includes NECAP data only. Students who did not take the test for any reason are NOT included. The denominator for percent proficient is number of students tested by NECAP (which is not a true representation of the student population). A student's assignment to a school or district in this report is not contingent on continuous enrollment (as it is in AYP reporting). If less than 10 students are tested then results are not reported. Ethnic group designations have changed over time. Please see website for more information. Data source for report: Disaggregated results teaching year.

NECAP Percent Proficient or above by Disaggregation and Grade level

Reading Teaching Year Report for School

North Salem Elementary School-22890-Salem

Fall NECAP results for students who attended this School during the academic year prior to the year reported. Grade is fall testing grade. Year is fall testing year. Line 1: Percent Proficient or above, Line 2: Avg Scaled Score, Line 3: Number Tested

		2007	2008	2009	2010	2011	2012	2013
3	School	87% 348 38	77% 347 34	83% 349 36	88% 351 26	78% 349 40	82% 347 33	92% 354 36
	District	80% 347 171	84% 349 169	81% 348 152	74% 347 155	77% 348 156	77% 346 137	83% 349 147
	State	73% 345 7,480	76% 347 7,540	78% 347 7,226	76% 346 7,192	78% 347 7,087	75% 347 6,897	74% 347 6,898
4	School	84% 448 43	79% 444 38	57% 441 37	83% 449 40	77% 448 26	69% 445 38	74% 446 34
	District	74% 446 185	74% 446 172	73% 445 170	79% 449 158	72% 446 157	74% 447 156	75% 446 135
	State	70% 444 7,649	71% 445 7,482	72% 445 7,575	74% 447 7,212	74% 446 7,216	74% 447 7,082	71% 445 6,925
5	School	72% 545 39	77% 545 46	87% 549 38	70% 544 37	84% 547 39	93% 550 29	76% 546 41
	District	74% 546 184	78% 546 189	78% 547 171	75% 545 175	79% 547 161	81% 547 158	76% 546 159
	State	66% 544 7,724	71% 545 7,662	73% 546 7,529	75% 546 7,593	72% 546 7,183	74% 546 7,214	73% 546 7,132
6	School	77% 646 51	83% 647 35	70% 644 44	86% 647 43	80% 646 36	77% 648 39	75% 649 28
	District	74% 645 196	71% 644 188	72% 644 183	72% 644 178	82% 647 171	77% 648 161	73% 646 149
	State	68% 644 7,873	68% 644 7,740	71% 646 7,671	74% 646 7,560	76% 647 7,599	75% 646 7,230	71% 645 7,260

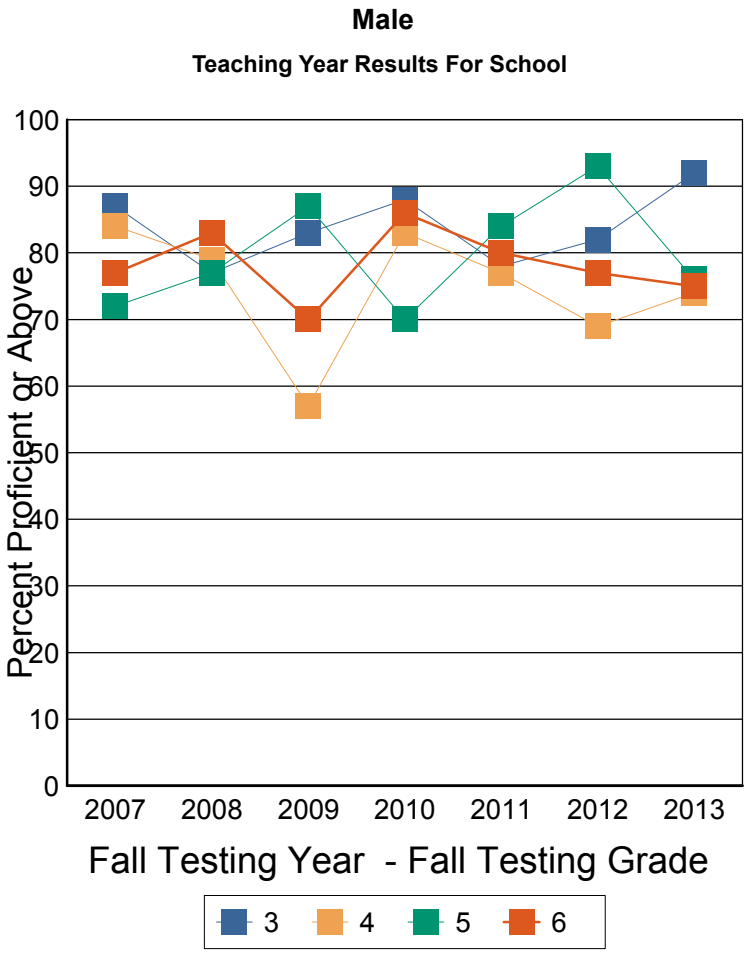

These results are for the students who were instructed in the previous teaching year grade. For example: Fall Testing grade 5 is reporting the performance of teaching year grade 4.

Note: This report includes NECAP data only. Students who did not take the test for any reason are NOT included. The denominator for percent proficient is number of students tested by NECAP (which is not a true representation of the student population). A student's assignment to a school or district in this report is not contingent on continuous enrollment (as it is in AYP reporting). If less than 10 students are tested then results are not reported. Ethnic group designations have changed over time. Please see website for more information. Data source for report: Disaggregated results teaching year.

NECAP Percent Proficient or above by Disaggregation and Grade level

Reading Teaching Year Report for School

North Salem Elementary School-22890-Salem

Fall NECAP results for students who attended this School during the academic year prior to the year reported. Grade is fall testing grade. Year is fall testing year. Line 1: Percent Proficient or above, Line 2: Avg Scaled Score, Line 3: Number Tested

		2007	2008	2009	2010	2011	2012	2013
3	School	82% 348 28	73% 350 26	96% 354 24	84% 353 26	92% 355 37	70% 347 40	84% 354 19
	District	85% 350 155	84% 350 140	88% 351 136	86% 350 135	87% 352 150	82% 351 140	79% 350 124
	State	81% 348 6,946	80% 349 6,733	84% 350 6,828	83% 350 6,767	84% 351 6,611	81% 350 6,790	79% 350 6,492
4	School	84% 449 25	74% 447 27	93% 448 27	93% 454 28	85% 454 27	95% 453 36	84% 448 43
	District	83% 450 167	79% 450 157	84% 447 143	90% 453 143	88% 451 141	86% 451 146	86% 450 141
	State	78% 448 7,204	80% 449 6,948	80% 448 6,775	81% 450 6,826	83% 450 6,780	81% 449 6,615	79% 449 6,850
5	School	88% 550 41	74% 546 27	90% 554 31	96% 553 27	96% 553 28	88% 554 26	91% 556 36
	District	85% 549 165	82% 549 170	88% 551 160	90% 549 145	93% 553 142	86% 550 143	85% 551 146
	State	77% 548 7,287	79% 548 7,185	84% 550 6,996	82% 550 6,777	81% 550 6,845	81% 550 6,832	85% 551 6,633
6	School	86% 650 37	85% 651 39	90% 649 32	80% 650 30	87% 657 24	96% 656 29	90% 653 29
	District	85% 649 178	82% 650 164	81% 649 177	72% 648 163	87% 652 146	90% 653 143	87% 651 144
	State	78% 649 7,287	79% 649 7,269	80% 650 7,216	82% 650 7,013	84% 652 6,794	84% 652 6,849	84% 651 6,811

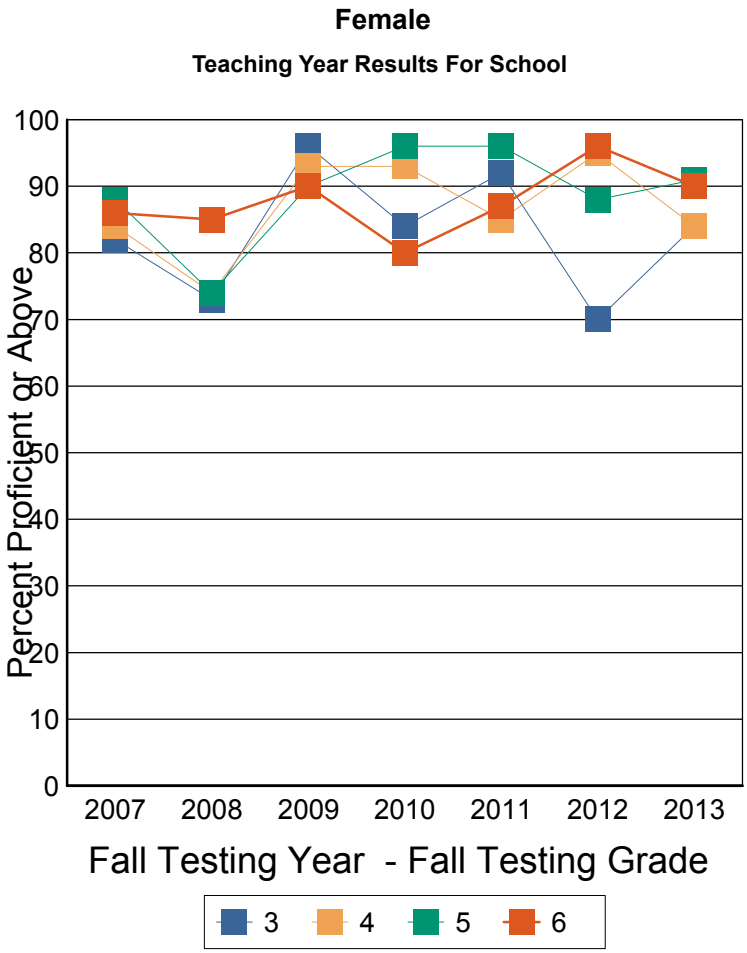

These results are for the students who were instructed in the previous teaching year grade. For example: Fall Testing grade 5 is reporting the performance of teaching year grade 4.

Note: This report includes NECAP data only. Students who did not take the test for any reason are NOT included. The denominator for percent proficient is number of students tested by NECAP (which is not a true representation of the student population). A student's assignment to a school or district in this report is not contingent on continuous enrollment (as it is in AYP reporting). If less than 10 students are tested then results are not reported. Ethnic group designations have changed over time. Please see website for more information. Data source for report: Disaggregated results teaching year.

NECAP Percent Proficient or above by Disaggregation and Grade level

Reading Teaching Year Report for School

North Salem Elementary School-22890-Salem

Fall NECAP results for students who attended this School during the academic year prior to the year reported. Grade is fall testing grade. Year is fall testing year. Line 1: Percent Proficient or above, Line 2: Avg Scaled Score, Line 3: Number Tested

		2007	2008	2009	2010	2011	2012	2013
3	School	85% 348 66	75% 348 60	88% 351 60	87% 352 52	85% 351 77	75% 347 73	89% 354 55
	District	84% 349 292	87% 350 277	88% 350 245	84% 349 248	84% 351 280	81% 349 247	86% 352 234
	State	81% 348 11,466	83% 350 11,315	84% 350 11,212	84% 349 10,869	84% 350 10,650	83% 350 10,356	82% 350 10,054
4	School	84% 448 68	77% 445 65	72% 444 64	87% 451 68	81% 451 53	81% 449 74	79% 447 77
	District	81% 448 321	79% 449 305	81% 447 277	85% 451 283	82% 449 282	82% 449 283	82% 449 254
	State	79% 447 12,132	79% 448 11,802	80% 448 11,696	81% 450 11,216	83% 449 11,079	82% 449 10,743	79% 448 10,691
5	School	81% 547 80	75% 545 73	89% 552 69	81% 548 64	90% 550 67	91% 552 55	84% 551 77
	District	80% 548 326	83% 548 330	84% 550 309	84% 547 294	87% 550 286	86% 549 288	83% 549 280
	State	75% 547 12,824	78% 548 12,631	82% 549 12,307	81% 549 11,705	81% 549 11,225	82% 549 11,163	82% 549 10,926
6	School	80% 648 88	84% 649 74	79% 646 76	84% 648 73	83% 651 60	86% 651 68	83% 651 57
	District	81% 647 353	78% 647 332	80% 647 339	75% 647 318	87% 650 297	84% 651 291	81% 649 279
	State	77% 647 13,406	76% 648 13,177	79% 649 13,096	82% 649 12,419	82% 651 12,047	82% 650 11,578	80% 649 11,475

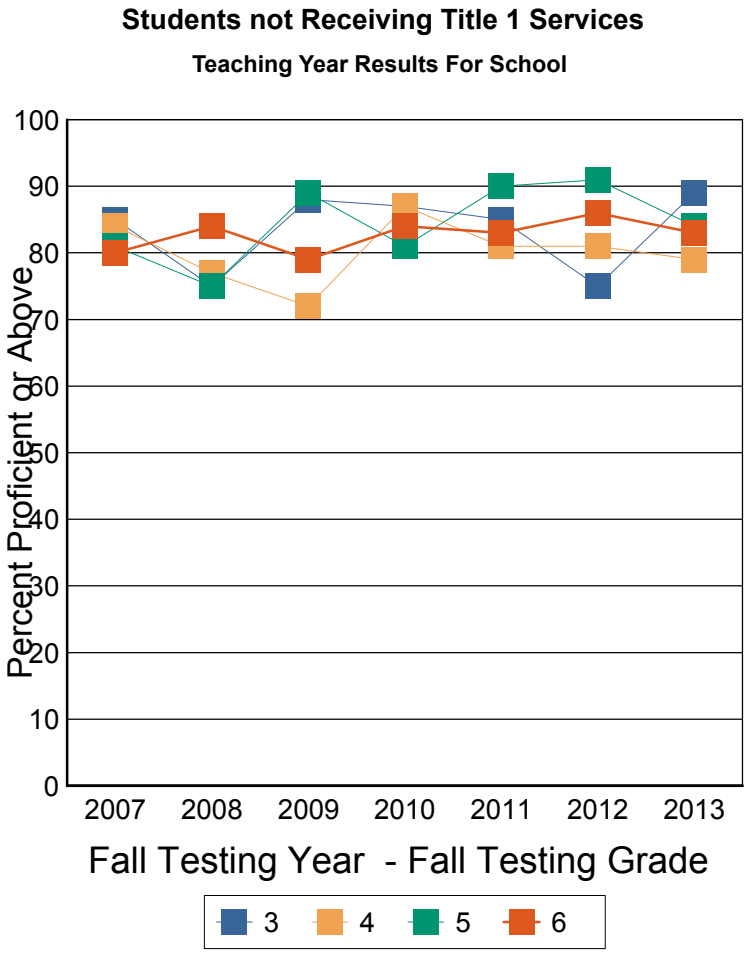

These results are for the students who were instructed in the previous teaching year grade. For example: Fall Testing grade 5 is reporting the performance of teaching year grade 4.

Note: This report includes NECAP data only. Students who did not take the test for any reason are NOT included. The denominator for percent proficient is number of students tested by NECAP (which is not a true representation of the student population). A student's assignment to a school or district in this report is not contingent on continuous enrollment (as it is in AYP reporting). If less than 10 students are tested then results are not reported. Ethnic group designations have changed over time. Please see website for more information. Data source for report: Disaggregated results teaching year.