NECAP Percent Proficient or above by Disaggregation and Grade level

Math Teaching Year Report for District

Bow

Fall NECAP results for students who attended this District during the academic year prior to the year reported. Grade is fall testing grade. Year is fall testing year. Line 1: Percent Proficient or above, Line 2: Avg Scaled Score, Line 3: Number Tested

		2007	2008	2009	2010	2011	2012	2013
3	District	82% 350 103	74% 347 108	85% 348 94	86% 353 92	83% 350 98	85% 353 86	84% 350 82
	State	73% 345 14,451	72% 345 14,292	76% 347 14,077	76% 347 13,995	76% 347 13,718	74% 346 13,712	70% 345 13,418
4	District	85% 451 101	87% 451 110	76% 449 117	73% 448 95	86% 453 91	83% 450 105	89% 454 92
	State	68% 445 14,871	73% 446 14,444	75% 447 14,380	74% 447 14,059	76% 448 14,020	77% 448 13,726	73% 447 13,800
5	District	85% 549 114	86% 550 97	82% 549 117	77% 548 121	72% 547 97	83% 550 95	78% 547 115
	State	69% 545 15,035	73% 546 14,856	75% 546 14,542	73% 546 14,410	76% 547 14,054	74% 547 14,073	73% 546 13,783
6	District	86% 650 128	78% 650 116	81% 651 102	86% 651 120	84% 650 120	82% 650 101	83% 650 102
	State	68% 644 15,175	69% 645 15,023	72% 646 14,912	71% 646 14,591	72% 647 14,407	74% 646 14,088	70% 645 14,081
7	District	85% 749 138	89% 750 135	77% 748 120	84% 751 104	88% 751 122	82% 748 124	78% 747 106
	State	63% 743 15,675	66% 744 15,312	66% 744 15,189	66% 744 15,011	68% 745 14,654	69% 745 14,509	69% 745 14,198
8	District	81% 847 121	83% 848 139	82% 848 141	84% 848 116	83% 850 103	84% 847 120	76% 846 128
	State	58% 841 16,080	65% 843 15,655	66% 843 15,389	66% 843 15,208	68% 844 14,962	68% 843 14,556	64% 843 14,481
11	District	40% 1137 136	47% 1139 156	55% 1140 180	54% 1140 121	59% 1141 138	55% 1140 135	51% 1140 106
	State	28% 1134 15,546	32% 1135 15,674	33% 1136 15,187	36% 1136 15,024	36% 1136 14,726	37% 1136 14,385	36% 1136 14,051

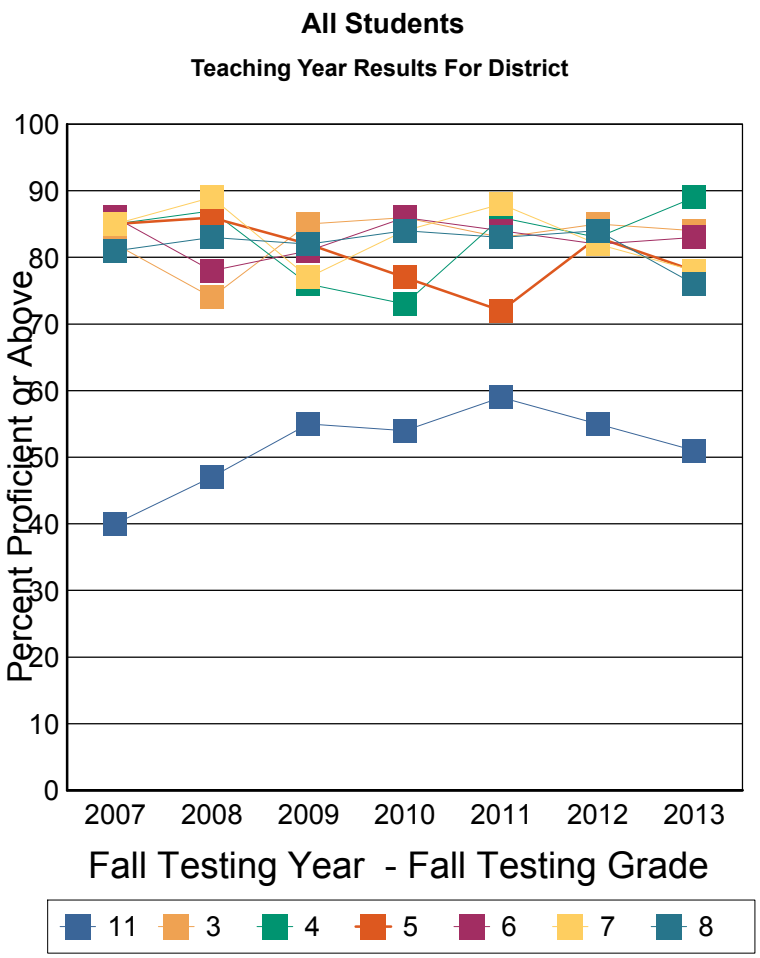

These results are for the students who were instructed in the previous teaching year grade. For example: Fall Testing grade 5 is reporting the performance of teaching year grade 4.

Note: This report includes NECAP data only. Students who did not take the test for any reason are NOT included. The denominator for percent proficient is number of students tested by NECAP (which is not a true representation of the student population). A student's assignment to a school or district in this report is not contingent on continuous enrollment (as it is in AYP reporting). If less than 10 students are tested then results are not reported. Ethnic group designations have changed over time. Please see website for more information. Data source for report: Disaggregated results teaching year.

NECAP Percent Proficient or above by Disaggregation and Grade level

Math Teaching Year Report for District

Bow

Fall NECAP results for students who attended this District during the academic year prior to the year reported. Grade is fall testing grade. Year is fall testing year. Line 1: Percent Proficient or above, Line 2: Avg Scaled Score, Line 3: Number Tested

		2007	2008	2009	2010	2011	2012	2013
3	District	53% 345 13	28% 337 14	44% 335 16	59% 341 12	59% 342 12	 5	50% 341 10
	State	43% 337 1,867	40% 336 1,737	44% 338 1,775	45% 338 1,652	45% 338 1,649	43% 337 1,711	36% 336 1,753
4	District	39% 439 13	 9	32% 435 22	25% 435 16	 9	34% 436 15	36% 436 11
	State	34% 435 2,142	39% 436 2,034	40% 436 2,046	41% 437 1,930	42% 437 1,919	43% 437 1,851	35% 435 1,872
5	District	55% 541 20	46% 533 13	27% 535 11	36% 533 22	22% 535 18	 9	47% 536 17
	State	34% 535 2,399	37% 536 2,237	39% 536 2,196	36% 536 2,156	39% 536 2,082	35% 536 2,067	38% 536 1,968
6	District	53% 642 17	35% 636 20	29% 631 17	31% 635 13	44% 636 16	30% 636 17	25% 635 12
	State	27% 633 2,474	29% 633 2,426	32% 634 2,404	30% 634 2,260	32% 634 2,263	30% 633 2,127	26% 632 2,138
7	District	 9	58% 741 19	31% 734 19	50% 739 16	47% 739 15	45% 737 20	24% 736 17
	State	23% 732 2,577	24% 732 2,475	25% 733 2,488	24% 733 2,395	26% 733 2,305	25% 733 2,250	24% 733 2,158
8	District	 9	 6	45% 838 20	57% 840 16	36% 840 14	50% 837 14	31% 838 19
	State	17% 830 2,526	22% 833 2,539	23% 832 2,510	24% 833 2,421	24% 834 2,424	23% 832 2,284	20% 832 2,248
11	District	 8	0% 1126 13	17% 1129 12	 9	 8	8% 1129 12	8% 1128 12
	State	4% 1124 2,303	4% 1126 2,367	5% 1125 2,248	5% 1125 2,142	7% 1127 2,160	6% 1126 2,108	6% 1125 2,044

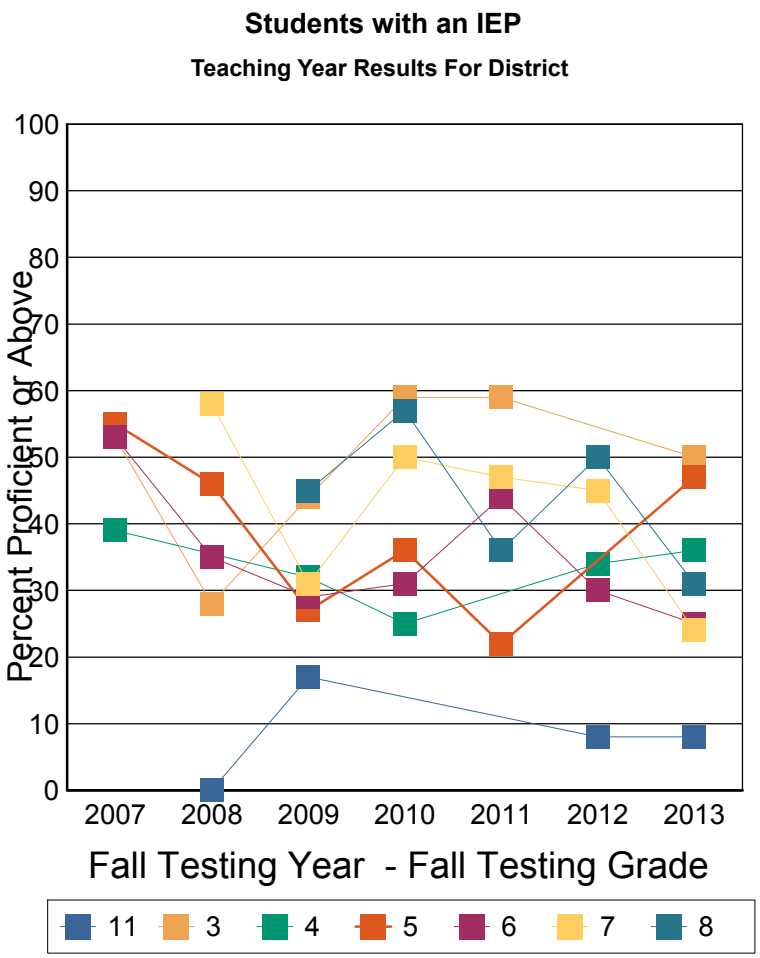

These results are for the students who were instructed in the previous teaching year grade. For example: Fall Testing grade 5 is reporting the performance of teaching year grade 4.

Note: This report includes NECAP data only. Students who did not take the test for any reason are NOT included. The denominator for percent proficient is number of students tested by NECAP (which is not a true representation of the student population). A student's assignment to a school or district in this report is not contingent on continuous enrollment (as it is in AYP reporting). If less than 10 students are tested then results are not reported. Ethnic group designations have changed over time. Please see website for more information. Data source for report: Disaggregated results teaching year.

NECAP Percent Proficient or above by Disaggregation and Grade level

Math Teaching Year Report for District

Bow

Fall NECAP results for students who attended this District during the academic year prior to the year reported. Grade is fall testing grade. Year is fall testing year. Line 1: Percent Proficient or above, Line 2: Avg Scaled Score, Line 3: Number Tested

		2007	2008	2009	2010	2011	2012	2013
3	District	86% 351 90	81% 348 94	93% 351 78	90% 354 80	86% 351 86	90% 354 81	89% 352 72
	State	77% 347 12,584	76% 347 12,555	81% 348 12,302	80% 348 12,343	80% 349 12,069	79% 348 12,001	75% 347 11,665
4	District	91% 453 88	91% 451 101	85% 452 95	82% 451 79	91% 455 82	91% 453 90	97% 457 81
	State	73% 446 12,729	79% 448 12,410	79% 448 12,334	80% 449 12,129	82% 450 12,101	82% 450 11,875	78% 449 11,928
5	District	90% 551 94	91% 553 84	88% 551 106	87% 551 99	84% 549 79	87% 551 86	84% 549 98
	State	75% 546 12,636	79% 547 12,619	81% 548 12,346	79% 548 12,254	82% 549 11,972	80% 548 12,006	79% 548 11,815
6	District	91% 652 111	88% 652 96	92% 654 85	93% 653 107	90% 653 104	91% 652 84	91% 652 90
	State	76% 647 12,701	77% 647 12,597	80% 648 12,508	79% 648 12,331	80% 649 12,144	81% 649 11,961	78% 647 11,943
7	District	88% 750 129	94% 751 116	86% 751 101	91% 753 88	93% 753 107	88% 750 104	89% 749 89
	State	70% 745 13,098	73% 746 12,837	74% 746 12,701	75% 746 12,616	76% 747 12,349	77% 747 12,259	77% 747 12,040
8	District	85% 848 112	86% 849 133	88% 849 121	88% 849 100	90% 851 89	88% 848 106	84% 848 109
	State	66% 843 13,554	73% 845 13,116	74% 845 12,879	73% 845 12,787	77% 846 12,538	76% 846 12,272	73% 845 12,233
11	District	42% 1137 128	51% 1140 143	57% 1141 168	56% 1141 112	62% 1142 130	61% 1141 123	56% 1141 94
	State	31% 1135 13,243	37% 1137 13,307	39% 1137 12,939	40% 1138 12,882	41% 1138 12,566	43% 1138 12,277	42% 1138 12,007

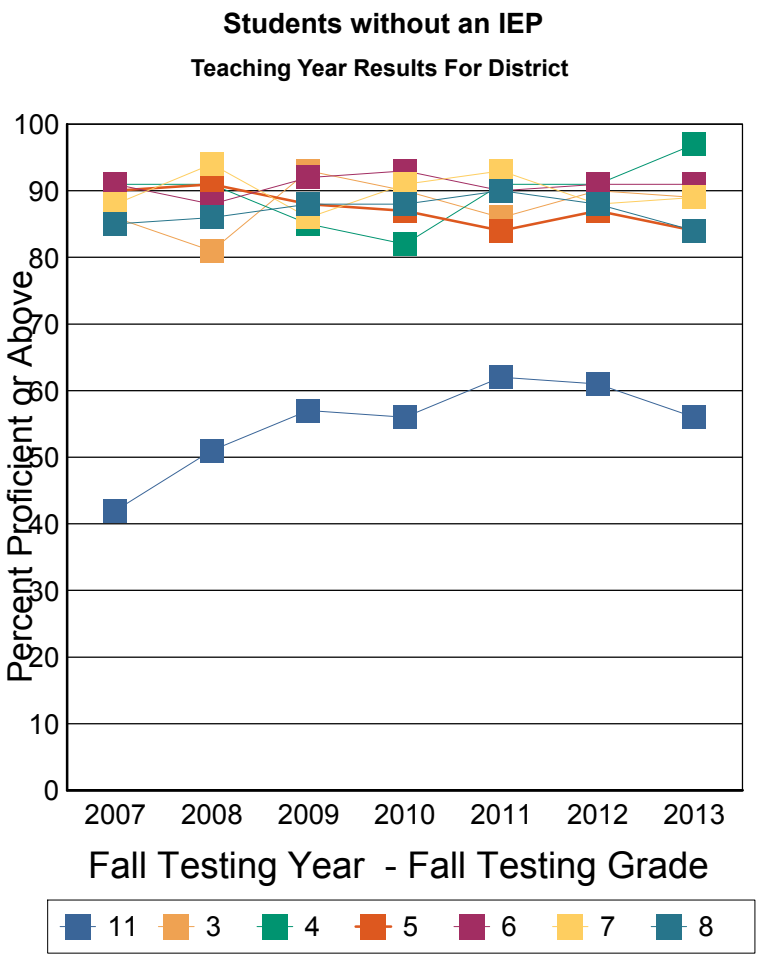

These results are for the students who were instructed in the previous teaching year grade. For example: Fall Testing grade 5 is reporting the performance of teaching year grade 4.

Note: This report includes NECAP data only. Students who did not take the test for any reason are NOT included. The denominator for percent proficient is number of students tested by NECAP (which is not a true representation of the student population). A student's assignment to a school or district in this report is not contingent on continuous enrollment (as it is in AYP reporting). If less than 10 students are tested then results are not reported. Ethnic group designations have changed over time. Please see website for more information. Data source for report: Disaggregated results teaching year.

NECAP Percent Proficient or above by Disaggregation and Grade level

Math Teaching Year Report for District

Bow

Fall NECAP results for students who attended this District during the academic year prior to the year reported. Grade is fall testing grade. Year is fall testing year. Line 1: Percent Proficient or above, Line 2: Avg Scaled Score, Line 3: Number Tested

		2007	2008	2009	2010	2011	2012	2013
3	District	1	7	1	8	5	4	6
	State	56% 340 3,044	54% 340 3,126	62% 343 3,216	61% 342 3,574	61% 343 3,603	58% 342 3,795	53% 340 3,890
4	District	4	4	8	5	8	5	6
	State	47% 439 3,140	57% 441 3,150	59% 442 3,306	61% 443 3,677	61% 442 3,776	61% 442 3,741	55% 441 3,872
5	District	6	4	3	5	3	8	5
	State	49% 539 3,010	55% 540 3,178	58% 541 3,281	57% 541 3,714	62% 542 3,751	57% 542 3,873	56% 541 3,737
6	District	3	8	7	4	5	3	50% 641 10
	State	47% 638 3,014	49% 638 3,121	52% 640 3,366	54% 640 3,690	57% 641 3,824	58% 641 3,889	50% 639 3,907
7	District	5	3	70% 745 10	8	5	8	2
	State	41% 737 3,056	43% 738 3,048	46% 738 3,192	47% 739 3,718	49% 739 3,817	52% 740 3,937	50% 739 3,875
8	District	2	7	3	5	70% 845 10	3	7
	State	36% 836 2,904	44% 837 3,031	44% 837 3,175	44% 838 3,566	48% 839 3,780	49% 839 3,831	46% 838 3,871
11	District	4	5	4	4	5	6	4
	State	12% 1129 2,106	15% 1130 2,136	17% 1131 2,361	16% 1131 2,632	19% 1132 3,033	19% 1131 3,006	19% 1131 3,025

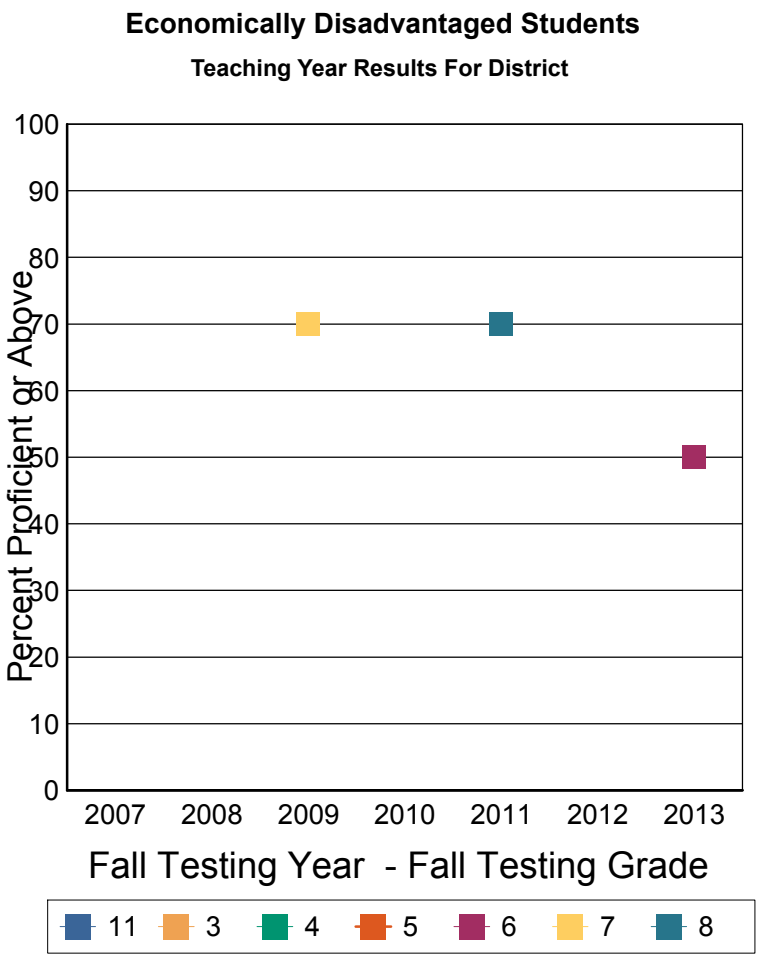

These results are for the students who were instructed in the previous teaching year grade. For example: Fall Testing grade 5 is reporting the performance of teaching year grade 4.

Note: This report includes NECAP data only. Students who did not take the test for any reason are NOT included. The denominator for percent proficient is number of students tested by NECAP (which is not a true representation of the student population). A student's assignment to a school or district in this report is not contingent on continuous enrollment (as it is in AYP reporting). If less than 10 students are tested then results are not reported. Ethnic group designations have changed over time. Please see website for more information. Data source for report: Disaggregated results teaching year.

NECAP Percent Proficient or above by Disaggregation and Grade level

Math Teaching Year Report for District

Bow

Fall NECAP results for students who attended this District during the academic year prior to the year reported. Grade is fall testing grade. Year is fall testing year. Line 1: Percent Proficient or above, Line 2: Avg Scaled Score, Line 3: Number Tested

		2007	2008	2009	2010	2011	2012	2013
3	District	83% 350 102	75% 347 101	86% 349 93	87% 353 84	83% 350 93	85% 353 82	84% 351 76
	State	77% 347 11,407	76% 347 11,166	81% 348 10,861	81% 349 10,421	82% 349 10,115	80% 348 9,917	77% 347 9,528
4	District	84% 452 97	88% 451 106	76% 449 109	72% 448 90	86% 454 83	85% 451 100	91% 455 86
	State	73% 446 11,731	78% 448 11,294	79% 448 11,074	79% 449 10,382	82% 450 10,244	83% 450 9,985	80% 449 9,928
5	District	84% 549 108	87% 550 93	82% 549 114	79% 548 116	74% 547 94	85% 551 87	80% 547 110
	State	73% 546 12,025	78% 547 11,678	80% 548 11,261	78% 548 10,696	81% 548 10,303	81% 548 10,200	80% 548 10,046
6	District	87% 650 125	79% 650 108	84% 652 95	85% 651 116	84% 650 115	82% 650 98	87% 651 92
	State	73% 646 12,161	74% 646 11,902	78% 648 11,546	77% 648 10,901	79% 649 10,583	80% 648 10,199	78% 647 10,174
7	District	84% 749 133	90% 750 132	77% 749 110	86% 751 96	88% 751 117	82% 748 116	79% 747 104
	State	68% 744 12,619	71% 745 12,264	72% 745 11,997	74% 746 11,293	75% 747 10,837	75% 747 10,572	76% 747 10,323
8	District	82% 848 119	83% 848 132	82% 848 138	83% 848 111	84% 850 93	82% 847 117	77% 847 121
	State	64% 843 13,176	70% 844 12,624	71% 845 12,214	71% 845 11,642	74% 846 11,182	74% 845 10,725	71% 845 10,610
11	District	41% 1137 132	45% 1139 151	55% 1140 176	55% 1140 117	60% 1141 133	56% 1141 129	51% 1140 102
	State	30% 1134 13,440	35% 1136 13,538	37% 1137 12,826	39% 1137 12,392	41% 1137 11,693	43% 1137 11,379	42% 1137 11,026

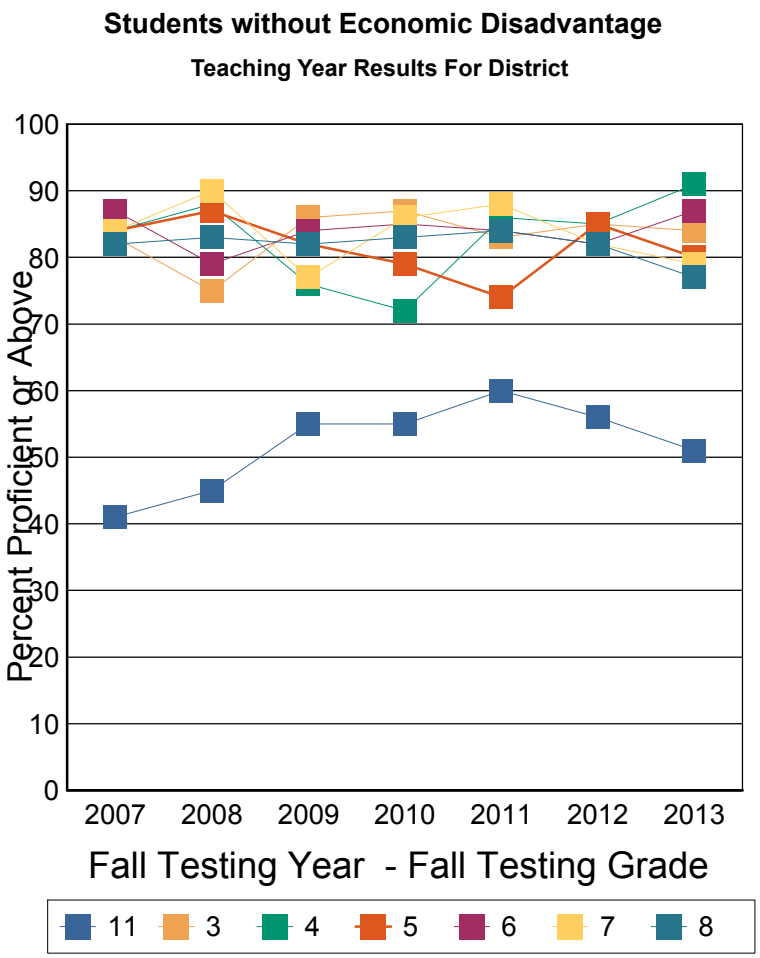

These results are for the students who were instructed in the previous teaching year grade. For example: Fall Testing grade 5 is reporting the performance of teaching year grade 4.

Note: This report includes NECAP data only. Students who did not take the test for any reason are NOT included. The denominator for percent proficient is number of students tested by NECAP (which is not a true representation of the student population). A student's assignment to a school or district in this report is not contingent on continuous enrollment (as it is in AYP reporting). If less than 10 students are tested then results are not reported. Ethnic group designations have changed over time. Please see website for more information. Data source for report: Disaggregated results teaching year.

NECAP Percent Proficient or above by Disaggregation and Grade level

Math Teaching Year Report for District

Bow

Fall NECAP results for students who attended this District during the academic year prior to the year reported. Grade is fall testing grade. Year is fall testing year. Line 1: Percent Proficient or above, Line 2: Avg Scaled Score, Line 3: Number Tested

		2007	2008	2009	2010	2011	2012	2013
3	District	84% 350 95	74% 347 108	85% 349 89	87% 353 88	83% 350 88	87% 353 76	86% 351 74
	State	74% 346 13,215	73% 346 12,960	78% 347 12,671	77% 348 12,431	78% 348 12,096	76% 347 12,003	72% 346 11,559
4	District	85% 452 95	88% 451 103	77% 449 114	73% 448 89	88% 453 87	83% 451 95	91% 455 83
	State	69% 445 13,462	75% 446 13,155	75% 447 12,999	75% 447 12,575	78% 448 12,394	79% 448 12,072	75% 447 12,046
5	District	85% 549 110	85% 549 93	82% 549 110	78% 548 117	73% 547 92	84% 550 91	77% 547 104
	State	69% 545 13,740	74% 546 13,538	75% 547 13,157	75% 547 12,940	77% 547 12,542	75% 547 12,422	74% 546 12,118
6	District	86% 650 125	79% 650 113	81% 650 97	86% 651 113	84% 650 115	83% 650 96	84% 650 97
	State	69% 645 13,915	70% 645 13,783	74% 646 13,486	73% 646 13,133	74% 647 12,864	76% 647 12,510	72% 645 12,381
7	District	83% 749 130	90% 750 132	77% 748 117	83% 750 99	88% 751 115	81% 748 120	79% 747 100
	State	63% 743 14,527	67% 744 14,071	68% 744 13,871	69% 745 13,451	69% 745 13,155	71% 745 12,952	69% 745 12,589
8	District	80% 847 119	82% 848 131	83% 847 135	83% 848 113	81% 849 97	82% 847 113	76% 846 124
	State	59% 842 14,915	65% 843 14,456	67% 843 14,057	67% 844 13,777	69% 844 13,378	69% 844 13,062	66% 844 12,908
11	District	39% 1137 134	47% 1139 151	55% 1140 166	55% 1140 116	58% 1141 127	55% 1140 128	53% 1140 101
	State	28% 1134 14,587	33% 1135 14,763	34% 1136 14,100	36% 1136 13,790	37% 1137 13,486	38% 1137 13,020	38% 1136 12,684

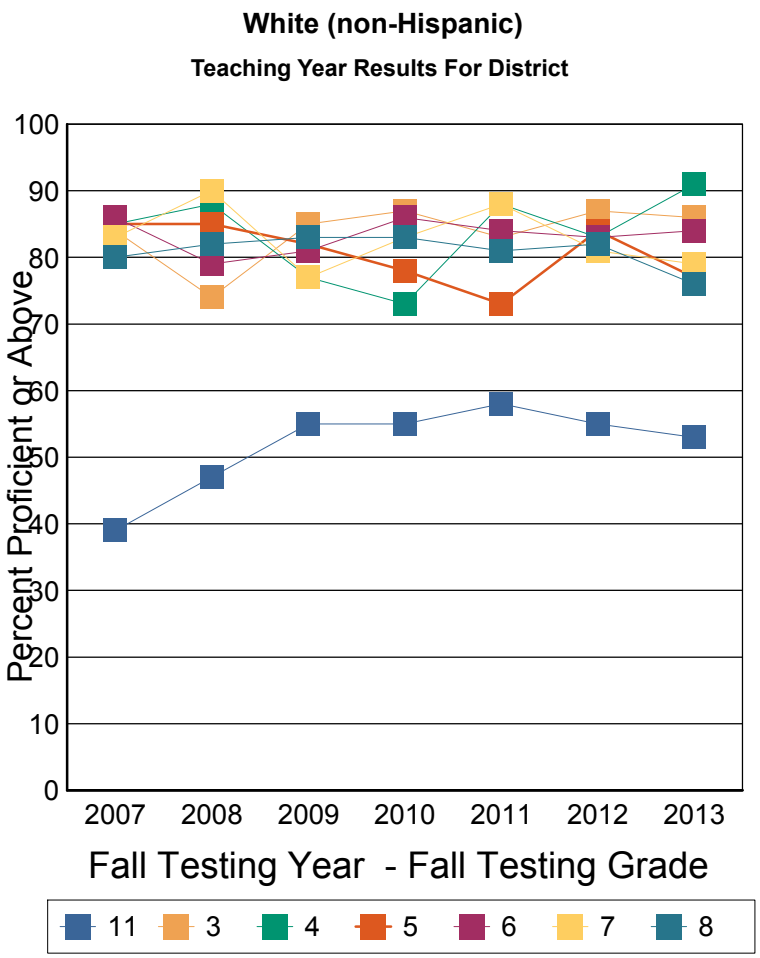

These results are for the students who were instructed in the previous teaching year grade. For example: Fall Testing grade 5 is reporting the performance of teaching year grade 4.

Note: This report includes NECAP data only. Students who did not take the test for any reason are NOT included. The denominator for percent proficient is number of students tested by NECAP (which is not a true representation of the student population). A student's assignment to a school or district in this report is not contingent on continuous enrollment (as it is in AYP reporting). If less than 10 students are tested then results are not reported. Ethnic group designations have changed over time. Please see website for more information. Data source for report: Disaggregated results teaching year.

NECAP Percent Proficient or above by Disaggregation and Grade level

Math Teaching Year Report for District

Bow

Fall NECAP results for students who attended this District during the academic year prior to the year reported. Grade is fall testing grade. Year is fall testing year. Line 1: Percent Proficient or above, Line 2: Avg Scaled Score, Line 3: Number Tested

		2007	2008	2009	2010	2011	2012	2013
3	District	85% 352 67	71% 345 52	87% 350 48	84% 352 45	84% 351 49	83% 352 40	79% 351 38
	State	74% 346 7,495	73% 346 7,549	76% 347 7,238	77% 347 7,209	78% 347 7,094	75% 347 6,905	71% 346 6,914
4	District	80% 450 56	88% 451 68	70% 448 56	78% 450 49	82% 452 45	84% 450 56	83% 453 42
	State	69% 445 7,661	74% 446 7,484	74% 447 7,597	74% 447 7,219	77% 448 7,224	77% 448 7,099	72% 447 6,935
5	District	86% 550 67	87% 549 54	82% 550 72	77% 546 57	72% 548 49	83% 550 46	78% 546 59
	State	70% 545 7,736	73% 546 7,666	74% 546 7,538	73% 546 7,614	75% 547 7,191	74% 546 7,227	73% 546 7,141
6	District	84% 651 80	79% 652 65	81% 650 60	85% 653 73	82% 650 57	81% 651 53	80% 649 52
	State	68% 645 7,881	69% 645 7,748	73% 646 7,683	71% 646 7,568	73% 646 7,609	73% 646 7,231	69% 645 7,265
7	District	82% 748 73	88% 751 82	75% 750 65	80% 749 62	86% 752 75	80% 749 60	79% 749 56
	State	63% 743 8,067	66% 744 7,975	66% 744 7,791	67% 744 7,713	68% 745 7,587	67% 745 7,647	67% 744 7,297
8	District	82% 848 56	76% 846 74	86% 849 85	86% 849 60	83% 848 59	86% 847 72	71% 845 63
	State	59% 841 8,294	64% 842 8,044	66% 843 8,033	66% 843 7,811	67% 844 7,708	66% 843 7,536	62% 843 7,629
11	District	44% 1137 71	47% 1140 76	60% 1140 91	62% 1141 60	53% 1140 70	60% 1141 87	54% 1140 50
	State	29% 1134 7,859	34% 1135 7,867	35% 1136 7,761	38% 1136 7,606	39% 1137 7,497	39% 1136 7,383	38% 1136 7,233

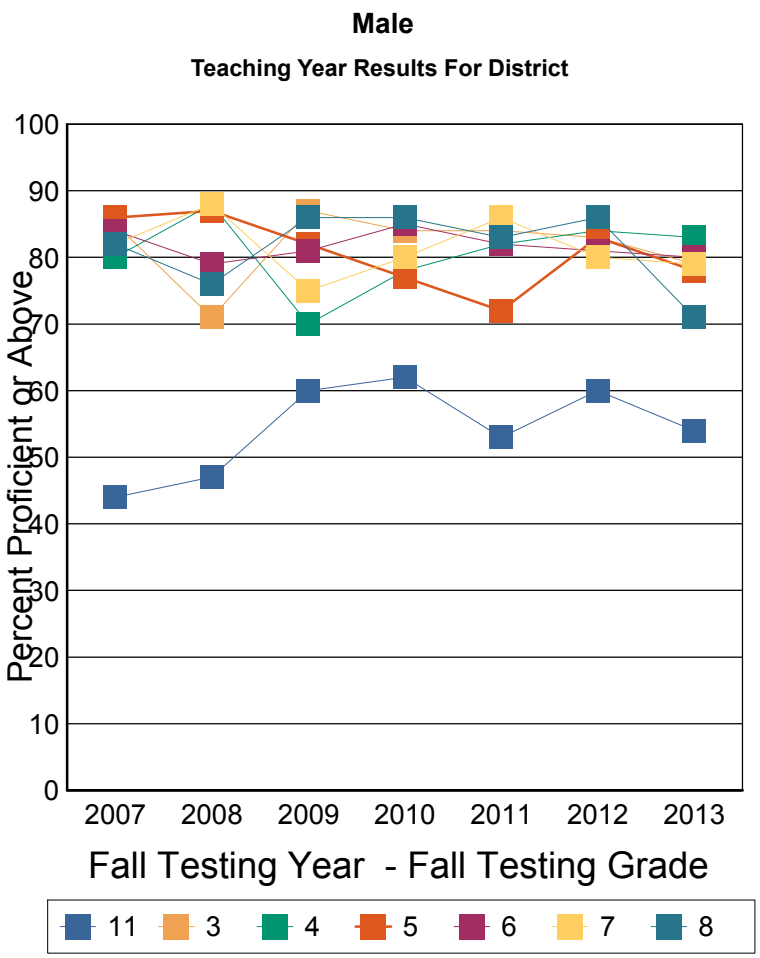

These results are for the students who were instructed in the previous teaching year grade. For example: Fall Testing grade 5 is reporting the performance of teaching year grade 4.

Note: This report includes NECAP data only. Students who did not take the test for any reason are NOT included. The denominator for percent proficient is number of students tested by NECAP (which is not a true representation of the student population). A student's assignment to a school or district in this report is not contingent on continuous enrollment (as it is in AYP reporting). If less than 10 students are tested then results are not reported. Ethnic group designations have changed over time. Please see website for more information. Data source for report: Disaggregated results teaching year.

NECAP Percent Proficient or above by Disaggregation and Grade level

Math Teaching Year Report for District

Bow

Fall NECAP results for students who attended this District during the academic year prior to the year reported. Grade is fall testing grade. Year is fall testing year. Line 1: Percent Proficient or above, Line 2: Avg Scaled Score, Line 3: Number Tested

		2007	2008	2009	2010	2011	2012	2013
3	District	78% 347 36	76% 348 56	83% 347 46	87% 353 47	82% 349 49	87% 354 46	89% 350 44
	State	72% 345 6,956	71% 345 6,742	77% 347 6,839	76% 347 6,786	75% 347 6,624	72% 346 6,807	69% 345 6,504
4	District	89% 454 45	86% 449 42	80% 450 61	67% 445 46	89% 454 46	82% 450 49	94% 455 50
	State	66% 444 7,210	73% 446 6,960	74% 447 6,783	74% 447 6,840	77% 448 6,796	77% 448 6,627	73% 447 6,865
5	District	81% 547 47	84% 551 43	82% 548 45	78% 549 64	73% 545 48	82% 550 49	79% 547 56
	State	67% 544 7,299	73% 545 7,190	75% 546 7,004	72% 546 6,796	76% 547 6,863	75% 547 6,845	74% 546 6,642
6	District	90% 649 48	78% 647 51	81% 651 42	87% 648 47	86% 651 63	81% 648 48	86% 650 50
	State	67% 644 7,294	68% 644 7,275	72% 646 7,229	71% 646 7,023	73% 647 6,798	75% 646 6,857	72% 645 6,816
7	District	86% 750 65	90% 749 53	78% 747 55	91% 753 42	90% 750 47	83% 747 64	78% 745 50
	State	63% 743 7,608	66% 744 7,337	66% 744 7,398	66% 744 7,298	68% 745 7,067	70% 745 6,861	71% 745 6,901
8	District	80% 847 65	91% 850 65	77% 846 56	80% 846 56	82% 852 44	79% 846 48	80% 848 65
	State	58% 841 7,785	65% 843 7,611	65% 843 7,356	65% 843 7,397	70% 844 7,254	69% 844 7,020	67% 844 6,852
11	District	36% 1136 65	45% 1138 80	48% 1139 89	47% 1138 61	64% 1142 68	46% 1139 48	48% 1139 56
	State	25% 1134 7,687	30% 1135 7,805	32% 1136 7,426	32% 1136 7,418	34% 1136 7,229	36% 1136 7,000	36% 1136 6,817

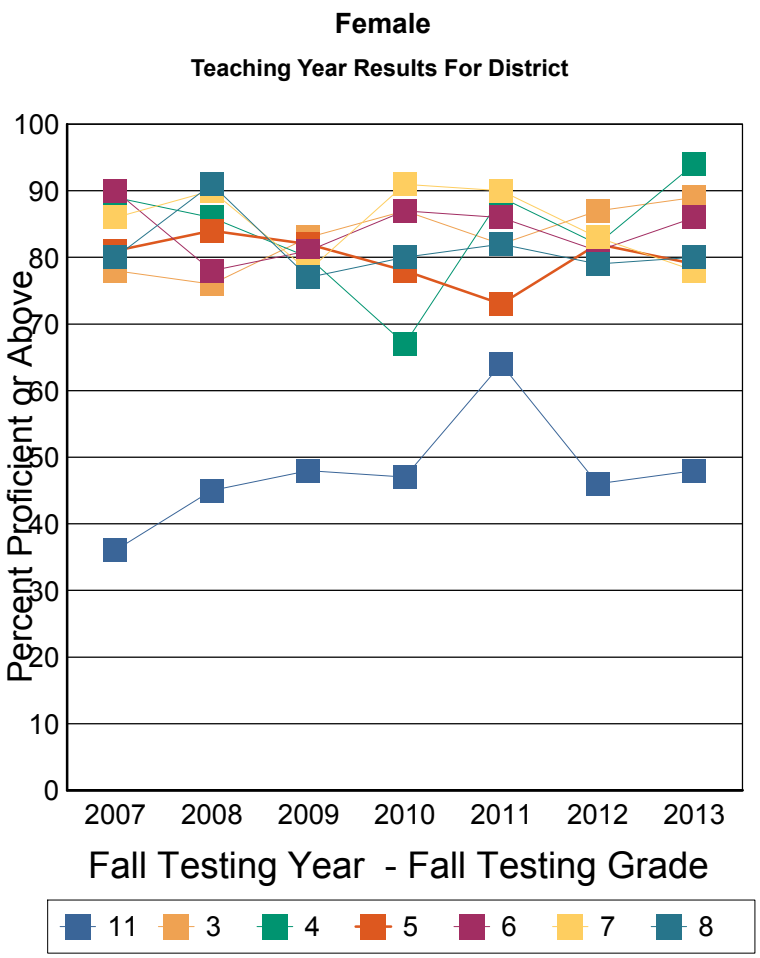

These results are for the students who were instructed in the previous teaching year grade. For example: Fall Testing grade 5 is reporting the performance of teaching year grade 4.

Note: This report includes NECAP data only. Students who did not take the test for any reason are NOT included. The denominator for percent proficient is number of students tested by NECAP (which is not a true representation of the student population). A student's assignment to a school or district in this report is not contingent on continuous enrollment (as it is in AYP reporting). If less than 10 students are tested then results are not reported. Ethnic group designations have changed over time. Please see website for more information. Data source for report: Disaggregated results teaching year.

NECAP Percent Proficient or above by Disaggregation and Grade level

Math Teaching Year Report for District

Bow

Fall NECAP results for students who attended this District during the academic year prior to the year reported. Grade is fall testing grade. Year is fall testing year. Line 1: Percent Proficient or above, Line 2: Avg Scaled Score, Line 3: Number Tested

		2007	2008	2009	2010	2011	2012	2013
3	District	82% 350 103	74% 347 108	85% 348 94	86% 353 92	83% 350 98	85% 353 86	84% 350 82
	State	76% 346 12,349	74% 346 12,241	80% 348 11,963	80% 348 11,548	80% 348 11,153	78% 348 10,798	76% 347 10,387
4	District	85% 451 101	87% 451 110	76% 449 117	73% 448 95	86% 453 91	83% 450 105	89% 454 92
	State	71% 446 12,773	77% 447 12,446	78% 448 12,302	77% 448 11,699	80% 449 11,464	81% 449 10,994	77% 448 10,931
5	District	85% 549 114	86% 550 97	82% 549 117	77% 548 121	72% 547 97	83% 550 95	78% 547 115
	State	71% 545 13,310	75% 546 13,028	77% 547 12,670	76% 547 12,040	80% 548 11,470	78% 548 11,325	78% 547 11,096
6	District	86% 650 128	78% 650 116	81% 651 102	86% 651 120	84% 650 120	82% 650 101	83% 650 102
	State	70% 645 13,824	72% 645 13,481	75% 647 13,393	74% 647 12,729	76% 648 12,291	77% 647 11,687	74% 646 11,610
7	District	85% 749 138	89% 750 135	77% 748 120	84% 751 104	88% 751 122	82% 748 124	78% 747 106
	State	63% 743 15,390	66% 744 14,874	67% 744 14,727	68% 744 14,363	70% 745 13,872	70% 745 13,766	69% 745 13,640
8	District	81% 847 121	83% 848 139	82% 848 141	84% 848 116	83% 850 103	84% 847 120	76% 846 128
	State	58% 841 15,952	65% 843 15,442	66% 843 15,217	66% 843 14,908	68% 844 14,492	68% 844 14,125	65% 843 14,170
11	District	40% 1137 136	47% 1139 156	55% 1140 180	54% 1140 121	59% 1141 138	55% 1140 135	51% 1140 106
	State	28% 1134 15,504	32% 1135 15,596	34% 1136 15,100	36% 1136 14,946	37% 1136 14,628	38% 1136 14,238	37% 1136 13,911

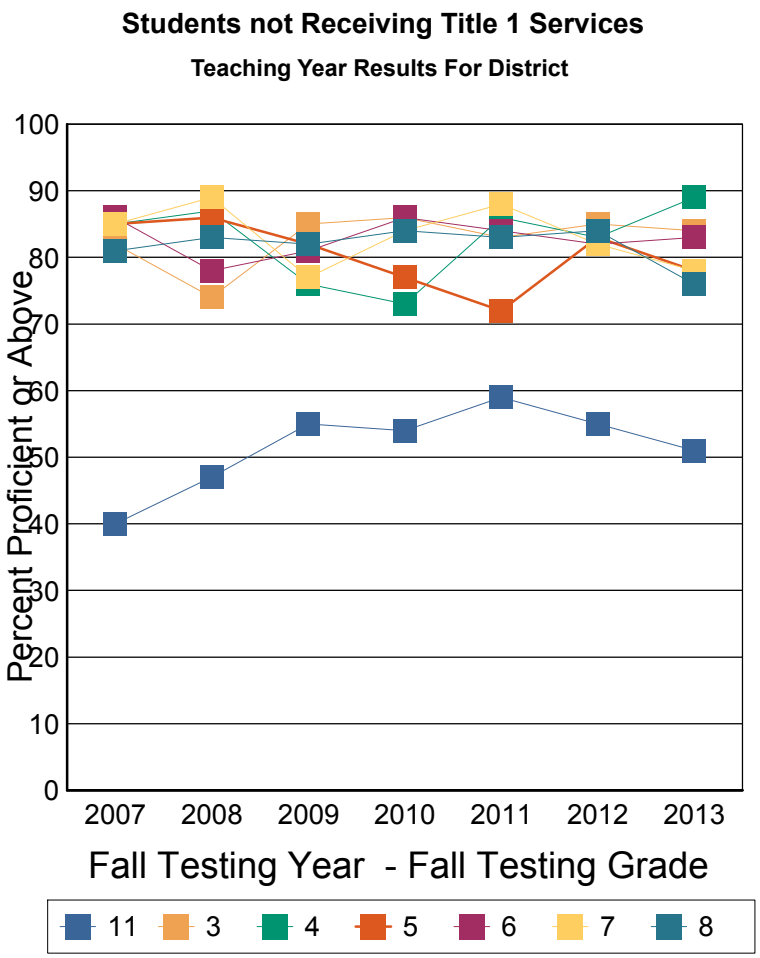

These results are for the students who were instructed in the previous teaching year grade. For example: Fall Testing grade 5 is reporting the performance of teaching year grade 4.

Note: This report includes NECAP data only. Students who did not take the test for any reason are NOT included. The denominator for percent proficient is number of students tested by NECAP (which is not a true representation of the student population). A student's assignment to a school or district in this report is not contingent on continuous enrollment (as it is in AYP reporting). If less than 10 students are tested then results are not reported. Ethnic group designations have changed over time. Please see website for more information. Data source for report: Disaggregated results teaching year.

NECAP Percent Proficient or above by Disaggregation and Grade level

Reading Teaching Year Report for District

Bow

Fall NECAP results for students who attended this District during the academic year prior to the year reported. Grade is fall testing grade. Year is fall testing year. Line 1: Percent Proficient or above, Line 2: Avg Scaled Score, Line 3: Number Tested

		2007	2008	2009	2010	2011	2012	2013
3	District	79% 348 103	75% 347 108	88% 351 94	90% 352 92	88% 351 98	82% 351 86	86% 350 82
	State	77% 347 14,426	78% 348 14,274	80% 349 14,054	80% 348 13,959	81% 349 13,698	78% 348 13,687	77% 348 13,390
4	District	84% 450 101	84% 450 110	76% 447 117	82% 451 95	93% 454 91	82% 451 105	88% 452 93
	State	74% 446 14,853	75% 447 14,430	75% 447 14,350	77% 449 14,038	79% 448 13,996	78% 448 13,697	75% 447 13,775
5	District	79% 548 114	78% 549 97	86% 550 117	81% 549 121	78% 548 97	91% 555 95	83% 551 115
	State	71% 546 15,011	76% 547 14,847	79% 548 14,525	78% 548 14,370	77% 548 14,028	77% 548 14,047	79% 548 13,765
6	District	94% 655 128	84% 651 116	82% 652 102	88% 652 120	91% 653 121	81% 649 101	89% 651 102
	State	73% 646 15,160	74% 647 15,009	76% 648 14,887	77% 648 14,573	80% 649 14,393	79% 649 14,079	77% 648 14,071
7	District	94% 760 138	92% 755 135	86% 753 120	91% 754 104	92% 755 123	85% 752 124	86% 750 107
	State	75% 747 15,661	77% 748 15,287	77% 748 15,160	72% 747 14,972	77% 749 14,623	77% 749 14,497	75% 748 14,177
8	District	95% 856 121	89% 855 139	92% 853 141	88% 854 116	87% 856 104	92% 855 120	91% 854 128
	State	67% 845 16,069	71% 846 15,640	76% 849 15,369	78% 850 15,173	82% 851 14,940	82% 851 14,541	78% 850 14,464
11	District	79% 1148 136	88% 1150 156	86% 1151 181	81% 1150 121	88% 1154 138	94% 1152 135	86% 1151 106
	State	67% 1144 15,611	72% 1145 15,691	73% 1146 15,199	74% 1146 15,027	77% 1148 14,737	77% 1148 14,395	77% 1148 14,048

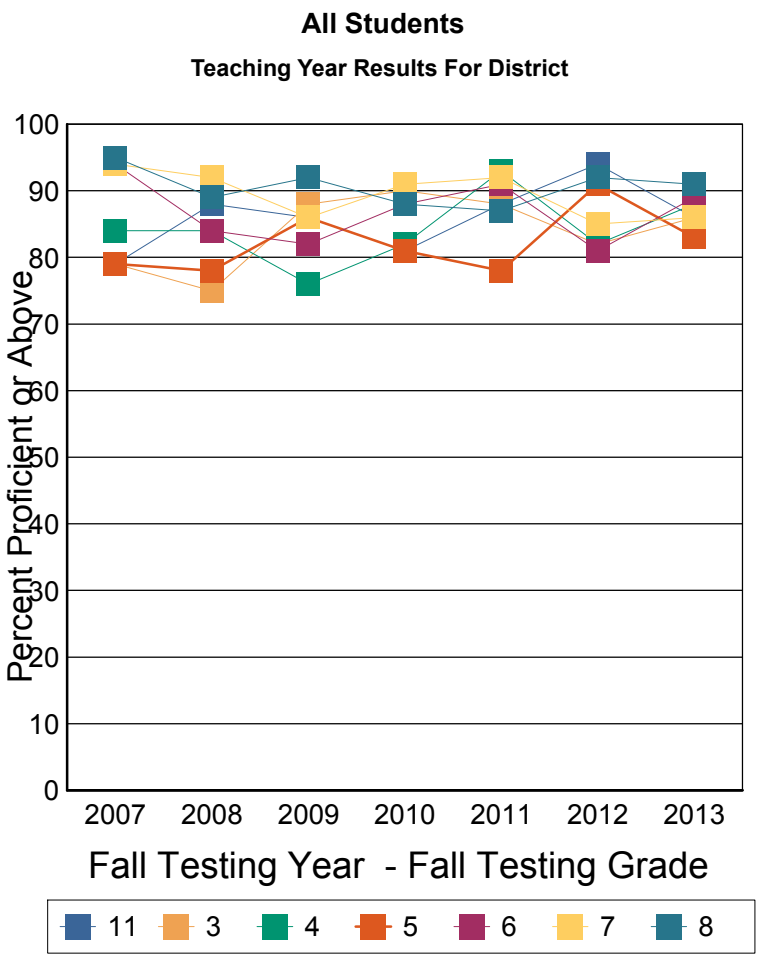

These results are for the students who were instructed in the previous teaching year grade. For example: Fall Testing grade 5 is reporting the performance of teaching year grade 4.

Note: This report includes NECAP data only. Students who did not take the test for any reason are NOT included. The denominator for percent proficient is number of students tested by NECAP (which is not a true representation of the student population). A student's assignment to a school or district in this report is not contingent on continuous enrollment (as it is in AYP reporting). If less than 10 students are tested then results are not reported. Ethnic group designations have changed over time. Please see website for more information. Data source for report: Disaggregated results teaching year.

NECAP Percent Proficient or above by Disaggregation and Grade level

Reading Teaching Year Report for District

Bow

Fall NECAP results for students who attended this District during the academic year prior to the year reported. Grade is fall testing grade. Year is fall testing year. Line 1: Percent Proficient or above, Line 2: Avg Scaled Score, Line 3: Number Tested

		2007	2008	2009	2010	2011	2012	2013
3	District	38% 338 13	29% 330 14	56% 337 16	58% 343 12	66% 342 12	 5	50% 339 10
	State	37% 334 1,867	40% 335 1,740	42% 336 1,776	41% 336 1,652	41% 336 1,648	41% 336 1,710	36% 335 1,756
4	District	46% 436 13	 9	18% 431 22	44% 436 16	 9	34% 437 15	17% 432 12
	State	33% 433 2,144	35% 434 2,038	36% 435 2,048	38% 436 1,932	38% 436 1,918	37% 436 1,852	32% 435 1,877
5	District	45% 540 20	8% 531 13	27% 534 11	36% 536 22	28% 537 18	 9	35% 537 17
	State	31% 535 2,401	33% 535 2,243	39% 537 2,200	39% 536 2,155	34% 536 2,084	38% 537 2,068	37% 537 1,968
6	District	65% 644 17	45% 639 20	35% 635 17	38% 632 13	41% 640 17	35% 639 17	42% 634 12
	State	32% 634 2,480	33% 635 2,431	33% 635 2,408	37% 636 2,261	39% 636 2,267	36% 635 2,130	34% 635 2,142
7	District	 9	63% 743 19	53% 739 19	69% 742 16	53% 737 15	40% 738 20	61% 741 18
	State	32% 734 2,581	36% 736 2,480	36% 736 2,491	27% 734 2,395	35% 735 2,306	33% 735 2,255	32% 734 2,163
8	District	 9	 6	70% 844 20	57% 844 16	57% 844 14	57% 838 14	68% 841 19
	State	24% 832 2,531	30% 834 2,542	35% 836 2,513	40% 838 2,424	46% 838 2,430	43% 837 2,299	35% 836 2,251
11	District	 8	46% 1139 13	39% 1138 13	 9	 8	66% 1144 12	25% 1135 12
	State	25% 1133 2,317	30% 1134 2,392	30% 1134 2,257	29% 1134 2,157	37% 1135 2,173	35% 1135 2,122	36% 1135 2,046

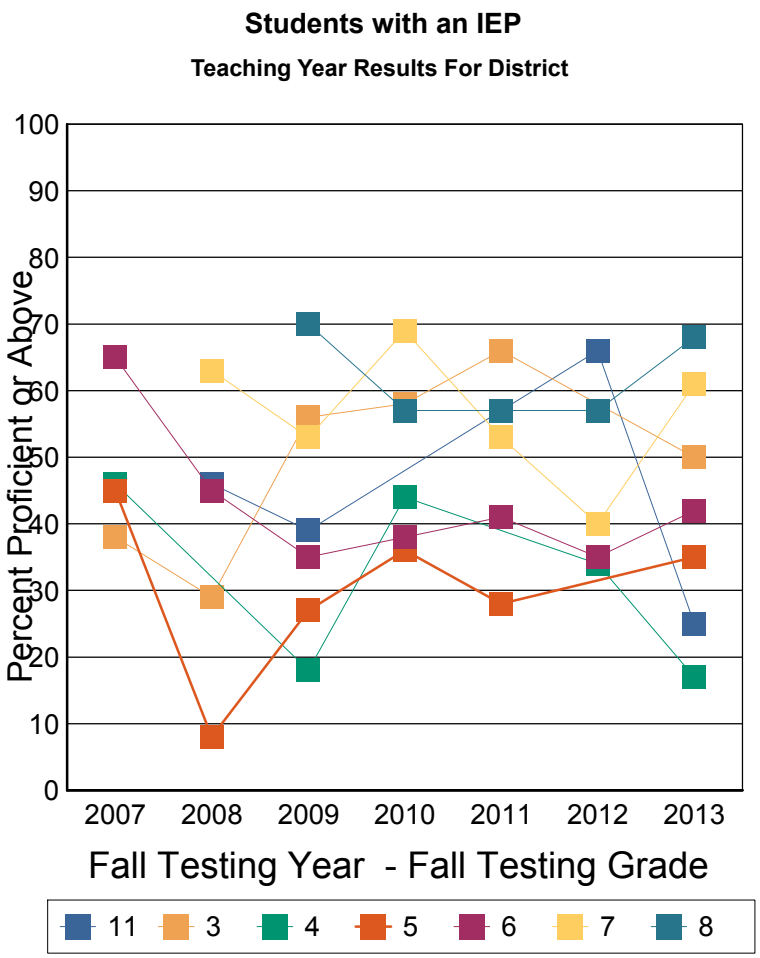

These results are for the students who were instructed in the previous teaching year grade. For example: Fall Testing grade 5 is reporting the performance of teaching year grade 4.

Note: This report includes NECAP data only. Students who did not take the test for any reason are NOT included. The denominator for percent proficient is number of students tested by NECAP (which is not a true representation of the student population). A student's assignment to a school or district in this report is not contingent on continuous enrollment (as it is in AYP reporting). If less than 10 students are tested then results are not reported. Ethnic group designations have changed over time. Please see website for more information. Data source for report: Disaggregated results teaching year.

NECAP Percent Proficient or above by Disaggregation and Grade level

Reading Teaching Year Report for District

Bow

Fall NECAP results for students who attended this District during the academic year prior to the year reported. Grade is fall testing grade. Year is fall testing year. Line 1: Percent Proficient or above, Line 2: Avg Scaled Score, Line 3: Number Tested

		2007	2008	2009	2010	2011	2012	2013
3	District	85% 350 90	81% 349 94	94% 354 78	96% 353 80	91% 352 86	87% 352 81	90% 351 72
	State	82% 348 12,559	83% 350 12,534	87% 350 12,278	85% 349 12,307	87% 350 12,050	83% 350 11,977	82% 350 11,634
4	District	89% 452 88	87% 451 101	89% 451 95	89% 454 79	97% 456 82	90% 454 90	98% 455 81
	State	81% 448 12,709	82% 449 12,392	82% 449 12,302	83% 451 12,106	85% 450 12,078	84% 450 11,845	82% 449 11,898
5	District	86% 550 94	89% 552 84	92% 552 106	91% 552 99	89% 551 79	96% 556 86	91% 553 98
	State	79% 548 12,610	83% 549 12,604	86% 550 12,325	85% 550 12,215	84% 550 11,944	85% 550 11,979	85% 550 11,797
6	District	98% 657 111	92% 653 96	92% 656 85	94% 654 107	99% 655 104	91% 651 84	95% 653 90
	State	81% 649 12,680	81% 649 12,578	84% 650 12,479	85% 650 12,312	88% 652 12,126	87% 651 11,949	85% 651 11,929
7	District	97% 761 129	97% 756 116	93% 756 101	96% 756 88	97% 758 108	93% 755 104	91% 752 89
	State	83% 750 13,080	85% 751 12,807	84% 751 12,669	81% 750 12,577	85% 751 12,317	84% 751 12,242	83% 751 12,014
8	District	97% 857 112	91% 856 133	96% 855 121	94% 855 100	92% 858 90	97% 857 106	94% 856 109
	State	75% 848 13,538	78% 849 13,098	83% 851 12,856	86% 852 12,749	89% 853 12,510	89% 853 12,242	85% 852 12,213
11	District	82% 1149 128	91% 1151 143	90% 1152 168	85% 1151 112	91% 1155 130	96% 1153 123	94% 1153 94
	State	74% 1145 13,294	80% 1147 13,299	81% 1148 12,942	80% 1148 12,870	83% 1150 12,564	85% 1150 12,273	84% 1150 12,002

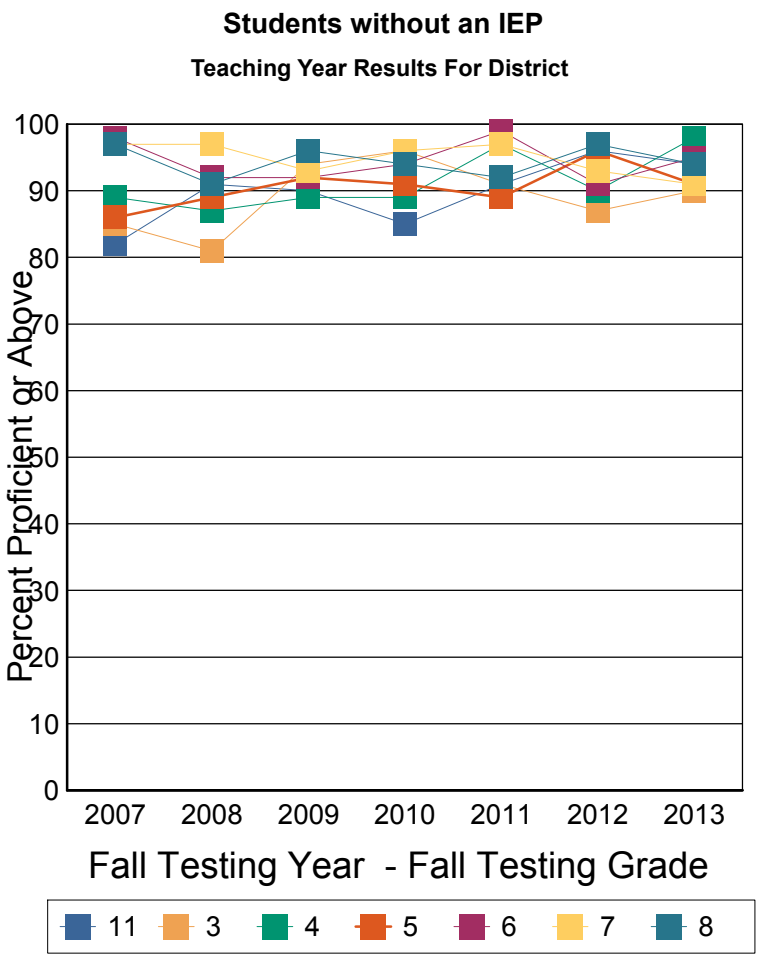

These results are for the students who were instructed in the previous teaching year grade. For example: Fall Testing grade 5 is reporting the performance of teaching year grade 4.

Note: This report includes NECAP data only. Students who did not take the test for any reason are NOT included. The denominator for percent proficient is number of students tested by NECAP (which is not a true representation of the student population). A student's assignment to a school or district in this report is not contingent on continuous enrollment (as it is in AYP reporting). If less than 10 students are tested then results are not reported. Ethnic group designations have changed over time. Please see website for more information. Data source for report: Disaggregated results teaching year.

NECAP Percent Proficient or above by Disaggregation and Grade level

Reading Teaching Year Report for District

Bow

Fall NECAP results for students who attended this District during the academic year prior to the year reported. Grade is fall testing grade. Year is fall testing year. Line 1: Percent Proficient or above, Line 2: Avg Scaled Score, Line 3: Number Tested

		2007	2008	2009	2010	2011	2012	2013
3	District	1	7	1	8	5	4	6
	State	59% 341 3,051	62% 342 3,129	68% 343 3,217	64% 343 3,575	68% 344 3,605	63% 343 3,797	60% 343 3,896
4	District	4	4	8	5	8	5	6
	State	55% 440 3,140	58% 441 3,154	59% 441 3,304	64% 444 3,678	64% 443 3,777	62% 443 3,743	59% 442 3,874
5	District	6	4	3	5	3	8	5
	State	54% 540 3,013	57% 541 3,183	63% 543 3,284	65% 543 3,713	63% 543 3,754	63% 543 3,873	64% 543 3,741
6	District	3	8	7	4	5	3	70% 643 10
	State	52% 640 3,017	54% 641 3,121	56% 642 3,369	63% 643 3,693	66% 644 3,827	65% 644 3,889	61% 643 3,913
7	District	5	3	50% 744 10	8	5	8	3
	State	54% 741 3,061	58% 742 3,052	57% 742 3,191	54% 741 3,720	61% 743 3,821	60% 743 3,944	58% 742 3,879
8	District	2	7	3	5	80% 854 10	3	7
	State	45% 839 2,908	50% 840 3,033	55% 842 3,181	63% 844 3,571	67% 844 3,781	68% 845 3,841	63% 844 3,868
11	District	4	5	4	4	5	6	4
	State	46% 1138 2,127	54% 1140 2,136	55% 1141 2,362	55% 1140 2,644	60% 1142 3,044	60% 1142 3,018	61% 1142 3,042

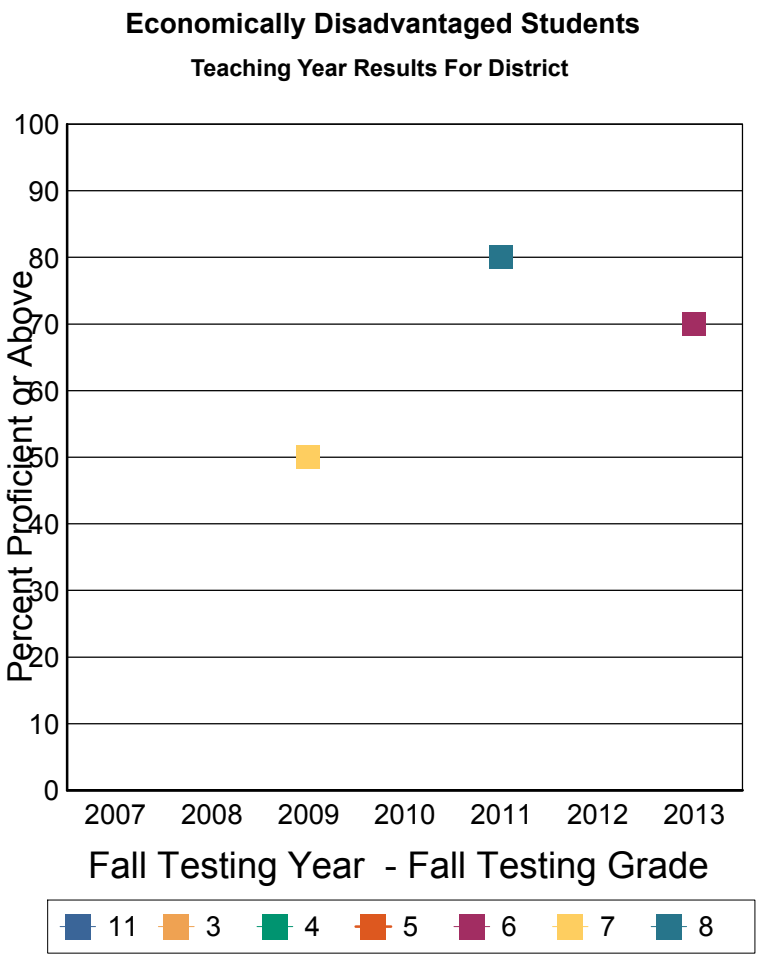

These results are for the students who were instructed in the previous teaching year grade. For example: Fall Testing grade 5 is reporting the performance of teaching year grade 4.

Note: This report includes NECAP data only. Students who did not take the test for any reason are NOT included. The denominator for percent proficient is number of students tested by NECAP (which is not a true representation of the student population). A student's assignment to a school or district in this report is not contingent on continuous enrollment (as it is in AYP reporting). If less than 10 students are tested then results are not reported. Ethnic group designations have changed over time. Please see website for more information. Data source for report: Disaggregated results teaching year.

NECAP Percent Proficient or above by Disaggregation and Grade level

Reading Teaching Year Report for District

Bow

Fall NECAP results for students who attended this District during the academic year prior to the year reported. Grade is fall testing grade. Year is fall testing year. Line 1: Percent Proficient or above, Line 2: Avg Scaled Score, Line 3: Number Tested

		2007	2008	2009	2010	2011	2012	2013
3	District	80% 349 102	74% 347 101	88% 352 93	92% 352 84	88% 351 93	82% 351 82	85% 350 76
	State	81% 348 11,375	83% 350 11,145	84% 350 10,837	85% 350 10,384	86% 351 10,093	84% 350 9,890	83% 350 9,494
4	District	84% 451 97	85% 450 106	77% 448 109	81% 451 90	96% 455 83	84% 452 100	89% 452 87
	State	79% 448 11,713	79% 448 11,276	81% 448 11,046	82% 450 10,360	85% 450 10,219	84% 450 9,954	81% 449 9,901
5	District	81% 549 108	78% 549 93	87% 550 114	82% 550 116	78% 548 94	95% 556 87	84% 552 110
	State	75% 547 11,998	80% 548 11,664	83% 549 11,241	83% 549 10,657	82% 549 10,274	83% 550 10,174	84% 550 10,024
6	District	94% 656 125	85% 651 108	85% 654 95	87% 652 116	91% 653 116	81% 649 98	90% 652 92
	State	78% 648 12,143	78% 648 11,888	81% 650 11,518	83% 650 10,880	85% 652 10,566	85% 651 10,190	83% 650 10,158
7	District	95% 760 133	93% 755 132	90% 754 110	92% 754 96	93% 755 118	85% 752 116	86% 750 104
	State	80% 749 12,600	81% 750 12,235	82% 750 11,969	78% 750 11,252	83% 751 10,802	82% 751 10,553	82% 750 10,298
8	District	95% 857 119	91% 856 132	93% 853 138	88% 854 111	89% 857 94	91% 855 117	91% 854 121
	State	72% 847 13,161	75% 848 12,607	81% 850 12,188	83% 851 11,602	87% 853 11,159	86% 853 10,700	83% 852 10,596
11	District	80% 1148 132	87% 1150 151	87% 1151 177	84% 1151 117	89% 1155 133	94% 1152 129	85% 1151 102
	State	70% 1144 13,484	75% 1146 13,555	77% 1147 12,837	77% 1147 12,383	82% 1149 11,693	82% 1149 11,377	82% 1150 11,006

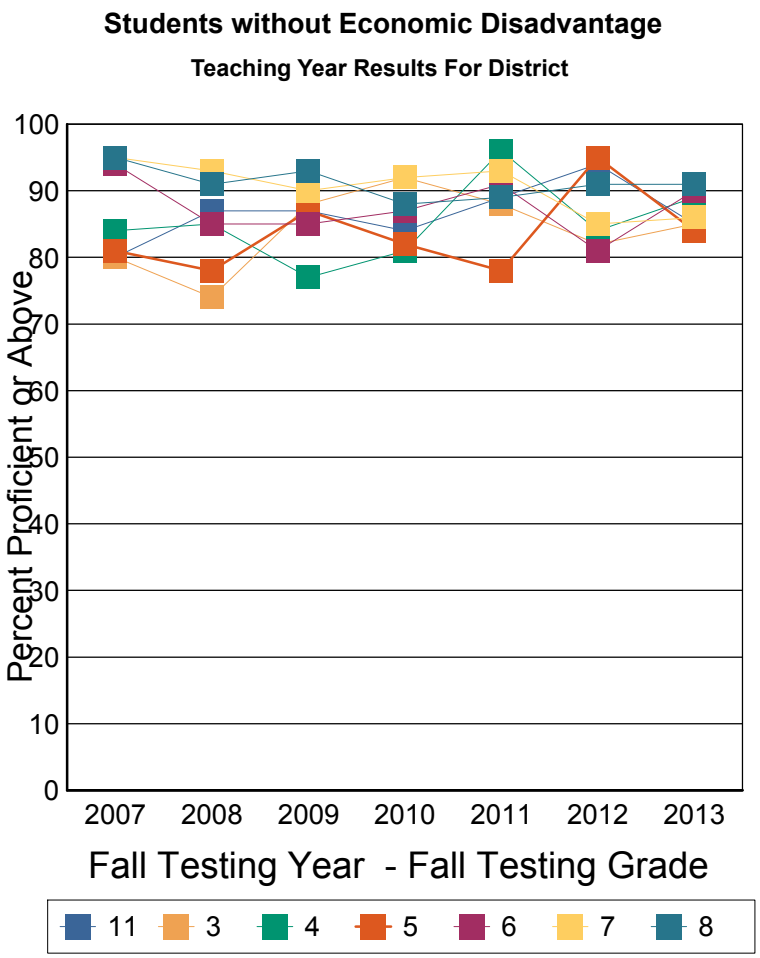

These results are for the students who were instructed in the previous teaching year grade. For example: Fall Testing grade 5 is reporting the performance of teaching year grade 4.

Note: This report includes NECAP data only. Students who did not take the test for any reason are NOT included. The denominator for percent proficient is number of students tested by NECAP (which is not a true representation of the student population). A student's assignment to a school or district in this report is not contingent on continuous enrollment (as it is in AYP reporting). If less than 10 students are tested then results are not reported. Ethnic group designations have changed over time. Please see website for more information. Data source for report: Disaggregated results teaching year.

NECAP Percent Proficient or above by Disaggregation and Grade level

Reading Teaching Year Report for District

Bow

Fall NECAP results for students who attended this District during the academic year prior to the year reported. Grade is fall testing grade. Year is fall testing year. Line 1: Percent Proficient or above, Line 2: Avg Scaled Score, Line 3: Number Tested

		2007	2008	2009	2010	2011	2012	2013
3	District	81% 349 95	75% 347 108	87% 352 89	91% 352 88	87% 351 88	81% 351 76	88% 350 74
	State	77% 347 13,219	79% 348 12,965	82% 349 12,671	81% 348 12,426	82% 349 12,099	79% 349 12,003	78% 349 11,558
4	District	85% 451 95	84% 450 103	77% 448 114	82% 451 89	93% 454 87	81% 451 95	88% 452 84
	State	75% 446 13,464	76% 447 13,160	77% 447 13,001	78% 449 12,572	80% 448 12,388	80% 448 12,069	77% 447 12,048
5	District	79% 548 110	77% 548 93	86% 550 110	82% 550 117	78% 548 92	92% 555 91	81% 551 104
	State	72% 546 13,735	76% 547 13,543	79% 548 13,162	80% 548 12,933	78% 548 12,539	79% 548 12,422	80% 549 12,118
6	District	95% 655 125	84% 651 113	82% 652 97	87% 652 113	92% 654 116	82% 649 96	88% 651 97
	State	74% 647 13,914	74% 647 13,785	76% 648 13,489	79% 649 13,138	81% 650 12,870	81% 649 12,511	78% 649 12,388
7	District	96% 760 130	92% 754 132	87% 753 117	91% 753 99	91% 755 116	86% 752 120	87% 750 101
	State	76% 748 14,537	78% 749 14,082	78% 749 13,870	74% 748 13,447	78% 749 13,157	78% 749 12,961	76% 748 12,596
8	District	94% 856 119	88% 855 131	92% 853 135	88% 854 113	87% 856 98	92% 854 113	90% 854 124
	State	68% 846 14,917	71% 846 14,459	77% 849 14,065	80% 850 13,781	83% 851 13,383	82% 851 13,072	79% 850 12,914
11	District	79% 1148 134	88% 1150 151	86% 1151 167	81% 1150 116	89% 1154 127	93% 1152 128	86% 1151 101
	State	67% 1144 14,654	74% 1145 14,793	74% 1146 14,132	74% 1146 13,810	78% 1148 13,506	78% 1148 13,061	78% 1149 12,699

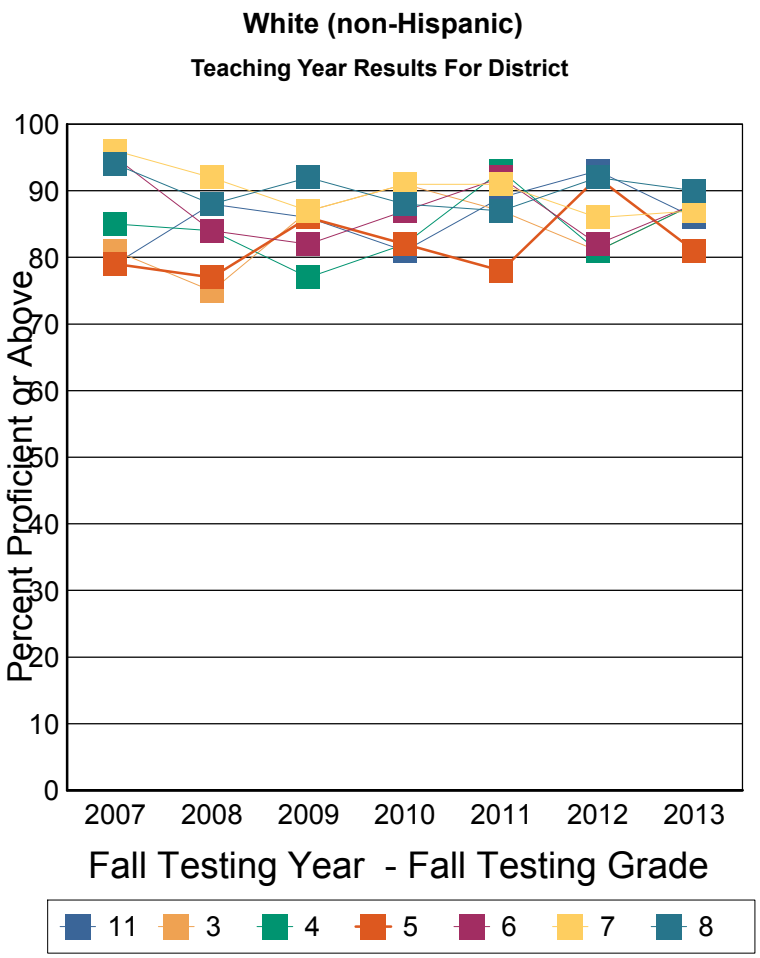

These results are for the students who were instructed in the previous teaching year grade. For example: Fall Testing grade 5 is reporting the performance of teaching year grade 4.

Note: This report includes NECAP data only. Students who did not take the test for any reason are NOT included. The denominator for percent proficient is number of students tested by NECAP (which is not a true representation of the student population). A student's assignment to a school or district in this report is not contingent on continuous enrollment (as it is in AYP reporting). If less than 10 students are tested then results are not reported. Ethnic group designations have changed over time. Please see website for more information. Data source for report: Disaggregated results teaching year.

NECAP Percent Proficient or above by Disaggregation and Grade level

Reading Teaching Year Report for District

Bow

Fall NECAP results for students who attended this District during the academic year prior to the year reported. Grade is fall testing grade. Year is fall testing year. Line 1: Percent Proficient or above, Line 2: Avg Scaled Score, Line 3: Number Tested

		2007	2008	2009	2010	2011	2012	2013
3	District	77% 347 67	67% 344 52	88% 351 48	89% 350 45	87% 349 49	78% 349 40	81% 348 38
	State	73% 345 7,480	76% 347 7,540	78% 347 7,226	76% 346 7,192	78% 347 7,087	75% 347 6,897	74% 347 6,898
4	District	75% 447 56	85% 449 68	70% 446 56	84% 450 49	92% 451 45	80% 451 56	83% 449 43
	State	70% 444 7,649	71% 445 7,482	72% 445 7,575	74% 447 7,212	74% 446 7,216	74% 447 7,082	71% 445 6,925
5	District	77% 548 67	71% 547 54	84% 548 72	76% 546 57	77% 546 49	89% 552 46	81% 549 59
	State	66% 544 7,724	71% 545 7,662	73% 546 7,529	75% 546 7,593	72% 546 7,183	74% 546 7,214	73% 546 7,132
6	District	92% 654 80	82% 650 65	82% 651 60	84% 652 73	86% 650 58	81% 647 53	84% 647 52
	State	68% 644 7,873	68% 644 7,740	71% 646 7,671	74% 646 7,560	76% 647 7,599	75% 646 7,230	71% 645 7,260
7	District	96% 758 73	91% 753 82	86% 751 65	87% 751 62	90% 754 76	80% 750 60	87% 748 57
	State	70% 745 8,062	72% 746 7,955	71% 746 7,775	66% 745 7,691	72% 746 7,569	71% 746 7,642	71% 746 7,293
8	District	94% 855 56	84% 851 74	92% 852 85	92% 853 60	83% 854 60	89% 853 72	84% 850 63
	State	60% 843 8,292	65% 844 8,039	71% 846 8,023	74% 848 7,795	77% 848 7,695	77% 848 7,531	72% 847 7,614
11	District	72% 1146 71	80% 1148 76	80% 1147 92	82% 1149 60	83% 1149 70	89% 1150 87	84% 1149 50
	State	60% 1142 7,897	66% 1143 7,876	65% 1143 7,776	67% 1144 7,612	71% 1145 7,508	72% 1145 7,390	73% 1146 7,225

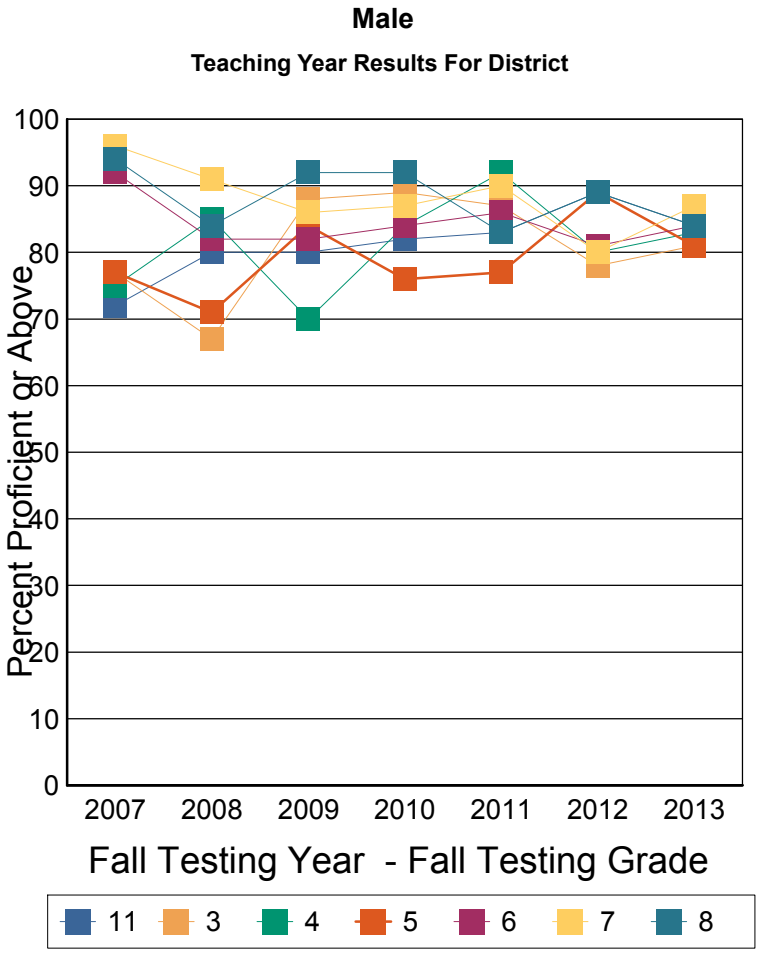

These results are for the students who were instructed in the previous teaching year grade. For example: Fall Testing grade 5 is reporting the performance of teaching year grade 4.

Note: This report includes NECAP data only. Students who did not take the test for any reason are NOT included. The denominator for percent proficient is number of students tested by NECAP (which is not a true representation of the student population). A student's assignment to a school or district in this report is not contingent on continuous enrollment (as it is in AYP reporting). If less than 10 students are tested then results are not reported. Ethnic group designations have changed over time. Please see website for more information. Data source for report: Disaggregated results teaching year.

NECAP Percent Proficient or above by Disaggregation and Grade level

Reading Teaching Year Report for District

Bow

Fall NECAP results for students who attended this District during the academic year prior to the year reported. Grade is fall testing grade. Year is fall testing year. Line 1: Percent Proficient or above, Line 2: Avg Scaled Score, Line 3: Number Tested

		2007	2008	2009	2010	2011	2012	2013
3	District	80% 351 36	82% 350 56	87% 352 46	91% 353 47	88% 352 49	87% 353 46	88% 352 44
	State	81% 348 6,946	80% 349 6,733	84% 350 6,828	83% 350 6,767	84% 351 6,611	81% 350 6,790	79% 350 6,492
4	District	96% 454 45	81% 450 42	82% 449 61	78% 451 46	96% 457 46	84% 452 49	90% 454 50
	State	78% 448 7,204	80% 449 6,948	80% 448 6,775	81% 450 6,826	83% 450 6,780	81% 449 6,615	79% 449 6,850
5	District	80% 548 47	86% 551 43	91% 553 45	86% 552 64	77% 550 48	94% 558 49	84% 553 56
	State	77% 548 7,287	79% 548 7,185	84% 550 6,996	82% 550 6,777	81% 550 6,845	81% 550 6,832	85% 551 6,633
6	District	98% 658 48	87% 651 51	84% 655 42	94% 652 47	95% 656 63	82% 651 48	92% 655 50
	State	78% 649 7,287	79% 649 7,269	80% 650 7,216	82% 650 7,013	84% 652 6,794	84% 652 6,849	84% 651 6,811
7	District	94% 762 65	94% 757 53	87% 756 55	97% 757 42	96% 758 47	89% 754 64	84% 751 50
	State	80% 750 7,599	82% 751 7,332	83% 751 7,385	78% 750 7,281	82% 751 7,054	82% 752 6,853	80% 750 6,884
8	District	94% 857 65	96% 861 65	93% 855 56	85% 854 56	93% 859 44	96% 857 48	97% 858 65
	State	75% 848 7,776	76% 849 7,601	81% 851 7,346	83% 852 7,378	86% 853 7,245	86% 853 7,009	84% 853 6,850
11	District	87% 1151 65	94% 1152 80	93% 1155 89	82% 1152 61	94% 1159 68	100% 1155 48	88% 1153 56
	State	74% 1146 7,714	80% 1148 7,813	82% 1149 7,423	80% 1148 7,415	83% 1150 7,229	83% 1150 7,003	81% 1151 6,822

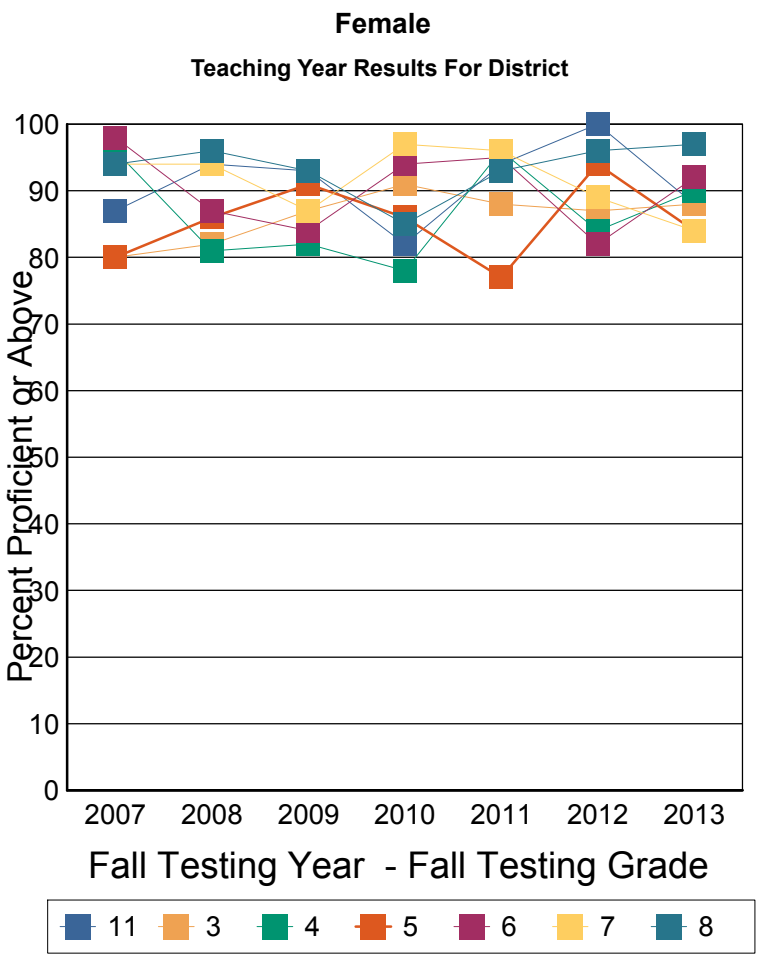

These results are for the students who were instructed in the previous teaching year grade. For example: Fall Testing grade 5 is reporting the performance of teaching year grade 4.

Note: This report includes NECAP data only. Students who did not take the test for any reason are NOT included. The denominator for percent proficient is number of students tested by NECAP (which is not a true representation of the student population). A student's assignment to a school or district in this report is not contingent on continuous enrollment (as it is in AYP reporting). If less than 10 students are tested then results are not reported. Ethnic group designations have changed over time. Please see website for more information. Data source for report: Disaggregated results teaching year.

NECAP Percent Proficient or above by Disaggregation and Grade level

Reading Teaching Year Report for District

Bow

Fall NECAP results for students who attended this District during the academic year prior to the year reported. Grade is fall testing grade. Year is fall testing year. Line 1: Percent Proficient or above, Line 2: Avg Scaled Score, Line 3: Number Tested

		2007	2008	2009	2010	2011	2012	2013
3	District	0	0	4	90% 347 10	8	0	0
	State	58% 341 2,960	61% 342 2,959	66% 343 2,842	64% 343 3,090	68% 344 3,048	64% 343 3,331	60% 343 3,336
4	District	0	0	1	3	0	0	0
	State	54% 440 2,721	56% 441 2,628	57% 441 2,654	61% 443 2,822	62% 442 2,917	63% 443 2,954	59% 442 3,084
5	District	0	0	0	1	0	0	0
	State	49% 540 2,187	56% 541 2,216	59% 542 2,218	64% 543 2,665	61% 543 2,803	63% 544 2,884	64% 544 2,839
6	District	0	0	0	0	0	0	0
	State	45% 639 1,754	52% 640 1,832	53% 641 1,791	58% 642 2,154	65% 644 2,346	66% 644 2,501	63% 643 2,596
7	District	0	0	0	0	0	0	0
	State	57% 742 415	60% 743 514	57% 742 543	60% 743 710	61% 743 819	65% 744 766	66% 745 576
8	District	0	0	0	0	0	0	0
	State	39% 837 259	42% 838 335	55% 842 225	63% 843 437	71% 846 449	67% 845 414	61% 842 369
11	District	0	0	0	0	0	0	0
	State	44% 1138 41	42% 1135 45	28% 1136 29	45% 1138 107	36% 1136 39	45% 1138 33	61% 1143 88

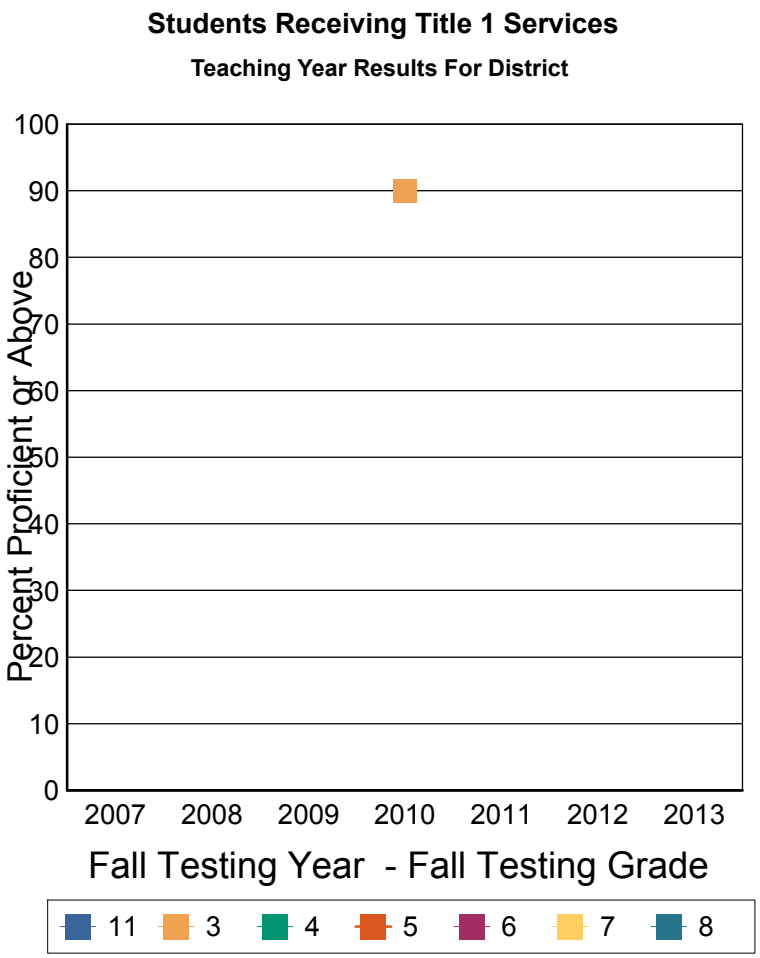

These results are for the students who were instructed in the previous teaching year grade. For example: Fall Testing grade 5 is reporting the performance of teaching year grade 4.

Note: This report includes NECAP data only. Students who did not take the test for any reason are NOT included. The denominator for percent proficient is number of students tested by NECAP (which is not a true representation of the student population). A student's assignment to a school or district in this report is not contingent on continuous enrollment (as it is in AYP reporting). If less than 10 students are tested then results are not reported. Ethnic group designations have changed over time. Please see website for more information. Data source for report: Disaggregated results teaching year.

NECAP Percent Proficient or above by Disaggregation and Grade level

Reading Teaching Year Report for District

Bow

Fall NECAP results for students who attended this District during the academic year prior to the year reported. Grade is fall testing grade. Year is fall testing year. Line 1: Percent Proficient or above, Line 2: Avg Scaled Score, Line 3: Number Tested

		2007	2008	2009	2010	2011	2012	2013
3	District	79% 348 103	75% 347 108	89% 352 90	91% 352 82	90% 351 90	82% 351 86	86% 350 82
	State	81% 348 11,466	83% 350 11,315	84% 350 11,212	84% 349 10,869	84% 350 10,650	83% 350 10,356	82% 350 10,054
4	District	84% 450 101	84% 450 110	75% 447 116	82% 451 92	93% 454 91	82% 451 105	88% 452 93
	State	79% 447 12,132	79% 448 11,802	80% 448 11,696	81% 450 11,216	83% 449 11,079	82% 449 10,743	79% 448 10,691
5	District	79% 548 114	78% 549 97	86% 550 117	81% 549 120	78% 548 97	91% 555 95	83% 551 115
	State	75% 547 12,824	78% 548 12,631	82% 549 12,307	81% 549 11,705	81% 549 11,225	82% 549 11,163	82% 549 10,926
6	District	94% 655 128	84% 651 116	82% 652 102	88% 652 120	91% 653 121	81% 649 101	89% 651 102
	State	77% 647 13,406	76% 648 13,177	79% 649 13,096	82% 649 12,419	82% 651 12,047	82% 650 11,578	80% 649 11,475
7	District	94% 760 138	92% 755 135	86% 753 120	91% 754 104	92% 755 123	85% 752 124	86% 750 107
	State	75% 747 15,246	78% 749 14,773	77% 748 14,617	73% 748 14,262	78% 749 13,804	77% 749 13,731	76% 748 13,601
8	District	95% 856 121	89% 855 139	92% 853 141	88% 854 116	87% 856 104	92% 855 120	91% 854 128
	State	67% 845 15,810	71% 846 15,305	76% 849 15,144	79% 850 14,736	83% 851 14,491	82% 851 14,127	78% 850 14,095
11	District	79% 1148 136	88% 1150 156	86% 1151 181	81% 1150 121	88% 1154 138	94% 1152 135	86% 1151 106
	State	67% 1144 15,570	72% 1145 15,646	73% 1146 15,170	74% 1146 14,920	77% 1148 14,698	77% 1148 14,362	78% 1148 13,960

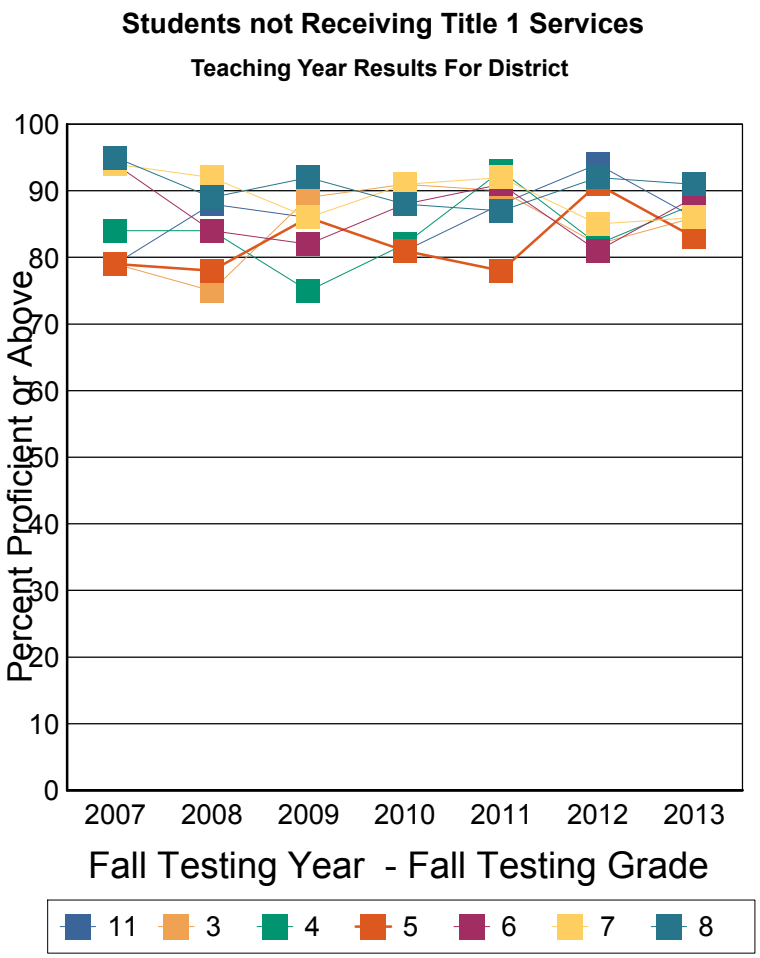

These results are for the students who were instructed in the previous teaching year grade. For example: Fall Testing grade 5 is reporting the performance of teaching year grade 4.

Note: This report includes NECAP data only. Students who did not take the test for any reason are NOT included. The denominator for percent proficient is number of students tested by NECAP (which is not a true representation of the student population). A student's assignment to a school or district in this report is not contingent on continuous enrollment (as it is in AYP reporting). If less than 10 students are tested then results are not reported. Ethnic group designations have changed over time. Please see website for more information. Data source for report: Disaggregated results teaching year.