NECAP Percent Proficient or above by Disaggregation and Grade level

Math Teaching Year Report for School

Florence Rideout Elementary Sc-23060-Wilton

Fall NECAP results for students who attended this School during the academic year prior to the year reported. Grade is fall testing grade. Year is fall testing year. Line 1: Percent Proficient or above, Line 2: Avg Scaled Score, Line 3: Number Tested

		2007	2008	2009	2010	2011	2012	2013
3	School	65% 342 42	56% 342 47	70% 345 33	67% 346 30	94% 353 31	91% 349 34	66% 343 33
	District	0 0	0 0	0 0	67% 345 46	84% 351 43	88% 350 44	61% 343 46
	State	73% 345 14,451	72% 345 14,292	76% 347 14,077	76% 347 13,995	76% 347 13,718	74% 346 13,712	70% 345 13,418
4	School	51% 440 41	70% 444 40	58% 442 43	53% 442 30	81% 448 31	84% 449 31	77% 450 35
	District	0 0	0 0	0 0	54% 442 43	83% 449 47	76% 448 43	76% 449 45
	State	68% 445 14,871	73% 446 14,444	75% 447 14,380	74% 447 14,059	76% 448 14,020	77% 448 13,726	73% 447 13,800
5	School	64% 541 52	74% 545 41	59% 543 39	66% 544 40	69% 547 32	62% 544 26	87% 547 30
	District	0 0	0 0	0 0	73% 546 54	73% 546 45	69% 545 42	81% 547 43
	State	69% 545 15,035	73% 546 14,856	75% 546 14,542	73% 546 14,410	76% 547 14,054	74% 547 14,073	73% 546 13,783
6	School	67% 645 51	59% 642 54	70% 644 40	56% 643 43	80% 647 35	64% 643 36	56% 642 25
	District	0 0	0 0	0 0	59% 643 57	83% 647 48	66% 643 46	60% 642 42
	State	68% 644 15,175	69% 645 15,023	72% 646 14,912	71% 646 14,591	72% 647 14,407	74% 646 14,088	70% 645 14,081

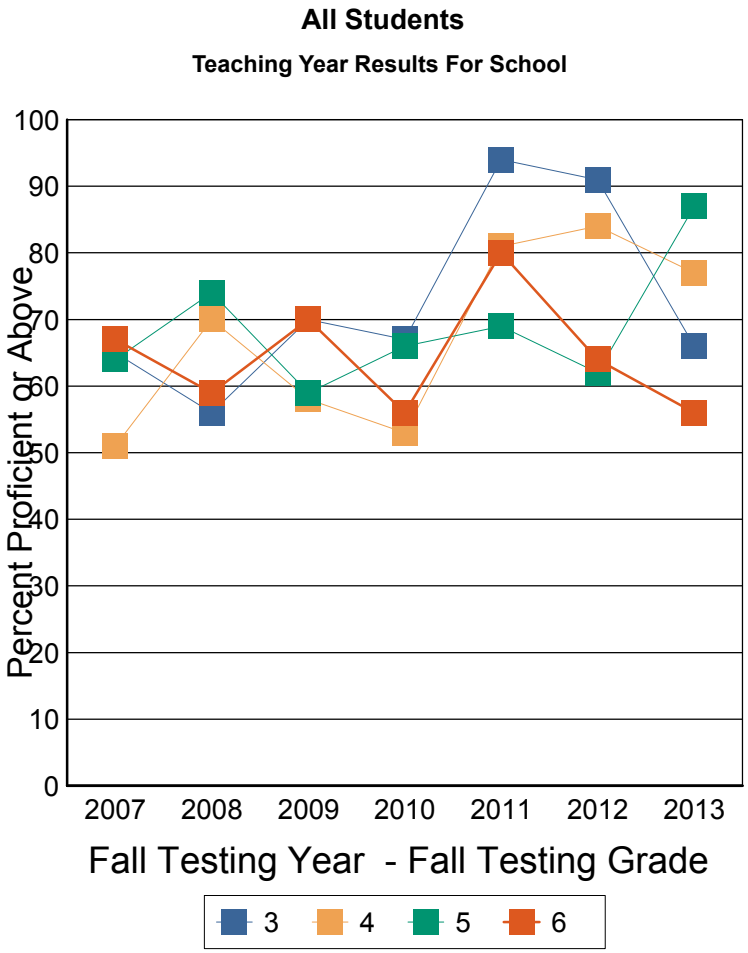

These results are for the students who were instructed in the previous teaching year grade. For example: Fall Testing grade 5 is reporting the performance of teaching year grade 4.

Note: This report includes NECAP data only. Students who did not take the test for any reason are NOT included. The denominator for percent proficient is number of students tested by NECAP (which is not a true representation of the student population). A student's assignment to a school or district in this report is not contingent on continuous enrollment (as it is in AYP reporting). If less than 10 students are tested then results are not reported. Ethnic group designations have changed over time. Please see website for more information. Data source for report: Disaggregated results teaching year.

NECAP Percent Proficient or above by Disaggregation and Grade level

Math Teaching Year Report for School

Florence Rideout Elementary Sc-23060-Wilton

Fall NECAP results for students who attended this School during the academic year prior to the year reported. Grade is fall testing grade. Year is fall testing year. Line 1: Percent Proficient or above, Line 2: Avg Scaled Score, Line 3: Number Tested

		2007	2008	2009	2010	2011	2012	2013
3	School	4	8	7	6	6	3	5
	District	0 0	0 0	0 0	70% 347 10	8	4	7
	State	43% 337 1,867	40% 336 1,737	44% 338 1,775	45% 338 1,652	45% 338 1,649	43% 337 1,711	36% 336 1,753
4	School	6	8	10% 428 10	8	8	4	3
	District	0 0	0 0	0 0	9	58% 441 12	7	4
	State	34% 435 2,142	39% 436 2,034	40% 436 2,046	41% 437 1,930	42% 437 1,919	43% 437 1,851	35% 435 1,872
5	School	23% 529 13	5	6	9	8	7	4
	District	0 0	0 0	0 0	31% 536 13	8	27% 536 11	7
	State	34% 535 2,399	37% 536 2,237	39% 536 2,196	36% 536 2,156	39% 536 2,082	35% 536 2,067	38% 536 1,968
6	School	5	23% 629 13	7	6	8	45% 632 11	6
	District	0 0	0 0	0 0	8	64% 640 11	45% 632 11	8
	State	27% 633 2,474	29% 633 2,426	32% 634 2,404	30% 634 2,260	32% 634 2,263	30% 633 2,127	26% 632 2,138

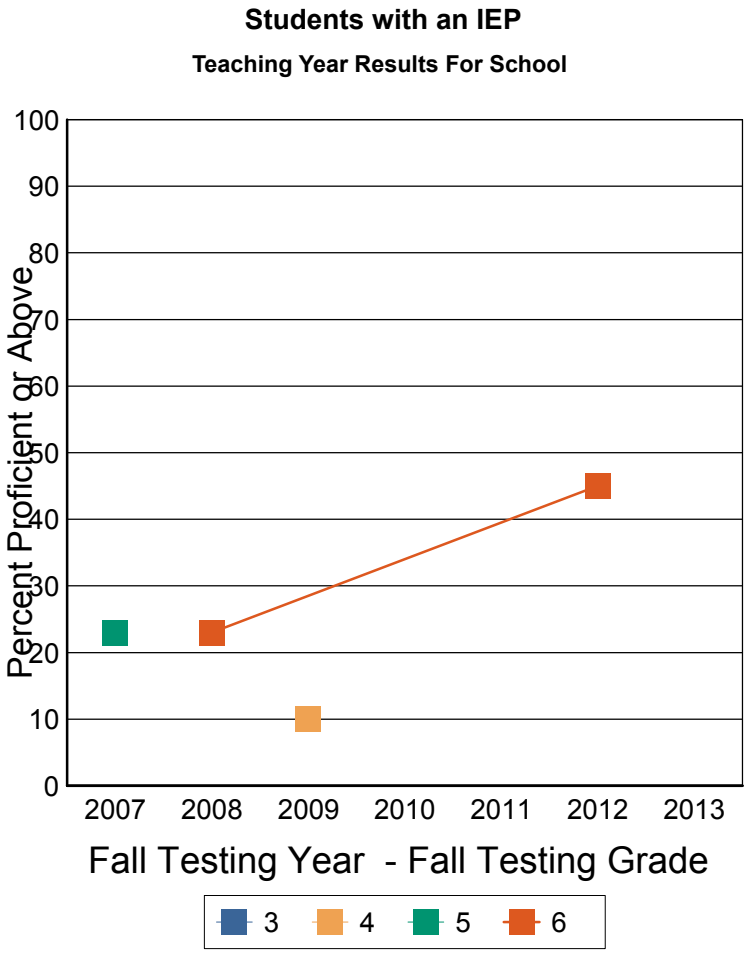

These results are for the students who were instructed in the previous teaching year grade. For example: Fall Testing grade 5 is reporting the performance of teaching year grade 4.

Note: This report includes NECAP data only. Students who did not take the test for any reason are NOT included. The denominator for percent proficient is number of students tested by NECAP (which is not a true representation of the student population). A student's assignment to a school or district in this report is not contingent on continuous enrollment (as it is in AYP reporting). If less than 10 students are tested then results are not reported. Ethnic group designations have changed over time. Please see website for more information. Data source for report: Disaggregated results teaching year.

NECAP Percent Proficient or above by Disaggregation and Grade level

Math Teaching Year Report for School

Florence Rideout Elementary Sc-23060-Wilton

Fall NECAP results for students who attended this School during the academic year prior to the year reported. Grade is fall testing grade. Year is fall testing year. Line 1: Percent Proficient or above, Line 2: Avg Scaled Score, Line 3: Number Tested

		2007	2008	2009	2010	2011	2012	2013
3	School	69% 343 38	61% 344 39	73% 347 26	63% 345 24	92% 353 25	94% 349 31	68% 344 28
	District	0 0	0 0	0 0	67% 345 36	83% 350 35	91% 350 40	64% 343 39
	State	77% 347 12,584	76% 347 12,555	81% 348 12,302	80% 348 12,343	80% 349 12,069	79% 348 12,001	75% 347 11,665
4	School	57% 442 35	75% 446 32	73% 446 33	64% 444 22	92% 451 23	89% 450 27	82% 451 32
	District	0 0	0 0	0 0	62% 444 34	91% 452 35	80% 448 36	80% 450 41
	State	73% 446 12,729	79% 448 12,410	79% 448 12,334	80% 449 12,129	82% 450 12,101	82% 450 11,875	78% 449 11,928
5	School	77% 545 39	78% 546 36	63% 545 33	81% 548 31	67% 548 24	79% 547 19	88% 548 26
	District	0 0	0 0	0 0	85% 549 41	73% 547 37	84% 548 31	84% 547 36
	State	75% 546 12,636	79% 547 12,619	81% 548 12,346	79% 548 12,254	82% 549 11,972	80% 548 12,006	79% 548 11,815
6	School	72% 646 46	71% 646 41	76% 646 33	60% 644 37	89% 650 27	72% 647 25	69% 645 19
	District	0 0	0 0	0 0	63% 645 49	89% 649 37	72% 646 35	71% 645 34
	State	76% 647 12,701	77% 647 12,597	80% 648 12,508	79% 648 12,331	80% 649 12,144	81% 649 11,961	78% 647 11,943

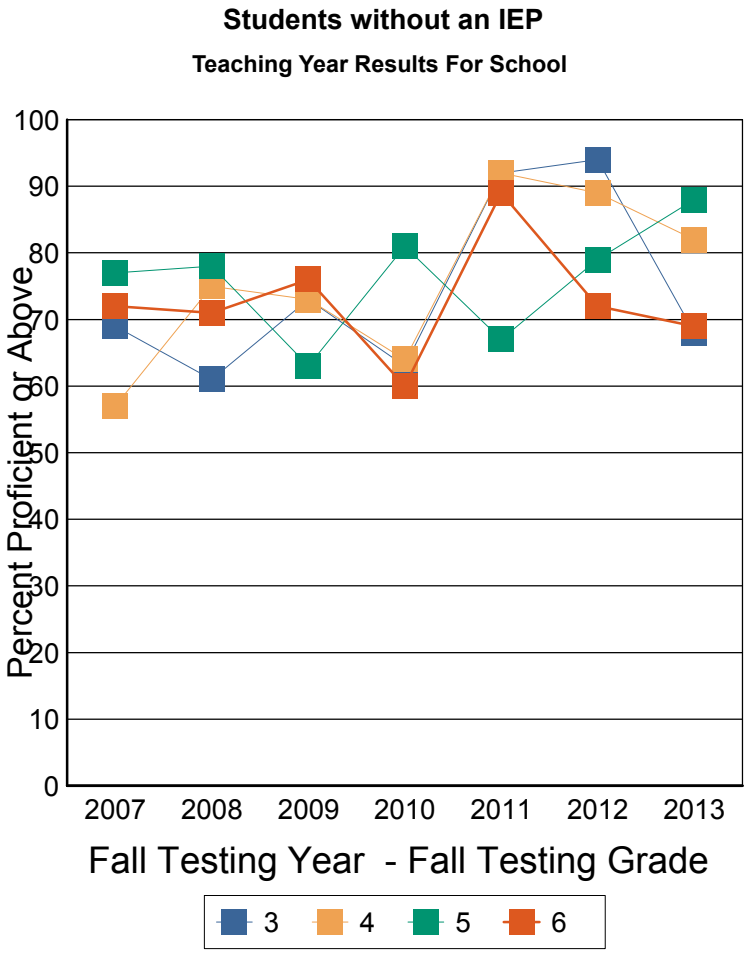

These results are for the students who were instructed in the previous teaching year grade. For example: Fall Testing grade 5 is reporting the performance of teaching year grade 4.

Note: This report includes NECAP data only. Students who did not take the test for any reason are NOT included. The denominator for percent proficient is number of students tested by NECAP (which is not a true representation of the student population). A student's assignment to a school or district in this report is not contingent on continuous enrollment (as it is in AYP reporting). If less than 10 students are tested then results are not reported. Ethnic group designations have changed over time. Please see website for more information. Data source for report: Disaggregated results teaching year.

NECAP Percent Proficient or above by Disaggregation and Grade level

Math Teaching Year Report for School

Florence Rideout Elementary Sc-23060-Wilton

Fall NECAP results for students who attended this School during the academic year prior to the year reported. Grade is fall testing grade. Year is fall testing year. Line 1: Percent Proficient or above, Line 2: Avg Scaled Score, Line 3: Number Tested

		2007	2008	2009	2010	2011	2012	2013
3	School	7	9	6	8	6	8	50% 340 12
	District	0 0	0 0	0 0	9	70% 345 10	70% 343 10	50% 340 16
	State	56% 340 3,044	54% 340 3,126	62% 343 3,216	61% 342 3,574	61% 343 3,603	58% 342 3,795	53% 340 3,890
4	School	4	7	4	8	8	8	50% 441 10
	District	0 0	0 0	0 0	42% 436 12	82% 445 11	55% 443 11	54% 442 11
	State	47% 439 3,140	57% 441 3,150	59% 442 3,306	61% 443 3,677	61% 442 3,776	61% 442 3,741	55% 441 3,872
5	School	9	6	8	7	8	6	6
	District	0 0	0 0	0 0	50% 540 10	69% 543 13	54% 542 11	70% 543 10
	State	49% 539 3,010	55% 540 3,178	58% 541 3,281	57% 541 3,714	62% 542 3,751	57% 542 3,873	56% 541 3,737
6	School	5	20% 630 10	6	42% 641 12	7	54% 635 13	6
	District	0 0	0 0	0 0	56% 643 16	9	57% 636 14	42% 638 12
	State	47% 638 3,014	49% 638 3,121	52% 640 3,366	54% 640 3,690	57% 641 3,824	58% 641 3,889	50% 639 3,907

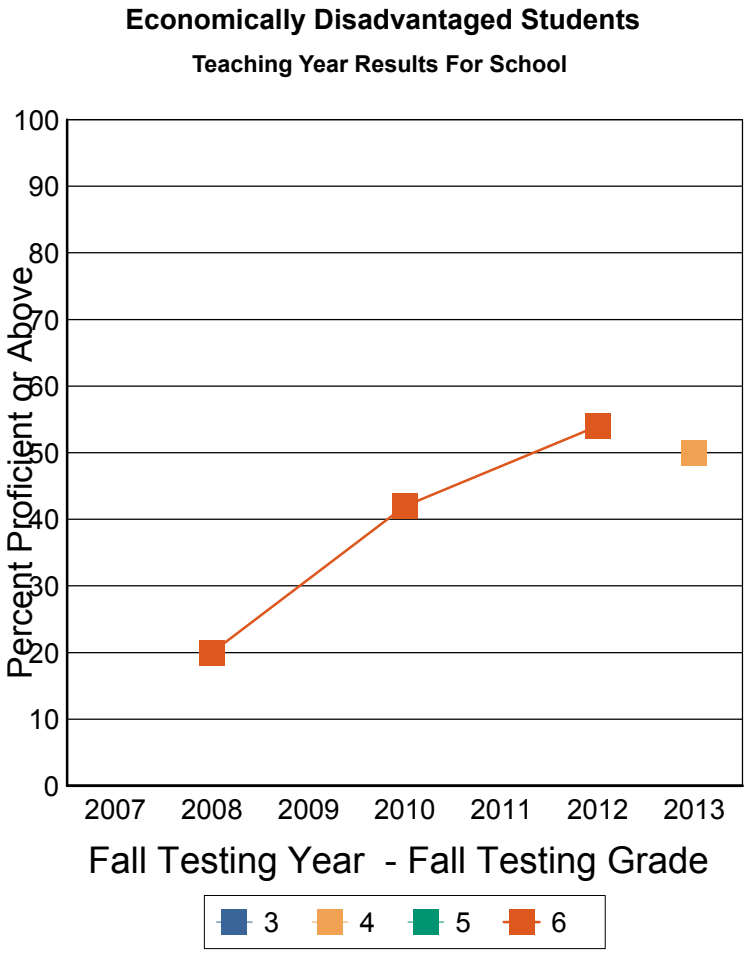

These results are for the students who were instructed in the previous teaching year grade. For example: Fall Testing grade 5 is reporting the performance of teaching year grade 4.

Note: This report includes NECAP data only. Students who did not take the test for any reason are NOT included. The denominator for percent proficient is number of students tested by NECAP (which is not a true representation of the student population). A student's assignment to a school or district in this report is not contingent on continuous enrollment (as it is in AYP reporting). If less than 10 students are tested then results are not reported. Ethnic group designations have changed over time. Please see website for more information. Data source for report: Disaggregated results teaching year.

NECAP Percent Proficient or above by Disaggregation and Grade level

Math Teaching Year Report for School

Florence Rideout Elementary Sc-23060-Wilton

Fall NECAP results for students who attended this School during the academic year prior to the year reported. Grade is fall testing grade. Year is fall testing year. Line 1: Percent Proficient or above, Line 2: Avg Scaled Score, Line 3: Number Tested

		2007	2008	2009	2010	2011	2012	2013
3	School	62% 343 35	58% 343 38	70% 346 27	73% 348 22	96% 355 25	96% 351 26	76% 345 21
	District	0 0	0 0	0 0	73% 347 37	87% 352 33	94% 352 34	67% 344 30
	State	77% 347 11,407	76% 347 11,166	81% 348 10,861	81% 349 10,421	82% 349 10,115	80% 348 9,917	77% 347 9,528
4	School	54% 441 37	73% 444 33	61% 442 39	59% 444 22	82% 450 23	92% 452 23	88% 453 25
	District	0 0	0 0	0 0	58% 444 31	83% 450 36	84% 450 32	82% 452 34
	State	73% 446 11,731	78% 448 11,294	79% 448 11,074	79% 449 10,382	82% 450 10,244	83% 450 9,985	80% 449 9,928
5	School	72% 542 43	74% 545 35	58% 544 31	69% 546 33	75% 549 24	65% 546 20	92% 548 24
	District	0 0	0 0	0 0	77% 547 44	75% 548 32	74% 546 31	85% 548 33
	State	73% 546 12,025	78% 547 11,678	80% 548 11,261	78% 548 10,696	81% 548 10,303	81% 548 10,200	80% 548 10,046
6	School	68% 645 46	68% 645 44	74% 646 34	61% 643 31	86% 648 28	69% 647 23	63% 644 19
	District	0 0	0 0	0 0	61% 643 41	87% 648 39	69% 646 32	66% 643 30
	State	73% 646 12,161	74% 646 11,902	78% 648 11,546	77% 648 10,901	79% 649 10,583	80% 648 10,199	78% 647 10,174

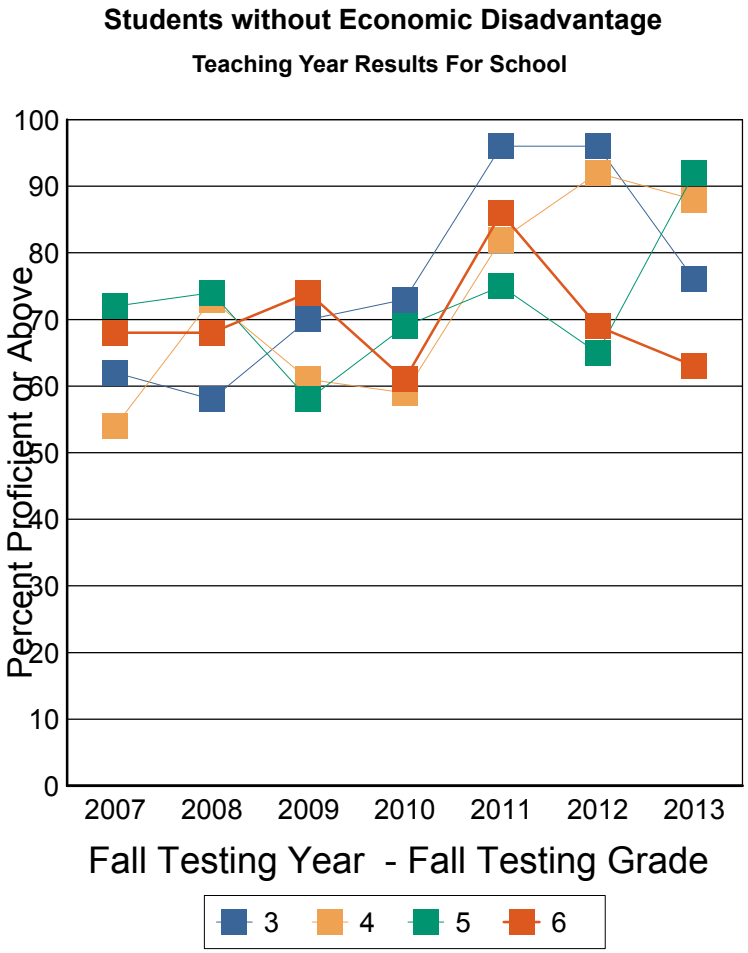

These results are for the students who were instructed in the previous teaching year grade. For example: Fall Testing grade 5 is reporting the performance of teaching year grade 4.

Note: This report includes NECAP data only. Students who did not take the test for any reason are NOT included. The denominator for percent proficient is number of students tested by NECAP (which is not a true representation of the student population). A student's assignment to a school or district in this report is not contingent on continuous enrollment (as it is in AYP reporting). If less than 10 students are tested then results are not reported. Ethnic group designations have changed over time. Please see website for more information. Data source for report: Disaggregated results teaching year.

NECAP Percent Proficient or above by Disaggregation and Grade level

Math Teaching Year Report for School

Florence Rideout Elementary Sc-23060-Wilton

Fall NECAP results for students who attended this School during the academic year prior to the year reported. Grade is fall testing grade. Year is fall testing year. Line 1: Percent Proficient or above, Line 2: Avg Scaled Score, Line 3: Number Tested

		2007	2008	2009	2010	2011	2012	2013
3	School	64% 342 39	56% 342 47	69% 346 29	73% 348 26	92% 354 27	93% 349 32	66% 343 32
	District	0 0	0 0	0 0	73% 347 40	82% 351 39	90% 350 41	60% 342 45
	State	74% 346 13,215	73% 346 12,960	78% 347 12,671	77% 348 12,431	78% 348 12,096	76% 347 12,003	72% 346 11,559
4	School	52% 441 38	67% 444 37	59% 441 41	56% 442 27	86% 449 28	83% 450 28	76% 449 34
	District	0 0	0 0	0 0	57% 443 39	86% 450 43	75% 448 40	77% 449 43
	State	69% 445 13,462	75% 446 13,155	75% 447 12,999	75% 447 12,575	78% 448 12,394	79% 448 12,072	75% 447 12,046
5	School	63% 541 49	72% 545 36	54% 542 35	62% 544 37	70% 546 30	67% 545 24	86% 547 27
	District	0 0	0 0	0 0	70% 546 50	75% 546 43	72% 546 39	80% 547 40
	State	69% 545 13,740	74% 546 13,538	75% 547 13,157	75% 547 12,940	77% 547 12,542	75% 547 12,422	74% 546 12,118
6	School	65% 644 49	59% 642 51	71% 645 34	50% 641 38	78% 647 32	66% 643 35	59% 642 24
	District	0 0	0 0	0 0	55% 642 51	82% 647 44	67% 643 45	60% 642 40
	State	69% 645 13,915	70% 645 13,783	74% 646 13,486	73% 646 13,133	74% 647 12,864	76% 647 12,510	72% 645 12,381

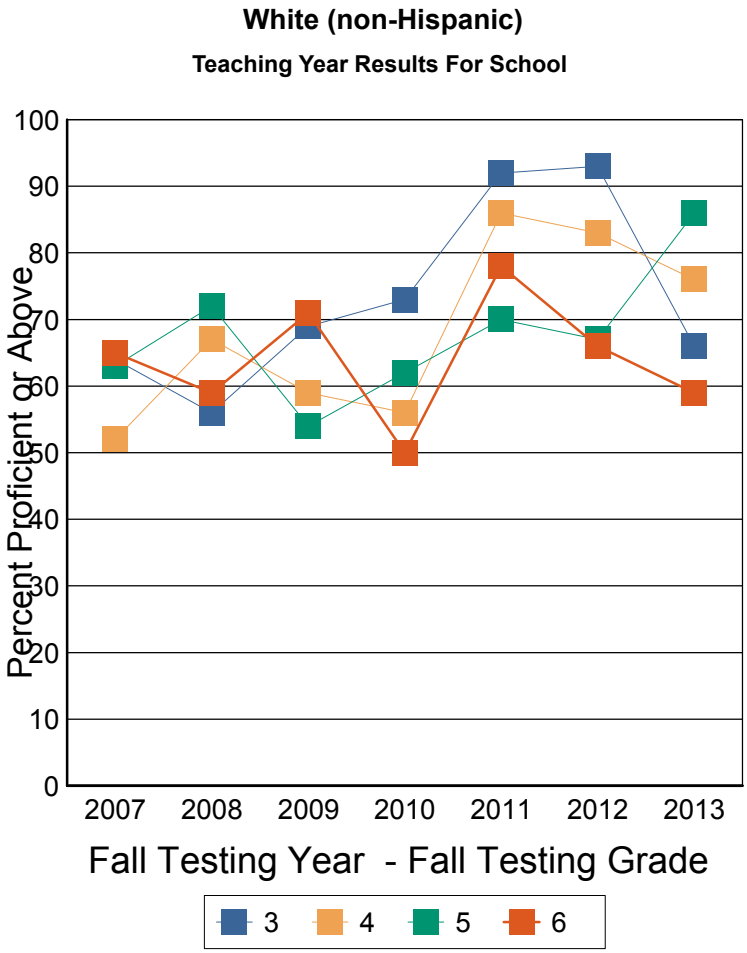

These results are for the students who were instructed in the previous teaching year grade. For example: Fall Testing grade 5 is reporting the performance of teaching year grade 4.

Note: This report includes NECAP data only. Students who did not take the test for any reason are NOT included. The denominator for percent proficient is number of students tested by NECAP (which is not a true representation of the student population). A student's assignment to a school or district in this report is not contingent on continuous enrollment (as it is in AYP reporting). If less than 10 students are tested then results are not reported. Ethnic group designations have changed over time. Please see website for more information. Data source for report: Disaggregated results teaching year.

NECAP Percent Proficient or above by Disaggregation and Grade level

Math Teaching Year Report for School

Florence Rideout Elementary Sc-23060-Wilton

Fall NECAP results for students who attended this School during the academic year prior to the year reported. Grade is fall testing grade. Year is fall testing year. Line 1: Percent Proficient or above, Line 2: Avg Scaled Score, Line 3: Number Tested

		2007	2008	2009	2010	2011	2012	2013
3	School	64% 341 19	69% 346 23	77% 349 18	75% 348 16	100% 354 15	85% 348 13	69% 346 16
	District	0 0	0 0	0 0	75% 347 24	82% 349 23	84% 349 18	66% 345 21
	State	74% 346 7,495	73% 346 7,549	76% 347 7,238	77% 347 7,209	78% 347 7,094	75% 347 6,905	71% 346 6,914
4	School	45% 440 18	72% 441 18	73% 446 22	75% 448 16	78% 445 18	80% 448 15	78% 451 14
	District	0 0	0 0	0 0	74% 447 19	82% 447 27	69% 446 23	75% 450 20
	State	69% 445 7,661	74% 446 7,484	74% 447 7,597	74% 447 7,219	77% 448 7,224	77% 448 7,099	72% 447 6,935
5	School	61% 540 18	75% 544 16	50% 541 18	81% 547 21	87% 550 16	57% 543 14	82% 545 17
	District	0 0	0 0	0 0	82% 548 28	85% 549 20	65% 544 23	77% 545 26
	State	70% 545 7,736	73% 546 7,666	74% 546 7,538	73% 546 7,614	75% 547 7,191	74% 546 7,227	73% 546 7,141
6	School	57% 642 26	67% 642 18	73% 645 15	53% 642 21	88% 651 17	77% 644 21	50% 641 12
	District	0 0	0 0	0 0	60% 643 30	86% 650 23	79% 644 24	58% 641 21
	State	68% 645 7,881	69% 645 7,748	73% 646 7,683	71% 646 7,568	73% 646 7,609	73% 646 7,231	69% 645 7,265

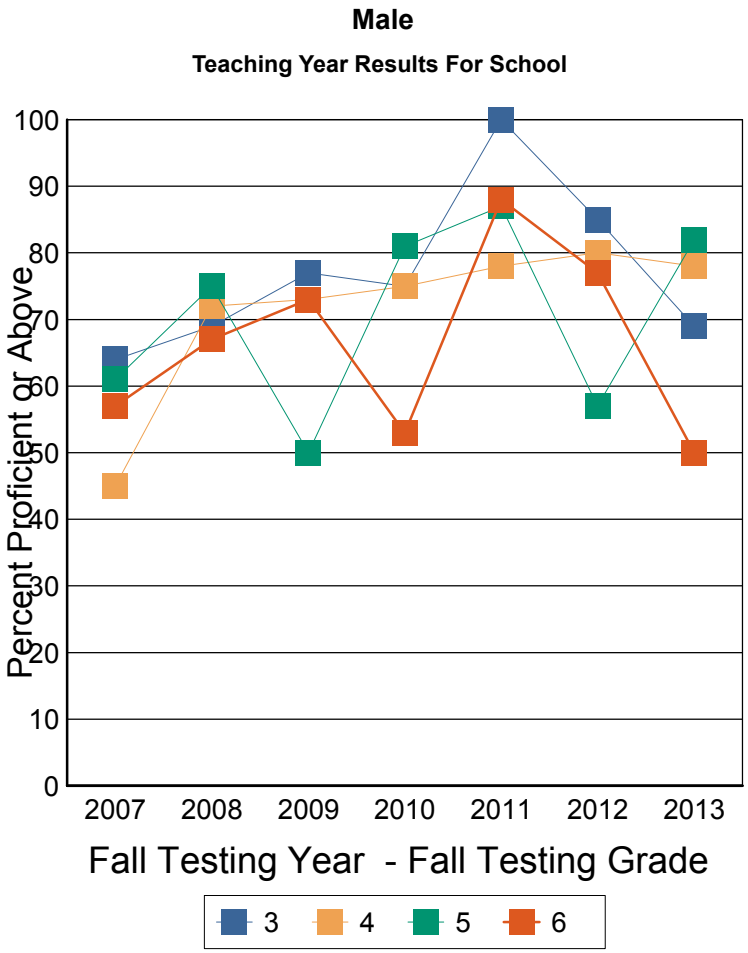

These results are for the students who were instructed in the previous teaching year grade. For example: Fall Testing grade 5 is reporting the performance of teaching year grade 4.

Note: This report includes NECAP data only. Students who did not take the test for any reason are NOT included. The denominator for percent proficient is number of students tested by NECAP (which is not a true representation of the student population). A student's assignment to a school or district in this report is not contingent on continuous enrollment (as it is in AYP reporting). If less than 10 students are tested then results are not reported. Ethnic group designations have changed over time. Please see website for more information. Data source for report: Disaggregated results teaching year.

NECAP Percent Proficient or above by Disaggregation and Grade level

Math Teaching Year Report for School

Florence Rideout Elementary Sc-23060-Wilton

Fall NECAP results for students who attended this School during the academic year prior to the year reported. Grade is fall testing grade. Year is fall testing year. Line 1: Percent Proficient or above, Line 2: Avg Scaled Score, Line 3: Number Tested

		2007	2008	2009	2010	2011	2012	2013
3	School	66% 343 23	42% 339 24	60% 342 15	57% 343 14	88% 353 16	95% 350 21	65% 340 17
	District	0 0	0 0	0 0	59% 344 22	85% 352 20	92% 350 26	56% 340 25
	State	72% 345 6,956	71% 345 6,742	77% 347 6,839	76% 347 6,786	75% 347 6,624	72% 346 6,807	69% 345 6,504
4	School	56% 440 23	68% 446 22	43% 437 21	28% 436 14	85% 452 13	87% 451 16	76% 449 21
	District	0 0	0 0	0 0	37% 438 24	85% 452 20	85% 450 20	76% 449 25
	State	66% 444 7,210	73% 446 6,960	74% 447 6,783	74% 447 6,840	77% 448 6,796	77% 448 6,627	73% 447 6,865
5	School	65% 541 34	72% 545 25	67% 545 21	48% 541 19	50% 543 16	67% 545 12	92% 549 13
	District	0 0	0 0	0 0	62% 544 26	64% 544 25	74% 546 19	88% 549 17
	State	67% 544 7,299	73% 545 7,190	75% 546 7,004	72% 546 6,796	76% 547 6,863	75% 547 6,845	74% 546 6,642
6	School	76% 647 25	56% 642 36	68% 644 25	59% 643 22	73% 644 18	46% 641 15	62% 642 13
	District	0 0	0 0	0 0	60% 644 27	80% 645 25	50% 641 22	62% 642 21
	State	67% 644 7,294	68% 644 7,275	72% 646 7,229	71% 646 7,023	73% 647 6,798	75% 646 6,857	72% 645 6,816

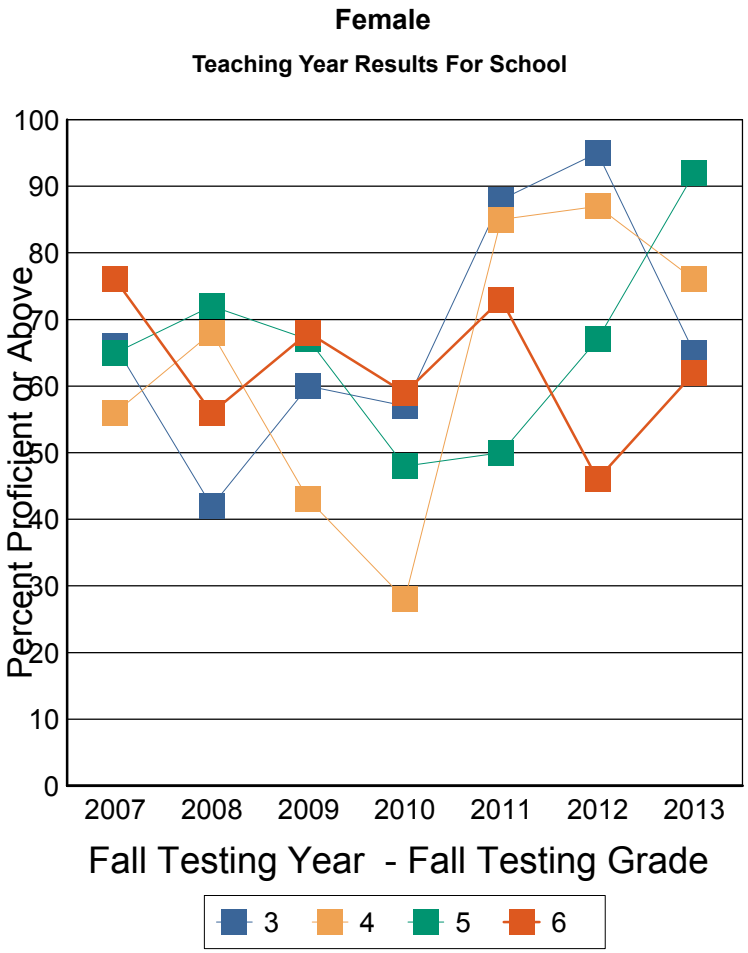

These results are for the students who were instructed in the previous teaching year grade. For example: Fall Testing grade 5 is reporting the performance of teaching year grade 4.

Note: This report includes NECAP data only. Students who did not take the test for any reason are NOT included. The denominator for percent proficient is number of students tested by NECAP (which is not a true representation of the student population). A student's assignment to a school or district in this report is not contingent on continuous enrollment (as it is in AYP reporting). If less than 10 students are tested then results are not reported. Ethnic group designations have changed over time. Please see website for more information. Data source for report: Disaggregated results teaching year.

NECAP Percent Proficient or above by Disaggregation and Grade level

Math Teaching Year Report for School

Florence Rideout Elementary Sc-23060-Wilton

Fall NECAP results for students who attended this School during the academic year prior to the year reported. Grade is fall testing grade. Year is fall testing year. Line 1: Percent Proficient or above, Line 2: Avg Scaled Score, Line 3: Number Tested

		2007	2008	2009	2010	2011	2012	2013
3	School	65% 342 42	57% 343 45	81% 348 27	71% 346 27	96% 354 30	97% 351 32	80% 345 25
	District	0 0	0 0	0 0	73% 346 41	85% 351 42	93% 351 42	69% 344 38
	State	76% 346 12,349	74% 346 12,241	80% 348 11,963	80% 348 11,548	80% 348 11,153	78% 348 10,798	76% 347 10,387
4	School	53% 440 40	70% 444 40	58% 442 43	61% 445 26	83% 448 28	87% 450 30	83% 452 31
	District	0 0	0 0	0 0	59% 444 39	86% 450 43	79% 449 42	84% 451 39
	State	71% 446 12,773	77% 447 12,446	78% 448 12,302	77% 448 11,699	80% 449 11,464	81% 449 10,994	77% 448 10,931
5	School	66% 541 50	74% 545 41	59% 543 39	66% 544 40	78% 549 27	62% 544 26	89% 548 28
	District	0 0	0 0	0 0	73% 546 54	81% 548 40	69% 545 42	83% 547 41
	State	71% 545 13,310	75% 546 13,028	77% 547 12,670	76% 547 12,040	80% 548 11,470	78% 548 11,325	78% 547 11,096
6	School	67% 645 51	59% 642 54	70% 644 40	56% 643 43	80% 647 35	64% 643 36	61% 642 23
	District	0 0	0 0	0 0	61% 644 54	83% 647 48	66% 643 46	63% 642 40
	State	70% 645 13,824	72% 645 13,481	75% 647 13,393	74% 647 12,729	76% 648 12,291	77% 647 11,687	74% 646 11,610

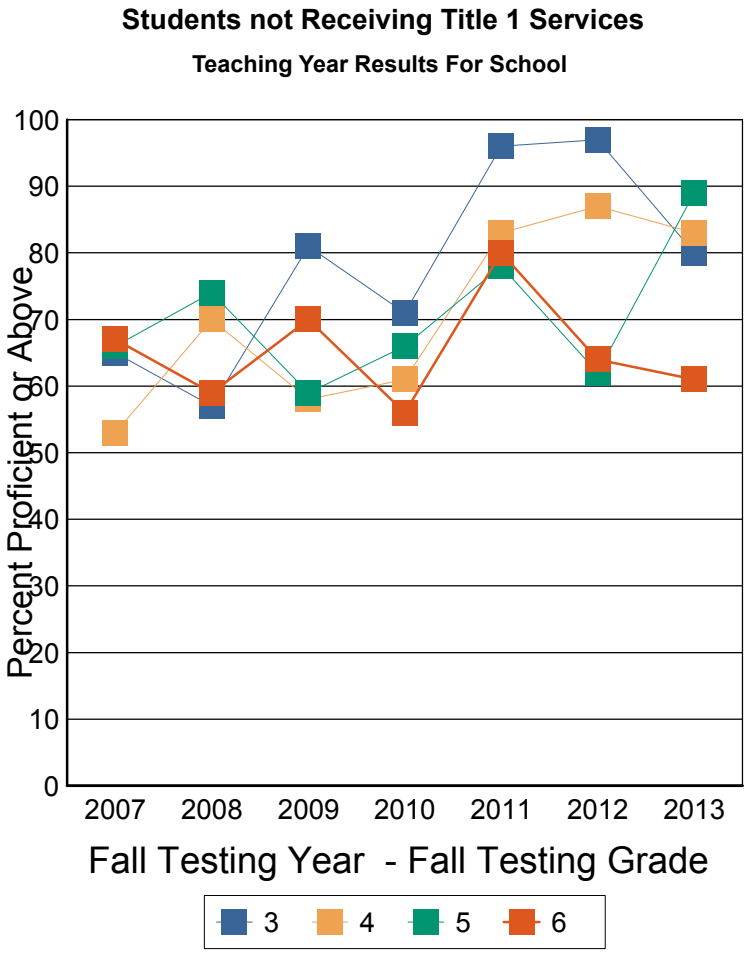

These results are for the students who were instructed in the previous teaching year grade. For example: Fall Testing grade 5 is reporting the performance of teaching year grade 4.

Note: This report includes NECAP data only. Students who did not take the test for any reason are NOT included. The denominator for percent proficient is number of students tested by NECAP (which is not a true representation of the student population). A student's assignment to a school or district in this report is not contingent on continuous enrollment (as it is in AYP reporting). If less than 10 students are tested then results are not reported. Ethnic group designations have changed over time. Please see website for more information. Data source for report: Disaggregated results teaching year.

NECAP Percent Proficient or above by Disaggregation and Grade level

Reading Teaching Year Report for School

Florence Rideout Elementary Sc-23060-Wilton

Fall NECAP results for students who attended this School during the academic year prior to the year reported. Grade is fall testing grade. Year is fall testing year. Line 1: Percent Proficient or above, Line 2: Avg Scaled Score, Line 3: Number Tested

		2007	2008	2009	2010	2011	2012	2013
3	School	74% 347 42	64% 345 47	69% 347 33	67% 344 30	87% 351 31	95% 353 34	67% 346 33
	District	0 0	0 0	0 0	74% 346 46	88% 351 43	95% 354 44	67% 346 46
	State	77% 347 14,426	78% 348 14,274	80% 349 14,054	80% 348 13,959	81% 349 13,698	78% 348 13,687	77% 348 13,390
4	School	59% 442 41	78% 444 40	63% 441 43	57% 441 30	91% 449 31	81% 448 31	83% 448 35
	District	0 0	0 0	0 0	58% 441 43	87% 449 47	79% 448 43	78% 448 45
	State	74% 446 14,853	75% 447 14,430	75% 447 14,350	77% 449 14,038	79% 448 13,996	78% 448 13,697	75% 447 13,775
5	School	62% 543 52	81% 548 41	77% 546 39	71% 544 40	69% 547 32	81% 546 26	73% 546 30
	District	0 0	0 0	0 0	76% 545 54	74% 547 45	83% 547 42	74% 546 43
	State	71% 546 15,011	76% 547 14,847	79% 548 14,525	78% 548 14,370	77% 548 14,028	77% 548 14,047	79% 548 13,765
6	School	65% 642 51	61% 642 54	81% 650 40	88% 649 43	83% 651 35	70% 646 36	72% 648 25
	District	0 0	0 0	0 0	90% 650 57	88% 651 48	67% 646 46	76% 648 42
	State	73% 646 15,160	74% 647 15,009	76% 648 14,887	77% 648 14,573	80% 649 14,393	79% 649 14,079	77% 648 14,071

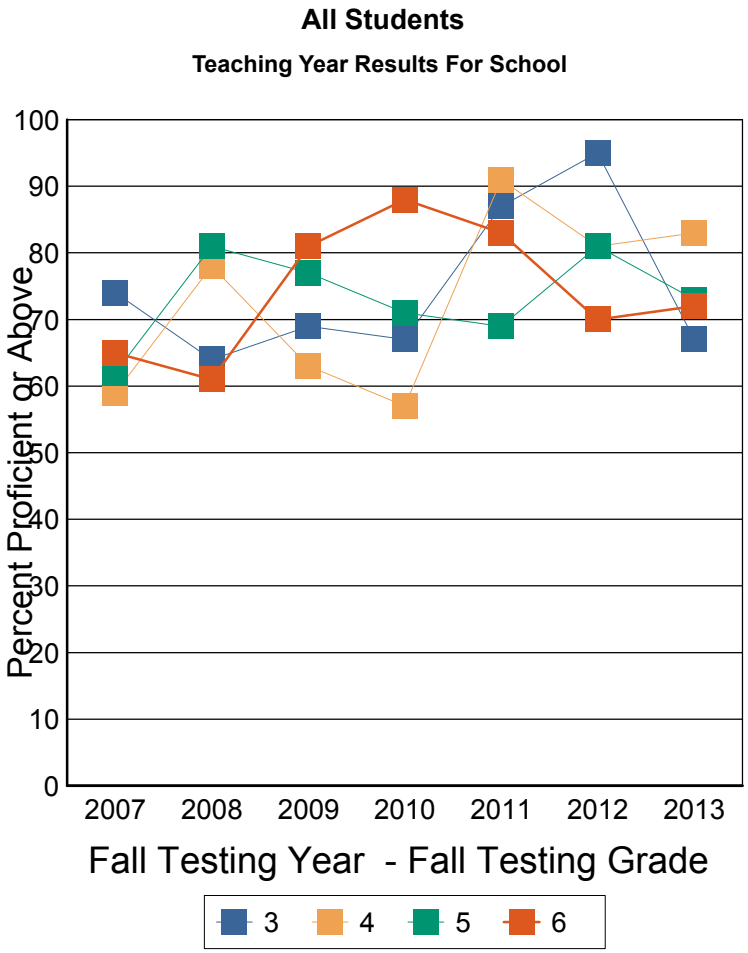

These results are for the students who were instructed in the previous teaching year grade. For example: Fall Testing grade 5 is reporting the performance of teaching year grade 4.

Note: This report includes NECAP data only. Students who did not take the test for any reason are NOT included. The denominator for percent proficient is number of students tested by NECAP (which is not a true representation of the student population). A student's assignment to a school or district in this report is not contingent on continuous enrollment (as it is in AYP reporting). If less than 10 students are tested then results are not reported. Ethnic group designations have changed over time. Please see website for more information. Data source for report: Disaggregated results teaching year.

NECAP Percent Proficient or above by Disaggregation and Grade level

Reading Teaching Year Report for School

Florence Rideout Elementary Sc-23060-Wilton

Fall NECAP results for students who attended this School during the academic year prior to the year reported. Grade is fall testing grade. Year is fall testing year. Line 1: Percent Proficient or above, Line 2: Avg Scaled Score, Line 3: Number Tested

		2007	2008	2009	2010	2011	2012	2013
3	School	4	8	7	6	6	3	5
	District	0 0	0 0	0 0	60% 343 10	8	4	7
	State	37% 334 1,867	40% 335 1,740	42% 336 1,776	41% 336 1,652	41% 336 1,648	41% 336 1,710	36% 335 1,756
4	School	6	8	20% 433 10	8	8	4	3
	District	0 0	0 0	0 0	9	75% 443 12	7	4
	State	33% 433 2,144	35% 434 2,038	36% 435 2,048	38% 436 1,932	38% 436 1,918	37% 436 1,852	32% 435 1,877
5	School	8% 532 13	5	6	9	8	7	4
	District	0 0	0 0	0 0	23% 533 13	8	64% 539 11	7
	State	31% 535 2,401	33% 535 2,243	39% 537 2,200	39% 536 2,155	34% 536 2,084	38% 537 2,068	37% 537 1,968
6	School	5	31% 635 13	7	6	8	27% 633 11	6
	District	0 0	0 0	0 0	8	64% 644 11	27% 633 11	8
	State	32% 634 2,480	33% 635 2,431	33% 635 2,408	37% 636 2,261	39% 636 2,267	36% 635 2,130	34% 635 2,142

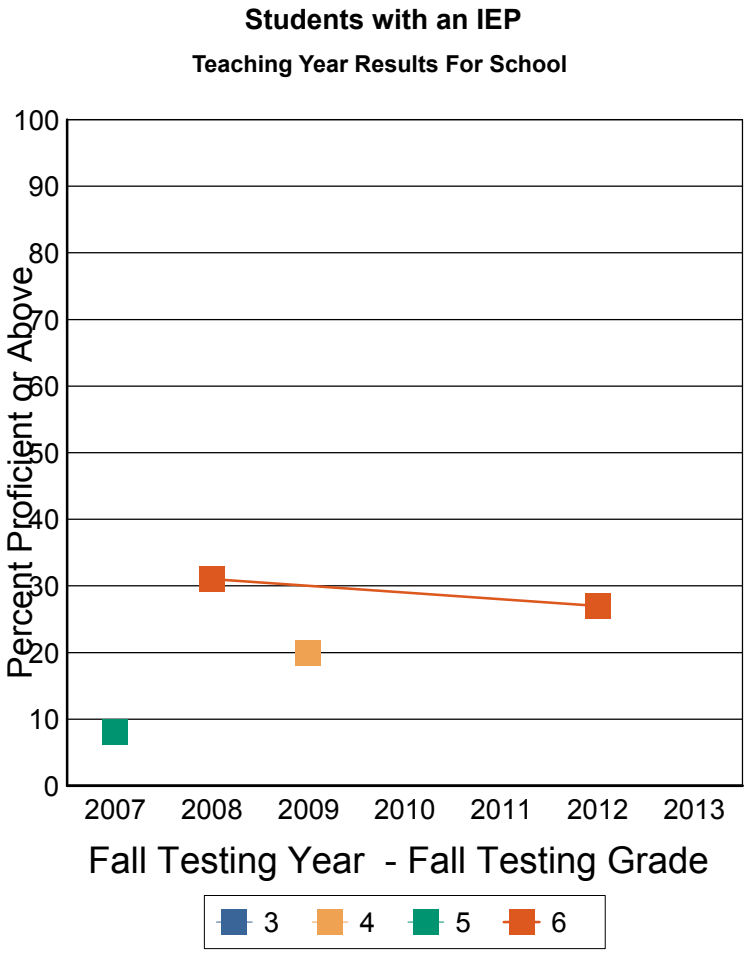

These results are for the students who were instructed in the previous teaching year grade. For example: Fall Testing grade 5 is reporting the performance of teaching year grade 4.

Note: This report includes NECAP data only. Students who did not take the test for any reason are NOT included. The denominator for percent proficient is number of students tested by NECAP (which is not a true representation of the student population). A student's assignment to a school or district in this report is not contingent on continuous enrollment (as it is in AYP reporting). If less than 10 students are tested then results are not reported. Ethnic group designations have changed over time. Please see website for more information. Data source for report: Disaggregated results teaching year.

NECAP Percent Proficient or above by Disaggregation and Grade level

Reading Teaching Year Report for School

Florence Rideout Elementary Sc-23060-Wilton

Fall NECAP results for students who attended this School during the academic year prior to the year reported. Grade is fall testing grade. Year is fall testing year. Line 1: Percent Proficient or above, Line 2: Avg Scaled Score, Line 3: Number Tested

		2007	2008	2009	2010	2011	2012	2013
3	School	79% 349 38	77% 347 39	84% 351 26	76% 345 24	92% 352 25	94% 353 31	68% 347 28
	District	0 0	0 0	0 0	78% 347 36	91% 351 35	95% 353 40	72% 347 39
	State	82% 348 12,559	83% 350 12,534	87% 350 12,278	85% 349 12,307	87% 350 12,050	83% 350 11,977	82% 350 11,634
4	School	63% 443 35	84% 446 32	76% 444 33	73% 444 22	95% 451 23	85% 449 27	87% 450 32
	District	0 0	0 0	0 0	71% 444 34	92% 451 35	83% 449 36	83% 449 41
	State	81% 448 12,709	82% 449 12,392	82% 449 12,302	83% 451 12,106	85% 450 12,078	84% 450 11,845	82% 449 11,898
5	School	79% 547 39	84% 549 36	82% 548 33	90% 549 31	79% 549 24	85% 548 19	80% 547 26
	District	0 0	0 0	0 0	92% 549 41	81% 549 37	90% 549 31	83% 547 36
	State	79% 548 12,610	83% 549 12,604	86% 550 12,325	85% 550 12,215	84% 550 11,944	85% 550 11,979	85% 550 11,797
6	School	69% 644 46	71% 644 41	88% 653 33	94% 650 37	92% 654 27	88% 651 25	90% 651 19
	District	0 0	0 0	0 0	93% 651 49	95% 653 37	80% 650 35	88% 650 34
	State	81% 649 12,680	81% 649 12,578	84% 650 12,479	85% 650 12,312	88% 652 12,126	87% 651 11,949	85% 651 11,929

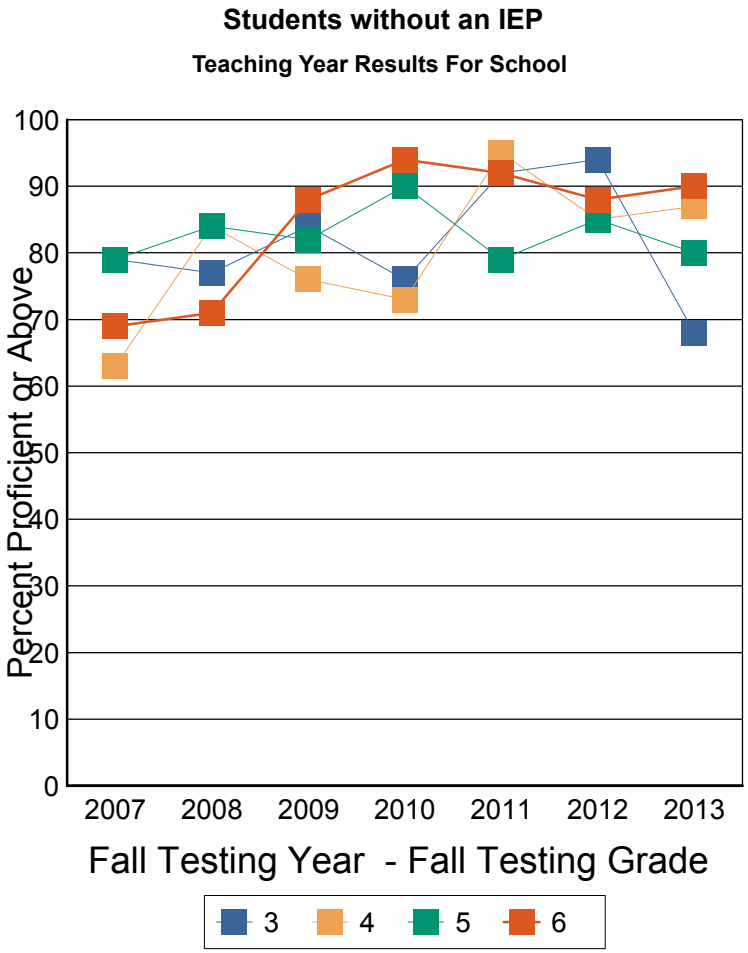

These results are for the students who were instructed in the previous teaching year grade. For example: Fall Testing grade 5 is reporting the performance of teaching year grade 4.

Note: This report includes NECAP data only. Students who did not take the test for any reason are NOT included. The denominator for percent proficient is number of students tested by NECAP (which is not a true representation of the student population). A student's assignment to a school or district in this report is not contingent on continuous enrollment (as it is in AYP reporting). If less than 10 students are tested then results are not reported. Ethnic group designations have changed over time. Please see website for more information. Data source for report: Disaggregated results teaching year.

NECAP Percent Proficient or above by Disaggregation and Grade level

Reading Teaching Year Report for School

Florence Rideout Elementary Sc-23060-Wilton

Fall NECAP results for students who attended this School during the academic year prior to the year reported. Grade is fall testing grade. Year is fall testing year. Line 1: Percent Proficient or above, Line 2: Avg Scaled Score, Line 3: Number Tested

		2007	2008	2009	2010	2011	2012	2013
3	School	7	9	6	8	6	8	42% 344 12
	District	0 0	0 0	0 0	9	80% 347 10	80% 347 10	50% 346 16
	State	59% 341 3,051	62% 342 3,129	68% 343 3,217	64% 343 3,575	68% 344 3,605	63% 343 3,797	60% 343 3,896
4	School	4	7	4	8	8	8	60% 442 10
	District	0 0	0 0	0 0	33% 434 12	73% 443 11	82% 446 11	54% 441 11
	State	55% 440 3,140	58% 441 3,154	59% 441 3,304	64% 444 3,678	64% 443 3,777	62% 443 3,743	59% 442 3,874
5	School	9	6	8	7	8	6	6
	District	0 0	0 0	0 0	60% 541 10	54% 543 13	64% 541 11	60% 543 10
	State	54% 540 3,013	57% 541 3,183	63% 543 3,284	65% 543 3,713	63% 543 3,754	63% 543 3,873	64% 543 3,741
6	School	5	40% 635 10	6	66% 647 12	7	54% 639 13	6
	District	0 0	0 0	0 0	75% 649 16	9	50% 639 14	66% 642 12
	State	52% 640 3,017	54% 641 3,121	56% 642 3,369	63% 643 3,693	66% 644 3,827	65% 644 3,889	61% 643 3,913

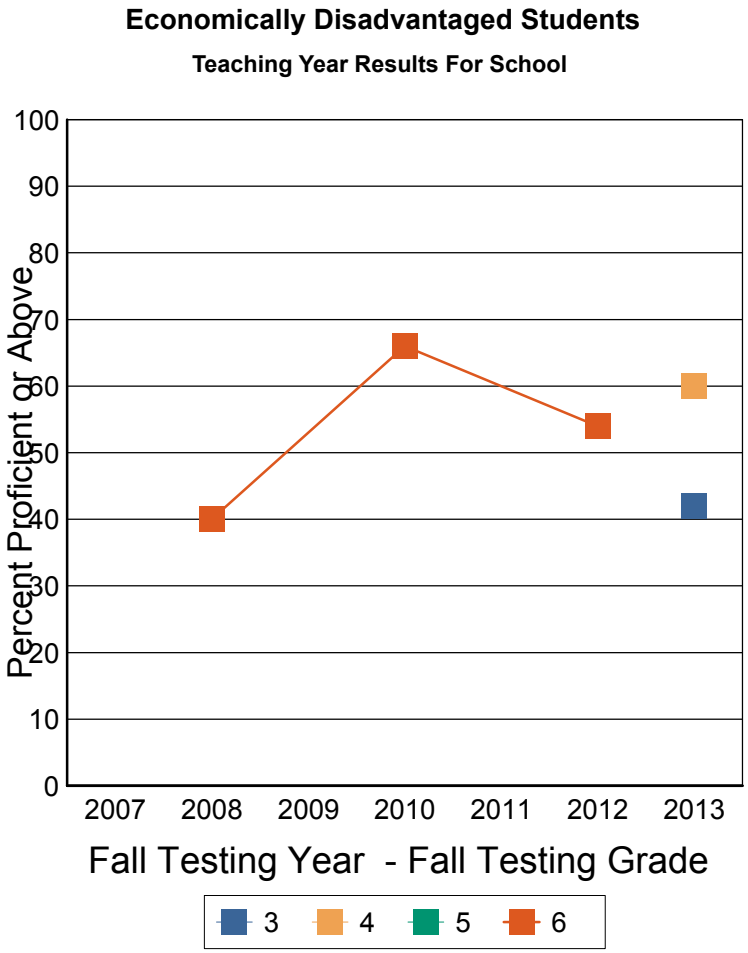

These results are for the students who were instructed in the previous teaching year grade. For example: Fall Testing grade 5 is reporting the performance of teaching year grade 4.

Note: This report includes NECAP data only. Students who did not take the test for any reason are NOT included. The denominator for percent proficient is number of students tested by NECAP (which is not a true representation of the student population). A student's assignment to a school or district in this report is not contingent on continuous enrollment (as it is in AYP reporting). If less than 10 students are tested then results are not reported. Ethnic group designations have changed over time. Please see website for more information. Data source for report: Disaggregated results teaching year.

NECAP Percent Proficient or above by Disaggregation and Grade level

Reading Teaching Year Report for School

Florence Rideout Elementary Sc-23060-Wilton

Fall NECAP results for students who attended this School during the academic year prior to the year reported. Grade is fall testing grade. Year is fall testing year. Line 1: Percent Proficient or above, Line 2: Avg Scaled Score, Line 3: Number Tested

		2007	2008	2009	2010	2011	2012	2013
3	School	80% 349 35	66% 345 38	78% 350 27	73% 347 22	92% 353 25	100% 355 26	81% 348 21
	District	0 0	0 0	0 0	81% 349 37	91% 352 33	100% 356 34	76% 346 30
	State	81% 348 11,375	83% 350 11,145	84% 350 10,837	85% 350 10,384	86% 351 10,093	84% 350 9,890	83% 350 9,494
4	School	62% 443 37	79% 444 33	67% 441 39	69% 444 22	92% 451 23	82% 449 23	92% 451 25
	District	0 0	0 0	0 0	68% 444 31	92% 450 36	79% 448 32	85% 450 34
	State	79% 448 11,713	79% 448 11,276	81% 448 11,046	82% 450 10,360	85% 450 10,219	84% 450 9,954	81% 449 9,901
5	School	65% 545 43	86% 550 35	84% 547 31	73% 545 33	79% 549 24	90% 548 20	80% 547 24
	District	0 0	0 0	0 0	79% 546 44	82% 548 32	90% 548 31	79% 547 33
	State	75% 547 11,998	80% 548 11,664	83% 549 11,241	83% 549 10,657	82% 549 10,274	83% 550 10,174	84% 550 10,024
6	School	67% 643 46	66% 644 44	86% 652 34	97% 650 31	86% 652 28	78% 649 23	74% 650 19
	District	0 0	0 0	0 0	95% 650 41	90% 652 39	75% 649 32	80% 650 30
	State	78% 648 12,143	78% 648 11,888	81% 650 11,518	83% 650 10,880	85% 652 10,566	85% 651 10,190	83% 650 10,158

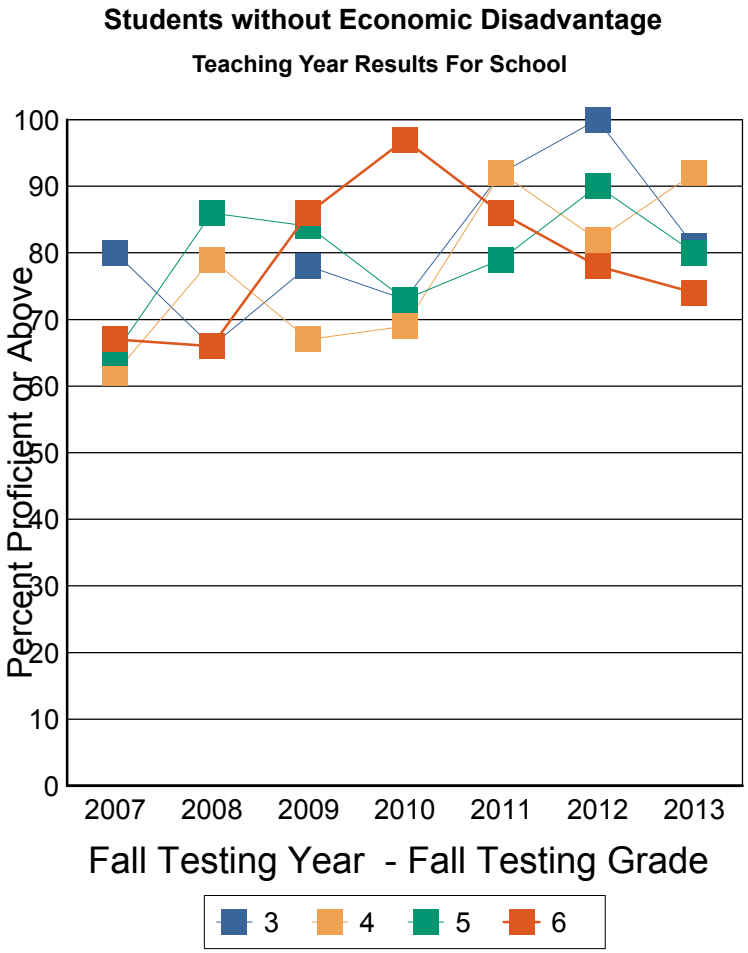

These results are for the students who were instructed in the previous teaching year grade. For example: Fall Testing grade 5 is reporting the performance of teaching year grade 4.

Note: This report includes NECAP data only. Students who did not take the test for any reason are NOT included. The denominator for percent proficient is number of students tested by NECAP (which is not a true representation of the student population). A student's assignment to a school or district in this report is not contingent on continuous enrollment (as it is in AYP reporting). If less than 10 students are tested then results are not reported. Ethnic group designations have changed over time. Please see website for more information. Data source for report: Disaggregated results teaching year.

NECAP Percent Proficient or above by Disaggregation and Grade level

Reading Teaching Year Report for School

Florence Rideout Elementary Sc-23060-Wilton

Fall NECAP results for students who attended this School during the academic year prior to the year reported. Grade is fall testing grade. Year is fall testing year. Line 1: Percent Proficient or above, Line 2: Avg Scaled Score, Line 3: Number Tested

		2007	2008	2009	2010	2011	2012	2013
3	School	74% 347 39	64% 345 47	65% 347 29	70% 346 26	89% 351 27	97% 353 32	66% 346 32
	District	0 0	0 0	0 0	80% 348 40	89% 351 39	97% 354 41	67% 346 45
	State	77% 347 13,219	79% 348 12,965	82% 349 12,671	81% 348 12,426	82% 349 12,099	79% 349 12,003	78% 349 11,558
4	School	58% 441 38	75% 443 37	63% 441 41	52% 441 27	90% 450 28	82% 448 28	83% 448 34
	District	0 0	0 0	0 0	56% 442 39	86% 449 43	81% 448 40	79% 448 43
	State	75% 446 13,464	76% 447 13,160	77% 447 13,001	78% 449 12,572	80% 448 12,388	80% 448 12,069	77% 447 12,048
5	School	61% 543 49	84% 549 36	77% 546 35	68% 544 37	67% 546 30	83% 547 24	74% 546 27
	District	0 0	0 0	0 0	74% 545 50	72% 547 43	85% 547 39	75% 546 40
	State	72% 546 13,735	76% 547 13,543	79% 548 13,162	80% 548 12,933	78% 548 12,539	79% 548 12,422	80% 549 12,118
6	School	63% 642 49	65% 643 51	80% 650 34	87% 649 38	81% 650 32	68% 646 35	71% 648 24
	District	0 0	0 0	0 0	89% 649 51	86% 651 44	67% 646 45	75% 648 40
	State	74% 647 13,914	74% 647 13,785	76% 648 13,489	79% 649 13,138	81% 650 12,870	81% 649 12,511	78% 649 12,388

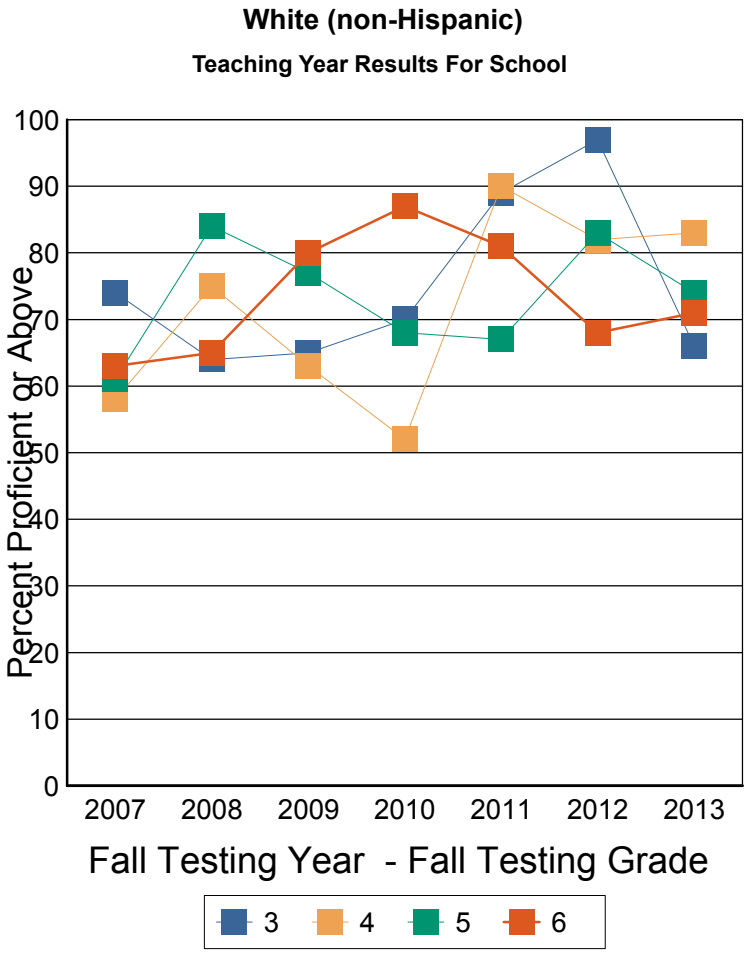

These results are for the students who were instructed in the previous teaching year grade. For example: Fall Testing grade 5 is reporting the performance of teaching year grade 4.

Note: This report includes NECAP data only. Students who did not take the test for any reason are NOT included. The denominator for percent proficient is number of students tested by NECAP (which is not a true representation of the student population). A student's assignment to a school or district in this report is not contingent on continuous enrollment (as it is in AYP reporting). If less than 10 students are tested then results are not reported. Ethnic group designations have changed over time. Please see website for more information. Data source for report: Disaggregated results teaching year.

NECAP Percent Proficient or above by Disaggregation and Grade level

Reading Teaching Year Report for School

Florence Rideout Elementary Sc-23060-Wilton

Fall NECAP results for students who attended this School during the academic year prior to the year reported. Grade is fall testing grade. Year is fall testing year. Line 1: Percent Proficient or above, Line 2: Avg Scaled Score, Line 3: Number Tested

		2007	2008	2009	2010	2011	2012	2013
3	School	64% 342 19	74% 348 23	61% 347 18	62% 342 16	80% 351 15	92% 353 13	87% 350 16
	District	0 0	0 0	0 0	71% 343 24	82% 350 23	94% 353 18	81% 349 21
	State	73% 345 7,480	76% 347 7,540	78% 347 7,226	76% 346 7,192	78% 347 7,087	75% 347 6,897	74% 347 6,898
4	School	56% 441 18	72% 440 18	64% 443 22	51% 440 16	84% 446 18	73% 445 15	78% 446 14
	District	0 0	0 0	0 0	43% 439 19	82% 446 27	70% 444 23	70% 445 20
	State	70% 444 7,649	71% 445 7,482	72% 445 7,575	74% 447 7,212	74% 446 7,216	74% 447 7,082	71% 445 6,925
5	School	50% 540 18	94% 548 16	61% 541 18	71% 544 21	63% 546 16	78% 545 14	65% 542 17
	District	0 0	0 0	0 0	75% 545 28	60% 545 20	82% 545 23	65% 543 26
	State	66% 544 7,724	71% 545 7,662	73% 546 7,529	75% 546 7,593	72% 546 7,183	74% 546 7,214	73% 546 7,132
6	School	54% 639 26	50% 638 18	87% 648 15	86% 646 21	88% 653 17	66% 644 21	67% 645 12
	District	0 0	0 0	0 0	87% 646 30	91% 652 23	63% 644 24	76% 646 21
	State	68% 644 7,873	68% 644 7,740	71% 646 7,671	74% 646 7,560	76% 647 7,599	75% 646 7,230	71% 645 7,260

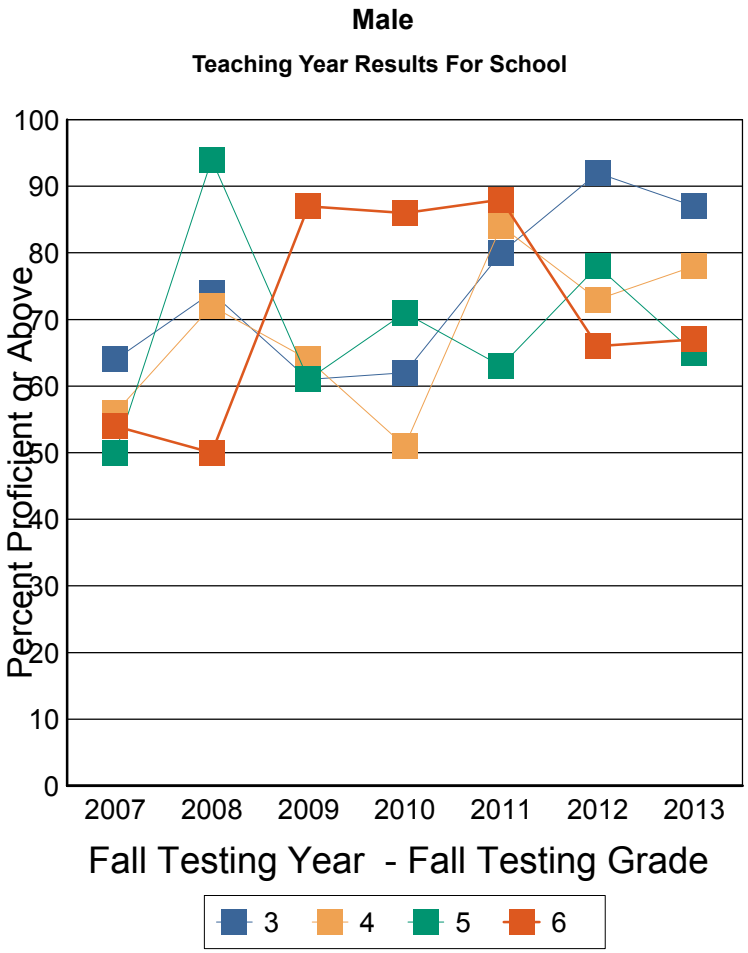

These results are for the students who were instructed in the previous teaching year grade. For example: Fall Testing grade 5 is reporting the performance of teaching year grade 4.

Note: This report includes NECAP data only. Students who did not take the test for any reason are NOT included. The denominator for percent proficient is number of students tested by NECAP (which is not a true representation of the student population). A student's assignment to a school or district in this report is not contingent on continuous enrollment (as it is in AYP reporting). If less than 10 students are tested then results are not reported. Ethnic group designations have changed over time. Please see website for more information. Data source for report: Disaggregated results teaching year.

NECAP Percent Proficient or above by Disaggregation and Grade level

Reading Teaching Year Report for School

Florence Rideout Elementary Sc-23060-Wilton

Fall NECAP results for students who attended this School during the academic year prior to the year reported. Grade is fall testing grade. Year is fall testing year. Line 1: Percent Proficient or above, Line 2: Avg Scaled Score, Line 3: Number Tested

		2007	2008	2009	2010	2011	2012	2013
3	School	83% 352 23	54% 341 24	80% 347 15	71% 346 14	94% 351 16	96% 353 21	48% 343 17
	District	0 0	0 0	0 0	78% 349 22	95% 352 20	97% 354 26	56% 344 25
	State	81% 348 6,946	80% 349 6,733	84% 350 6,828	83% 350 6,767	84% 351 6,611	81% 350 6,790	79% 350 6,492
4	School	61% 442 23	82% 447 22	62% 440 21	64% 443 14	100% 453 13	88% 451 16	86% 450 21
	District	0 0	0 0	0 0	71% 444 24	95% 452 20	90% 452 20	84% 450 25
	State	78% 448 7,204	80% 449 6,948	80% 448 6,775	81% 450 6,826	83% 450 6,780	81% 449 6,615	79% 449 6,850
5	School	68% 545 34	72% 549 25	90% 550 21	69% 544 19	75% 548 16	83% 548 12	85% 550 13
	District	0 0	0 0	0 0	77% 545 26	84% 549 25	84% 549 19	89% 550 17
	State	77% 548 7,287	79% 548 7,185	84% 550 6,996	82% 550 6,777	81% 550 6,845	81% 550 6,832	85% 551 6,633
6	School	76% 646 25	67% 644 36	76% 650 25	91% 653 22	78% 648 18	73% 648 15	77% 651 13
	District	0 0	0 0	0 0	93% 654 27	84% 650 25	73% 649 22	76% 650 21
	State	78% 649 7,287	79% 649 7,269	80% 650 7,216	82% 650 7,013	84% 652 6,794	84% 652 6,849	84% 651 6,811

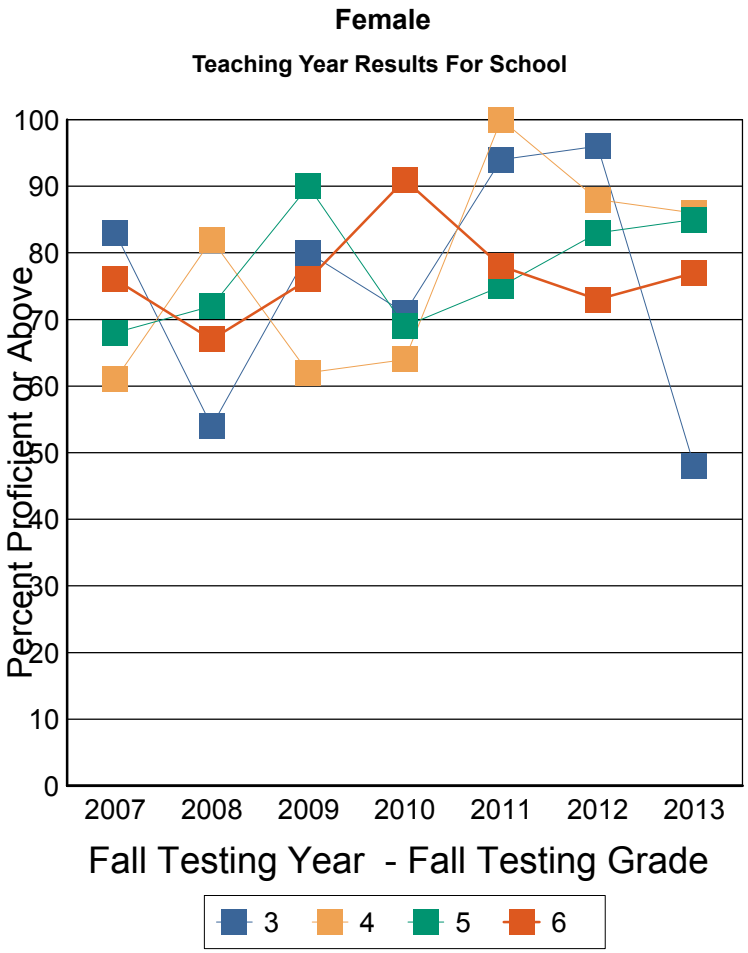

These results are for the students who were instructed in the previous teaching year grade. For example: Fall Testing grade 5 is reporting the performance of teaching year grade 4.

Note: This report includes NECAP data only. Students who did not take the test for any reason are NOT included. The denominator for percent proficient is number of students tested by NECAP (which is not a true representation of the student population). A student's assignment to a school or district in this report is not contingent on continuous enrollment (as it is in AYP reporting). If less than 10 students are tested then results are not reported. Ethnic group designations have changed over time. Please see website for more information. Data source for report: Disaggregated results teaching year.

NECAP Percent Proficient or above by Disaggregation and Grade level

Reading Teaching Year Report for School

Florence Rideout Elementary Sc-23060-Wilton

Fall NECAP results for students who attended this School during the academic year prior to the year reported. Grade is fall testing grade. Year is fall testing year. Line 1: Percent Proficient or above, Line 2: Avg Scaled Score, Line 3: Number Tested

		2007	2008	2009	2010	2011	2012	2013
3	School	4	45% 341 11	4	8	8	4	2
	District	0 0	0 0	0 0	30% 333 10	70% 346 10	4	4
	State	58% 341 2,960	61% 342 2,959	66% 343 2,842	64% 343 3,090	68% 344 3,048	64% 343 3,331	60% 343 3,336
4	School	4	0	0	0	6	5	1
	District	0 0	0 0	0 0	2	7	5	1
	State	54% 440 2,721	56% 441 2,628	57% 441 2,654	61% 443 2,822	62% 442 2,917	63% 443 2,954	59% 442 3,084
5	School	3	0	0	0	1	0	1
	District	0 0	0 0	0 0	1	3	0	1
	State	49% 540 2,187	56% 541 2,216	59% 542 2,218	64% 543 2,665	61% 543 2,803	63% 544 2,884	64% 544 2,839
6	School	7	0	0	0	0	0	0
	District	0 0	0 0	0 0	1	1	0	0
	State	45% 639 1,754	52% 640 1,832	53% 641 1,791	58% 642 2,154	65% 644 2,346	66% 644 2,501	63% 643 2,596

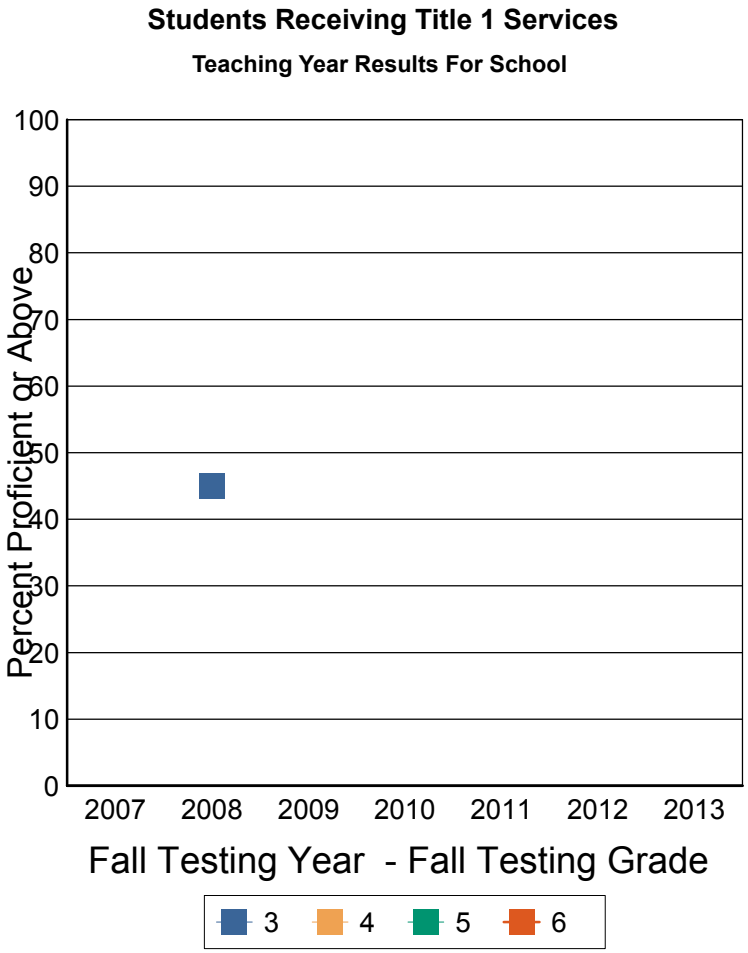

These results are for the students who were instructed in the previous teaching year grade. For example: Fall Testing grade 5 is reporting the performance of teaching year grade 4.

Note: This report includes NECAP data only. Students who did not take the test for any reason are NOT included. The denominator for percent proficient is number of students tested by NECAP (which is not a true representation of the student population). A student's assignment to a school or district in this report is not contingent on continuous enrollment (as it is in AYP reporting). If less than 10 students are tested then results are not reported. Ethnic group designations have changed over time. Please see website for more information. Data source for report: Disaggregated results teaching year.

NECAP Percent Proficient or above by Disaggregation and Grade level

Reading Teaching Year Report for School

Florence Rideout Elementary Sc-23060-Wilton

Fall NECAP results for students who attended this School during the academic year prior to the year reported. Grade is fall testing grade. Year is fall testing year. Line 1: Percent Proficient or above, Line 2: Avg Scaled Score, Line 3: Number Tested

		2007	2008	2009	2010	2011	2012	2013
3	School	76% 348 38	70% 346 36	76% 350 29	82% 349 22	91% 353 23	97% 354 30	71% 347 31
	District	0 0	0 0	0 0	86% 350 36	94% 352 33	98% 354 40	72% 347 42
	State	81% 348 11,466	83% 350 11,315	84% 350 11,212	84% 349 10,869	84% 350 10,650	83% 350 10,356	82% 350 10,054
4	School	62% 442 37	78% 444 40	63% 441 43	57% 441 30	92% 450 25	80% 449 26	85% 449 34
	District	0 0	0 0	0 0	61% 442 41	88% 449 40	79% 448 38	79% 448 44
	State	79% 447 12,132	79% 448 11,802	80% 448 11,696	81% 450 11,216	83% 449 11,079	82% 449 10,743	79% 448 10,691
5	School	63% 544 49	81% 548 41	77% 546 39	71% 544 40	71% 547 31	81% 546 26	73% 546 29
	District	0 0	0 0	0 0	75% 545 53	74% 547 42	83% 547 42	74% 546 42
	State	75% 547 12,824	78% 548 12,631	82% 549 12,307	81% 549 11,705	81% 549 11,225	82% 549 11,163	82% 549 10,926
6	School	69% 643 44	61% 642 54	81% 650 40	88% 649 43	83% 651 35	70% 646 36	72% 648 25
	District	0 0	0 0	0 0	91% 650 56	88% 651 47	67% 646 46	76% 648 42
	State	77% 647 13,406	76% 648 13,177	79% 649 13,096	82% 649 12,419	82% 651 12,047	82% 650 11,578	80% 649 11,475

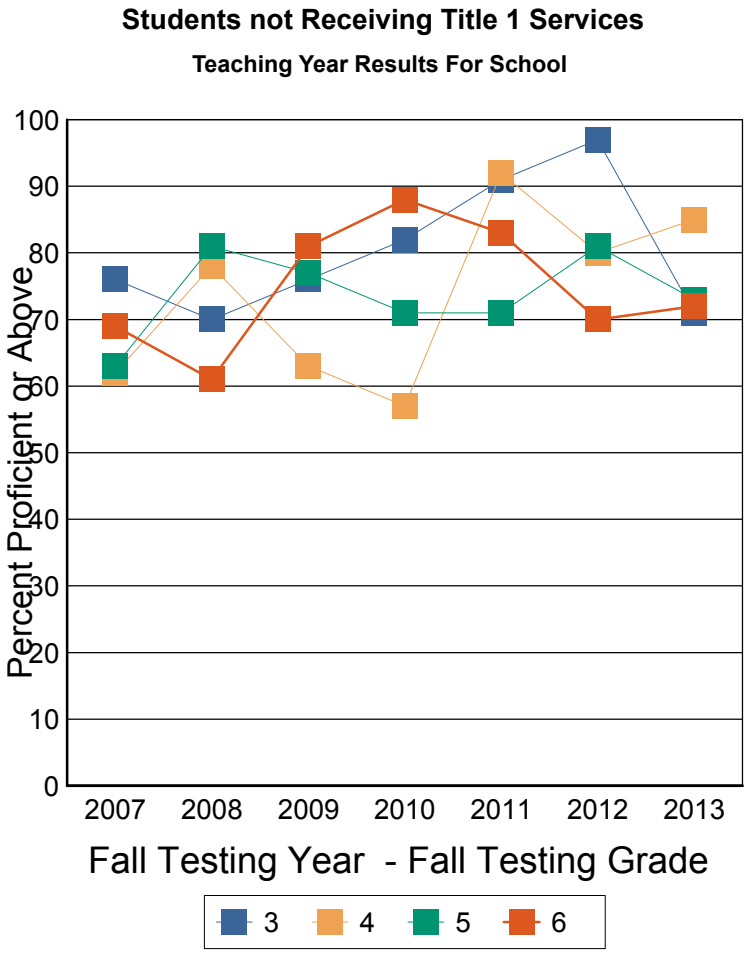

These results are for the students who were instructed in the previous teaching year grade. For example: Fall Testing grade 5 is reporting the performance of teaching year grade 4.

Note: This report includes NECAP data only. Students who did not take the test for any reason are NOT included. The denominator for percent proficient is number of students tested by NECAP (which is not a true representation of the student population). A student's assignment to a school or district in this report is not contingent on continuous enrollment (as it is in AYP reporting). If less than 10 students are tested then results are not reported. Ethnic group designations have changed over time. Please see website for more information. Data source for report: Disaggregated results teaching year.