



603 Bright Futures Survey

New Hampshire Department of Education
& Panorama Education

support+nhdoe@panoramaed.com



The New Hampshire Department of Education wants to hear from you!

The NHDOE is partnering with Panorama Education to bring you the **603 Bright Futures Survey**, which will gather feedback from staff, family, and community members across the state. These surveys will gather actionable feedback around learning models, school climate, family and community engagement, and other topics in order to understand the successes and challenges of the recent school year and plan for the upcoming 2022-23 school year. The family and community surveys will be available in both English and Spanish. All surveys will run from **March 14th through April 29th**, giving state, district, and school leaders time to review results before students return to school in the fall.



How to Access the **603 Bright Futures Survey**:

To access the surveys, please visit the appropriate link beginning Monday, March 14th through Friday, April 29th:

- bit.ly/nhdoecommunity - Community Survey for community members who do not have students attending New Hampshire schools.
- bit.ly/nhdoefamily - Family Surveys for parents of students in preschool, K-12, or private schools.
- bit.ly/nhdoestaff - Staff Surveys for staff members who work in Preschool-Gr. 12 public schools or private schools.

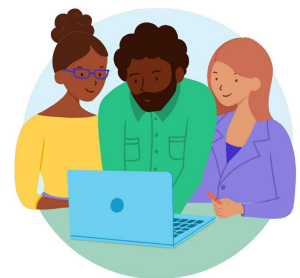

The **603 Bright Futures Survey** allows you to share your voice on education!

Family Survey



The Family Survey provides caregivers of students in preschool, K-12, and private schools an opportunity to voice their feedback around remote learning, school climate, and their students' academic and social-emotional growth. Caregivers of students with Individualized Education Programs (IEP's) will also receive an additional set of questions around the services their students receive and their schools' effectiveness at building partnerships.

Staff Survey



Staff members who work in Preschool - Grade 12 public and private schools have the opportunity to share their voice on learning models, school safety, wellbeing, professional learning and other key topics surrounding their work over the past year. This feedback will be used to inform planning, support, and resources for educators in the upcoming school year.

Community Survey



The Community Survey provides NH residents who do not have students they are caring for attending NH public or private schools an opportunity to voice their feedback on community engagement, school finance, and other topics impacting their local school system.

If you have questions about the overall survey program, please reach out to info@doe.nh.gov. If you have technical questions about survey-taking or responses, please reach out to support+nhdoe@panoramaed.com. Thank you for taking the time to share your voice and support our students!